

Deaths

DEATHS

- In 2010, Florida resident deaths increased to 172,509. This is a 1.6 percent increase from 2009.
- The overall resident death rate per 1,000 population increased 2.2 percent from 9.0 per 1,000 population in 2009 to 9.2 per 1,000 population in 2010. The male and female Black and Other Race death rate remained unchanged between 2009 and 2010 at 6.1 per 1,000 population and 5.3 per 1,000 population, respectively. The White male death rate increased from 10.4 per 1,000 population in 2009 to 10.6 per 1,000 population in 2010. The White female death rate increased from 9.3 per 1,000 population in 2009 to 9.5 per 1,000 population in 2010.
- Of all resident deaths in 2010, 87.5 percent were to people of Non-Hispanic and Non-Haitian origin, 11.1 percent were to people of Hispanic origin, 0.8 percent were to people of Haitian origin, and 0.5 percent were to people whose ethnicity was unknown.
- In 2010, cremations outnumbered burials among Whites (61.7 percent to 26.2 percent). Among Blacks, burials outnumbered cremations 62.9 percent to 28.4 percent. For Other Races, cremations outnumbered burials 55.3 percent to 32.0 percent.
- Heart disease was the leading cause of death in 2010, accounting for 23.9 percent of all deaths. The age-adjusted death rate for heart disease has steadily decreased since 1970 from 405.6 per 100,000 population to 147.7 per 100,000 population. Heart disease was the leading cause of death among individuals 85 years or older, accounting for 31.1 percent of deaths in this age group.
- Malignant neoplasm (cancer) was the second leading cause of death in 2010, accounting for almost 23.7 percent of all deaths. The age-adjusted death rate from cancer has steadily decreased since 1990 from 208.0 per 100,000 population to 159.2 per 100,000 population. Cancer was the leading cause of death for individuals aged 45-84 accounting for 30.9 percent of the total deaths in this age group.
- In 2010, the major external causes of death (unintentional injury, suicide, and homicide) accounted for 7.2 percent of all resident deaths.
- The age-adjusted death rate for unintentional injury decreased from 42.6 per 100,000 population in 2009 to 41.3 per 100,000 population in 2010. Unintentional injury was the leading cause of death for individuals aged 1-44. This cause of death accounted for 32.4 percent of the deaths in this age group.
- The homicide death rate increased for White males (from 5.1 per 100,000 population in 2009 to 5.4 per 100,000 population in 2010). The homicide death rate decreased for Black and Other Race males (from 27.4 per 100,000 population in 2009 to 24.7 per 100,000 population in 2010), White females (from 2.3 per 100,000 population in 2009 to 2.1 per 100,000 population in 2010), and Black and Other Race females (from 5.2 per 100,000 population in 2009 to 4.9 per 100,000 population in 2010).
- There were 166 less HIV deaths in 2010 than in 2009, representing a 13.5 percent decrease. The age-adjusted death rate from HIV has steadily declined from 11.4 per 100,000 population in 2000 to 5.5 per 100,000 population in 2010. The resident 2010 HIV death rate from Black and Other Race males (23.0 per 100,000 population) was the highest in comparison to the rates from White males (4.3 per 100,000 population), White females (1.1 per 100,000 population), and Black and Other Race females (13.5 per 100,000 population).

**CHART D-1: RESIDENT DEATHS AND RATES PER 1,000 POPULATION, BY RACE AND GENDER,
FLORIDA AND UNITED STATES TOTAL,
CENSUS YEARS 1920-1990 AND 2000-2010**

YEAR	TOTAL	WHITE	BLACK & OTHER	WHITE		BLACK & OTHER	
				MALE	FEMALE	MALE	FEMALE
1920 ¹	12,674	7,528	5,146	4,233	3,295	2,760	2,386
1930 ¹	18,215	11,032	7,183	6,502	4,530	4,038	3,145
1940	21,458	13,741	7,717	8,407	5,334	4,376	3,341
1950	26,525	19,443	7,082	11,768	7,675	4,025	3,057
1960	47,937	38,837	9,100	23,857	14,980	5,185	3,915
1970	74,779	63,898	10,874	37,916	25,924	6,279	4,560
1980	104,479	92,601	11,854	52,714	39,877	6,783	5,068
1990	133,294	118,304	14,950	63,814	54,490	8,383	6,566
2000	162,839	144,774	17,740	73,883	70,886	9,191	8,546
2001	167,181	148,714	18,425	75,732	72,978	9,371	9,054
2002	167,702	148,945	18,694	75,845	73,093	9,564	9,128
2003	168,459	149,523	18,892	76,601	72,913	9,695	9,196
2004	168,364	149,215	19,086	76,237	72,967	9,909	9,172
2005	170,300	150,102	20,103	77,370	72,726	10,467	9,634
2006	169,365	148,994	20,345	77,068	71,916	10,503	9,839
2007	167,708	147,305	20,386	76,295	70,997	10,765	9,619
2008	170,473	149,966	20,465	77,736	72,207	10,768	9,687
2009	169,854	149,190	20,631	77,592	71,582	10,722	9,902
2010	172,509	151,589	20,724	78,668	72,901	10,731	9,986

UNADJUSTED DEATH RATES PER 1,000 POPULATION

FLORIDA								
YEAR	U.S. RATE	TOTAL	WHITE	BLACK & OTHER	WHITE		BLACK & OTHER	
					MALE	FEMALE	MALE	FEMALE
1920 ¹	13.0	12.8	11.4	15.3	12.4	10.3	16.2	14.5
1930 ¹	11.3	12.3	10.6	16.5	12.4	8.8	18.6	14.4
1940	10.8	11.2	9.8	14.9	12.1	7.6	17.2	12.7
1950	9.6	9.4	8.8	11.6	10.8	6.9	13.5	9.7
1960	9.5	9.6	9.5	10.2	11.8	7.2	11.8	8.6
1970	9.5	10.9	11.0	10.1	13.5	8.6	12.1	8.1
1980	8.8	10.6	11.0	7.3	12.9	9.0	8.9	5.9
1990	8.6	10.2	10.7	7.5	11.9	9.6	8.8	6.3
2000	8.5	10.1	11.6	5.0	12.1	11.1	5.3	4.7
2001	8.5	10.2	11.6	5.1	12.1	11.2	5.3	4.9
2002	8.5	10.0	11.4	5.1	11.9	11.0	5.3	4.8
2003	8.4	9.8	10.6	6.1	11.1	10.2	6.5	5.7
2004	8.2	9.6	10.4	5.9	10.8	10.0	6.4	5.5
2005	8.3	9.5	10.3	5.8	10.8	9.8	6.3	5.4
2006	8.1	9.2	10.0	5.8	10.5	9.5	6.2	5.4
2007	8.0	9.0	9.8	5.6	10.3	9.3	6.1	5.1
2008	8.1 ²	9.1	9.9	5.6	10.4	9.4	6.1	5.2
2009	7.9 ²	9.0	9.8	5.7	10.4	9.3	6.1	5.3
2010	7.9 ³	9.2	10.0	5.7	10.6	9.5	6.1	5.3

1. Only recorded data are available.

2. Preliminary data.

3. Provisional data.

CHART D-2: RESIDENT AGE-ADJUSTED DEATH RATES PER 1,000 POPULATION, BY RACE, FLORIDA AND UNITED STATES TOTAL, CENSUS YEARS 1920-1990 AND 2000-2010

YEAR	FLORIDA			U.S. TOTAL
	TOTAL	WHITE	BLACK & OTHER	
1920 ^{1,2}	14.6	12.7	18.6	14.2
1930 ^{1,2}	14.2	11.5	21.3	12.5
1940 ²	12.2	10.3	18.0	10.8
1950 ²	8.2	7.2	12.7	8.4
1960 ²	7.2	6.5	11.1	7.6
1970	11.2	10.6	14.8	12.2
1980	9.5	9.2	12.4	10.4
1990	8.5	8.2	11.7	9.4
2000	8.0	7.7	9.6	8.7
2001	8.0	7.7	9.6	8.5
2002	7.7	7.4	9.2	8.5
2003	7.6	7.4	9.1	8.3
2004	7.3	7.0	8.6	8.0
2005	7.2	7.0	8.5	8.0
2006	7.0	6.8	8.2	7.8
2007	6.8	6.6	7.8	7.6
2008	6.7	6.5	7.6	7.6 ³
2009	6.6	6.4	7.6	7.4 ³
2010	6.6	6.4	7.5	NA

1. Only recorded data are available.
2. Age-Adjusted Death Rates (AADR) for 1920-1960 use the 1940 standard million population. AADRs for 1970-2010 use the 2000 estimated standard million population.
3. Preliminary data.

GRAPH D-1: RESIDENT AGE-ADJUSTED DEATH RATES PER 1,000 POPULATION, BY RACE, FLORIDA AND UNITED STATES TOTAL, 2000 - 2010

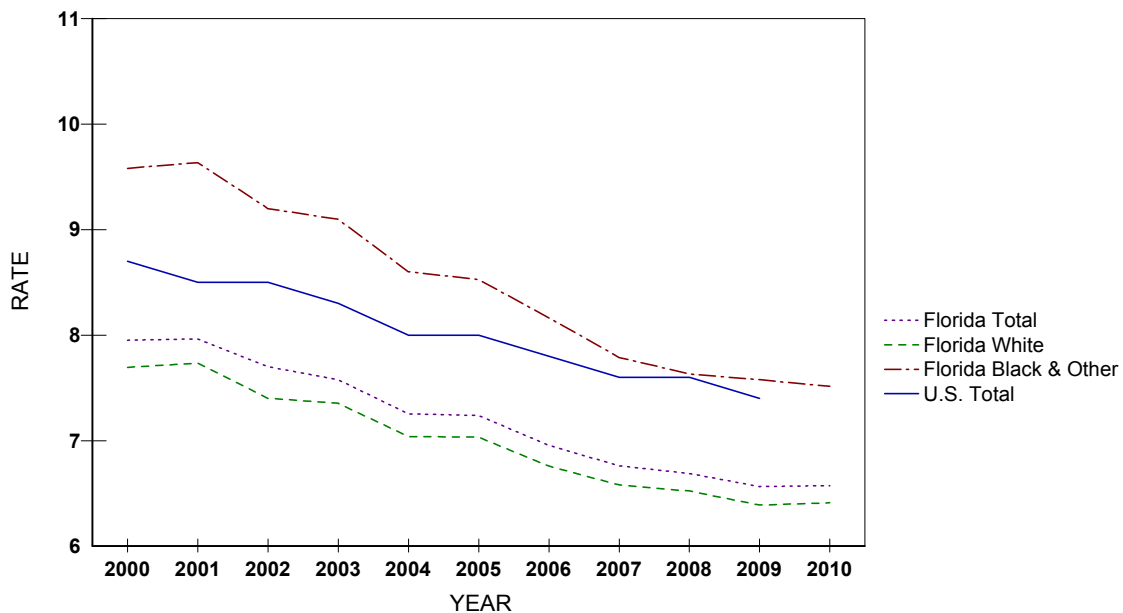
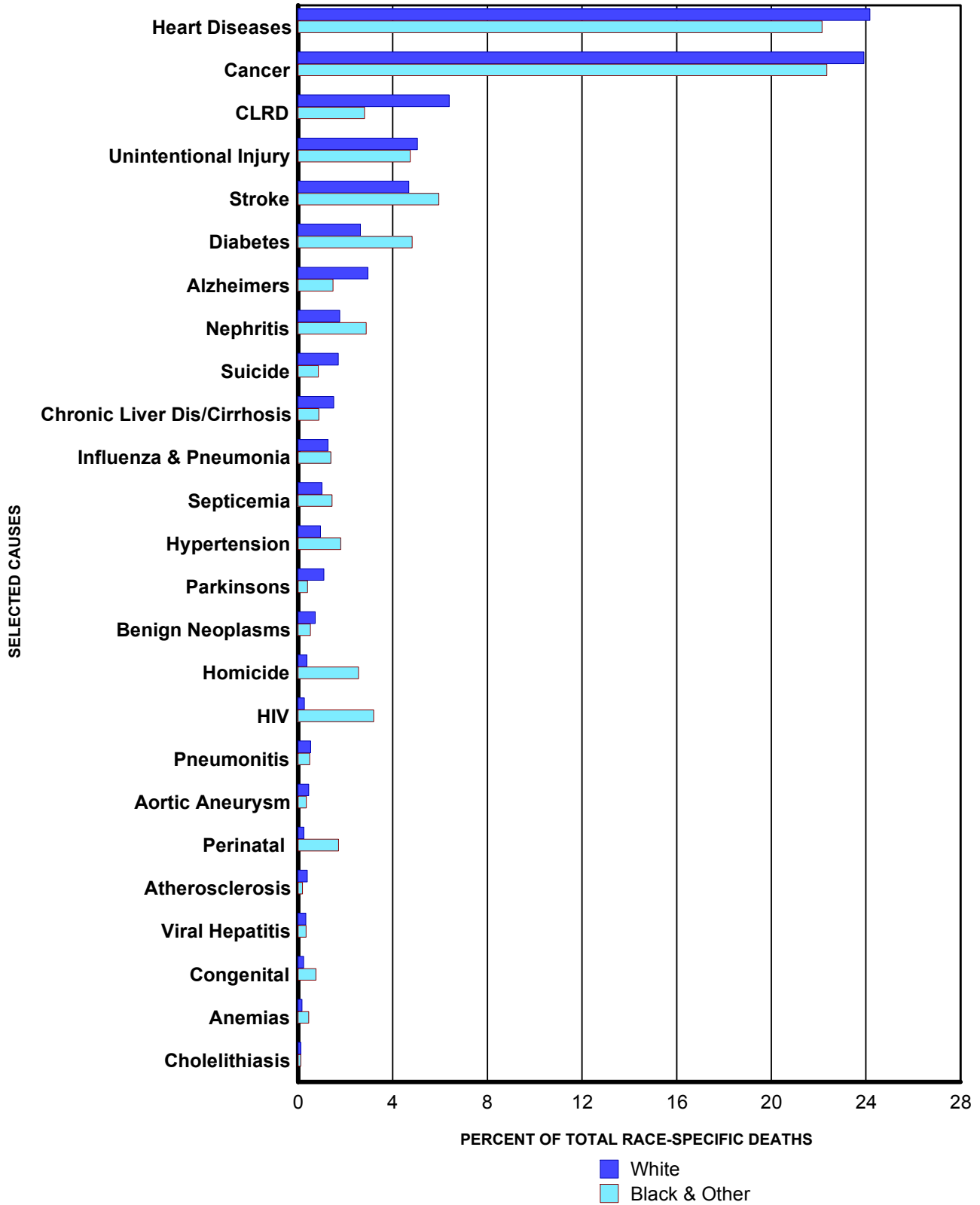

CHART D-3: RESIDENT DEATHS FOR SELECTED LEADING CAUSES AND OTHER SIGNIFICANT CAUSES AND RATES PER 100,000 POPULATION, BY RACE, FLORIDA, 2000 AND 2010

CAUSE OF DEATH	YEAR	RANK	NUMBER OF DEATHS			RATES		
			TOTAL	WHITE	BLACK/ OTHER	TOTAL	WHITE	BLACK/ OTHER
Heart Diseases ICD-10: I00-I09, I11, I13, I20-I51	2010	1	41,241	36,631	4,590	219.5	242.0	125.7
	2000	-	50,016	45,468	4,474	311.1	344.4	155.7
Cancer ICD-10: C00-C97	2010	2	40,883	36,244	4,632	217.6	239.5	126.8
	2000	-	38,622	34,839	3,711	240.3	263.9	129.1
CLRD ICD-10: J40-J47	2010	3	10,268	9,683	583	54.6	64.0	16.0
	2000	-	8,605	8,145	447	53.5	61.7	15.6
Unintentional Injury ICD-10: V01-X59, Y85-Y86	2010	4	8,644	7,651	983	46.0	50.5	26.9
	2000	-	6,388	5,479	883	39.7	41.5	30.7
Stroke ICD-10: I60-I69	2010	5	8,324	7,084	1,234	44.3	46.8	33.8
	2000	-	10,381	9,182	1,192	64.6	69.6	41.5
Diabetes Mellitus ICD-10: E10-E14	2010	6	4,992	3,992	1,000	26.6	26.4	27.4
	2000	-	4,463	3,653	803	27.8	27.7	27.9
Alzheimers Disease ICD-10: G30	2010	7	4,776	4,469	307	25.4	29.5	8.4
	2000	-	3,257	3,088	167	20.3	23.4	5.8
Nephritis ICD-10: N00-N07, N17-N19, N25-N27	2010	8	3,265	2,667	597	17.4	17.6	16.3
	2000	-	1,864	1,563	298	11.6	11.8	10.4
Suicide ICD-10: X60-X84, Y87.0	2010	9	2,753	2,575	178	14.7	17.0	4.9
	2000	-	2,136	1,975	157	13.3	15.0	5.5
Chronic Liver Dis/Cirrhosis ICD-10: K70, K73-K74	2010	10	2,459	2,278	181	13.1	15.1	5.0
	2000	-	2,060	1,882	174	12.8	14.3	6.1
Influenza and Pneumonia ICD-10: J09-J18	2010	11	2,217	1,927	289	11.8	12.7	7.9
	2000	-	3,336	3,026	303	20.8	22.9	10.5
Septicemia ICD-10: A40-A41	2010	12	1,834	1,536	297	9.8	10.1	8.1
	2000	-	1,348	1,125	220	8.4	8.5	7.7
Hypertension ICD-10: I10, I12, I15	2010	13	1,805	1,432	373	9.6	9.5	10.2
	2000	-	1,293	1,038	253	8.0	7.9	8.8
Parkinsons Disease ICD-10: G20-G21	2010	14	1,740	1,657	82	9.3	10.9	2.2
	2000	-	1,199	1,145	51	7.5	8.7	1.8
Benign Neoplasms ICD-10: D00-D48	2010	15	1,197	1,090	107	6.4	7.2	2.9
	2000	-	899	835	62	5.6	6.3	2.2
Homicide ICD-10: X85-Y09, Y87.1	2010	16	1,096	565	529	5.8	3.7	14.5
	2000	-	956	511	440	5.9	3.9	15.3
HIV ICD-10: B20-B24	2010	17	1,066	405	661	5.7	2.7	18.1
	2000	-	1,809	746	1,060	11.3	5.7	36.9
Pneumonitis ICD-10: J69	2010	18	898	797	101	4.8	5.3	2.8
	2000	-	1,108	1,013	95	6.9	7.7	3.3
Aortic Aneurysm & Dissection ICD-10: I71	2010	19	756	684	72	4.0	4.5	2.0
	2000	-	1,102	1,013	83	6.9	7.7	2.9
Perinatal Period Conditions ICD-10: P00-P96	2010	20	733	378	354	3.9	2.5	9.7
	2000	-	719	383	336	4.5	2.9	11.7
Atherosclerosis ICD-10: I70	2010	21	626	587	39	3.3	3.9	1.1
	2000	-	1,048	959	87	6.5	7.3	3.0
Viral Hepatitis ICD-10: B15-B19	2010	22	559	488	70	3.0	3.2	1.9
	2000	-	386	332	54	2.4	2.5	1.9
Congenital Malformations ICD-10: Q00-Q99	2010	23	521	364	157	2.8	2.4	4.3
	2000	-	563	405	157	3.5	3.1	5.5
Anemias ICD-10: D50-D64	2010	24	341	247	94	1.8	1.6	2.6
	2000	-	268	203	64	1.7	1.5	2.2
Cholelithiasis ICD-10: K80-K82	2010	25	189	164	24	1.0	1.1	0.7
	2000	-	158	143	15	1.0	1.1	0.5

GRAPH D-2: PERCENT DISTRIBUTION OF RESIDENT RACE-SPECIFIC DEATHS FOR SELECTED LEADING CAUSES, FLORIDA, 2010



* ICD-10 codes associated with each cause of death group are presented on pages (xvii-xix).

**CHART D-4: RESIDENT DEATHS FOR LEADING CAUSES
AND RATES PER 100,000 POPULATION, BY AGE GROUP, FLORIDA, 2010**

AGE	CAUSE OF DEATH	ICD-10 CODES	DEATHS	RATE
<1	Total		1,400	664.3
	Perinatal Period Conditions	(P00-P96)	727	345.0
	Congenital Malformations	(Q00-Q99)	247	117.2
	Unintentional Injury	(V01-X59,Y85-Y86)	94	44.6
	Sudden Infant Death Syndrome	(R95)	63	29.9
1-4	Total		281	30.4
	Unintentional Injury	(V01-X59,Y85-Y86)	108	11.7
	Congenital Malformations	(Q00-Q99)	26	2.8
	Homicide	(X85-Y09,Y87.1)	21	2.3
	Malignant Neoplasms (Cancer)	(C00-C97)	21	2.3
5-14	Total		283	12.5
	Unintentional Injury	(V01-X59,Y85-Y86)	85	3.8
	Malignant Neoplasms (Cancer)	(C00-C97)	29	1.3
	Congenital Malformations	(Q00-Q99)	21	0.9
	Homicide	(X85-Y09,Y87.1)	17	0.8
15-24	Total		1,795	74.7
	Unintentional Injury	(V01-X59,Y85-Y86)	783	32.6
	Homicide	(X85-Y09,Y87.1)	315	13.1
	Suicide	(X60-X84,Y87.0)	209	8.7
	Malignant Neoplasms (Cancer)	(C00-C97)	88	3.7
25-34	Total		2,815	123.3
	Unintentional Injury	(V01-X59,Y85-Y86)	1,131	49.6
	Suicide	(X60-X84,Y87.0)	308	13.5
	Homicide	(X85-Y09,Y87.1)	239	10.5
	Malignant Neoplasms (Cancer)	(C00-C97)	195	8.5
35-44	Total		4,463	187.2
	Unintentional Injury	(V01-X59,Y85-Y86)	1,014	42.5
	Malignant Neoplasms (Cancer)	(C00-C97)	735	30.8
	Heart Diseases	(I00-I09,I11,I13,I20-I51)	578	24.2
	Suicide	(X60-X84,Y87.0)	423	17.7
45-54	Total		11,945	447.5
	Malignant Neoplasms (Cancer)	(C00-C97)	3,262	122.2
	Heart Diseases	(I00-I09,I11,I13,I20-I51)	2,021	75.7
	Unintentional Injury	(V01-X59,Y85-Y86)	1,392	52.1
	Suicide	(X60-X84,Y87.0)	661	24.8
55-64	Total		20,426	879.0
	Malignant Neoplasms (Cancer)	(C00-C97)	7,281	313.3
	Heart Diseases	(I00-I09,I11,I13,I20-I51)	4,071	175.2
	Unintentional Injury	(V01-X59,Y85-Y86)	998	42.9
	Chronic Lower Respiratory Diseases (CLRD)	(J40-J47)	977	42.0
65-74	Total		28,411	1,742.5
	Malignant Neoplasms (Cancer)	(C00-C97)	10,602	650.2
	Heart Diseases	(I00-I09,I11,I13,I20-I51)	5,770	353.9
	Chronic Lower Respiratory Diseases (CLRD)	(J40-J47)	2,251	138.1
	Cerebrovascular Diseases (Stroke)	(I60-I69)	1,192	73.1
75-84	Total		45,122	3,917.1
	Malignant Neoplasms (Cancer)	(C00-C97)	11,586	1,005.8
	Heart Diseases	(I00-I09,I11,I13,I20-I51)	11,286	979.8
	Chronic Lower Respiratory Diseases (CLRD)	(J40-J47)	3,574	310.3
	Cerebrovascular Diseases (Stroke)	(I60-I69)	2,483	215.6
85+	Total		55,559	10,264.6
	Heart Diseases	(I00-I09,I11,I13,I20-I51)	17,255	3,187.9
	Malignant Neoplasms (Cancer)	(C00-C97)	7,082	1,308.4
	Cerebrovascular Diseases (Stroke)	(I60-I69)	3,456	638.5
	Chronic Lower Respiratory Diseases (CLRD)	(J40-J47)	3,083	569.6
	Alzheimers Disease	(G30)	3,040	561.6

CHART D-5: RESIDENT HEART DISEASE DEATHS AND RATES PER 100,000 POPULATION, BY RACE AND GENDER, FLORIDA, CENSUS YEARS 1950-1990 AND 2000-2010

YEAR	NUMBER OF DEATHS					RATES PER 100,000 POPULATION					
	TOTAL	WHITE		BLACK & OTHER		AADR	TOTAL	WHITE		BLACK & OTHER	
		MALE	FEMALE	MALE	FEMALE			MALE	FEMALE	MALE	FEMALE
1950	8,692	4,494	2,514	934	750	266.7	308.1	411.0	225.5	313.3	238.3
1960	17,106	9,665	5,229	1,221	991	245.8	342.2	478.2	250.9	278.1	218.1
1970	26,941	14,837	9,295	1,497	1,272	405.6	393.2	531.4	311.5	290.4	227.1
1980	38,773	20,560	14,999	1,659	1,547	351.5	394.0	509.9	344.2	241.1	203.0
1990	45,437	22,208	19,494	1,882	1,843	286.5	348.7	414.5	343.1	198.2	177.4
2000	50,016	22,911	22,556	2,156	2,316	235.9	311.1	354.6	334.7	155.9	155.3
2001	50,329	22,971	22,370	2,327	2,653	231.4	306.7	348.9	325.8	163.1	172.6
2002	49,062	22,784	21,538	2,309	2,415	215.1	292.5	339.2	307.2	157.6	153.0
2003	48,129	22,392	21,088	2,256	2,388	208.0	280.4	325.6	293.8	150.6	148.1
2004	46,839	21,846	20,441	2,258	2,277	191.5	265.9	309.1	279.2	145.0	136.7
2005	45,992	21,515	19,837	2,314	2,304	186.2	255.2	300.5	267.3	139.7	129.4
2006	43,968	20,659	18,809	2,279	2,216	171.4	238.4	282.1	247.9	133.9	121.2
2007	41,956	19,757	17,677	2,307	2,211	160.7	224.0	266.4	230.3	131.4	117.4
2008	41,931	19,802	17,622	2,341	2,153	155.0	222.9	265.3	228.5	133.2	114.5
2009	41,202	19,886	16,694	2,403	2,209	149.8	218.9	266.4	216.4	136.5	117.5
2010	41,241	19,899	16,728	2,413	2,174	147.7	219.5	267.2	217.6	136.6	115.2

Age-Adjusted Death Rates (AADR) for 1950 and 1960 use the 1940 standard million population.
 AADR for 1970-2010 use the 2000 estimated standard million population.
 ICD Revision Used: 1950 (ICD-6), 1960 (ICD-7), 1970 (ICD-8), 1980-1998 (ICD-9), and 1999-2010 (ICD-10)

GRAPH D-3: RESIDENT HEART DISEASE DEATH RATES PER 100,000 POPULATION, BY RACE AND GENDER, FLORIDA, 2000-2010

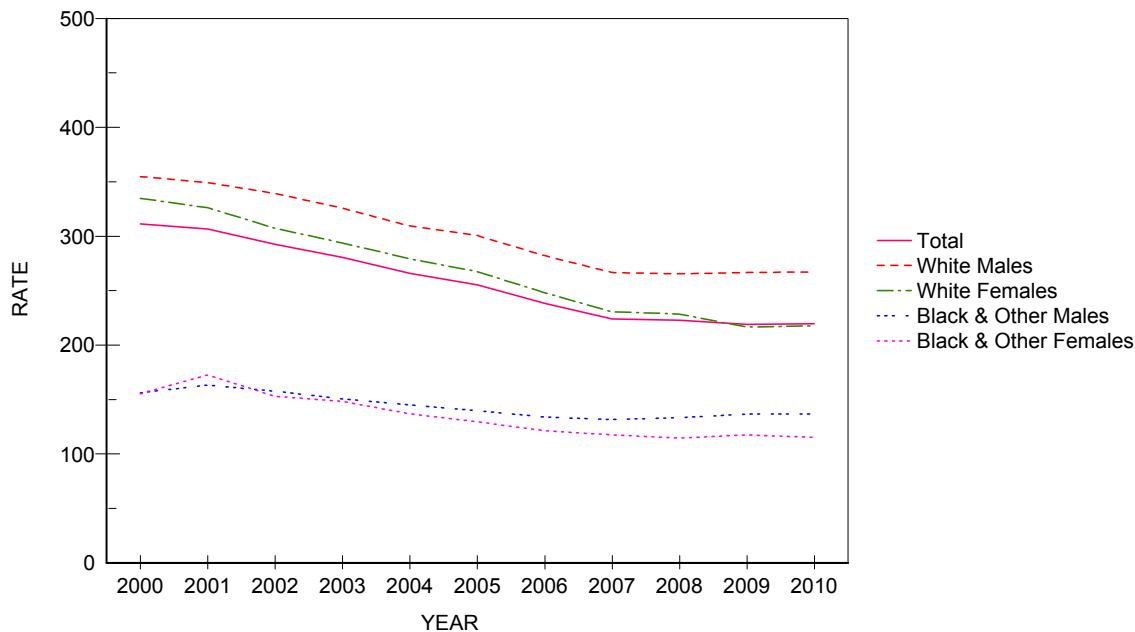

CHART D-6: RESIDENT MALIGNANT NEOPLASM (CANCER) DEATHS AND RATES PER 100,000 POPULATION, BY RACE AND GENDER, FLORIDA, CENSUS YEARS 1950-1990 AND 2000-2010

YEAR	NUMBER OF DEATHS					RATES PER 100,000 POPULATION					
	TOTAL	WHITE		BLACK & OTHER		AADR	TOTAL	WHITE		BLACK & OTHER	
		MALE	FEMALE	MALE	FEMALE			MALE	FEMALE	MALE	FEMALE
1950	3,661	1,634	1,438	292	297	115.3	129.8	149.4	129.0	98.0	94.4
1960	7,789	3,920	2,849	544	476	120.4	155.8	194.0	136.7	123.9	104.8
1970	13,716	7,081	5,130	913	583	192.4	200.2	253.6	171.9	177.1	104.1
1980	23,762	12,201	9,317	1,362	874	202.8	241.5	302.6	213.8	197.9	114.7
1990	33,541	16,588	13,786	1,852	1,308	208.0	257.4	309.6	242.6	195.1	125.9
2000	38,622	18,815	16,023	1,987	1,723	187.8	240.3	291.2	237.7	143.7	115.5
2001	38,835	18,940	16,233	1,979	1,682	184.0	236.6	287.7	236.5	138.7	109.4
2002	38,928	18,925	16,221	1,961	1,811	177.0	232.1	281.8	231.3	133.8	114.7
2003	39,238	19,094	16,230	2,016	1,890	175.4	228.6	277.7	226.2	134.6	117.2
2004	39,502	19,104	16,355	2,110	1,919	172.2	224.3	270.3	223.4	135.5	115.2
2005	40,321	19,539	16,479	2,296	1,978	172.1	223.8	272.9	222.0	138.6	111.1
2006	40,081	19,536	16,322	2,198	2,018	165.2	217.4	266.8	215.1	129.1	110.3
2007	39,790	19,112	16,330	2,350	1,990	160.8	212.4	257.7	212.8	133.8	105.7
2008	40,549	19,610	16,418	2,354	2,159	161.2	215.5	262.8	212.9	134.0	114.9
2009	40,817	19,592	16,695	2,359	2,163	160.1	216.9	262.4	216.4	134.0	115.1
2010	40,883	19,611	16,630	2,438	2,191	159.2	217.6	263.3	216.3	138.0	116.1

Age-Adjusted Death Rates (AADR) for 1950 and 1960 use the 1940 standard million population.
 AADR for 1970-2010 use the 2000 estimated standard million population.
 ICD Revision Used: 1950 (ICD-6), 1960 (ICD-7), 1970 (ICD-8), 1980-1998 (ICD-9), and 1999-2010 (ICD-10)

GRAPH D-4: RESIDENT MALIGNANT NEOPLASM (CANCER) DEATH RATES PER 100,000 POPULATION, BY RACE AND GENDER, FLORIDA, 2000-2010

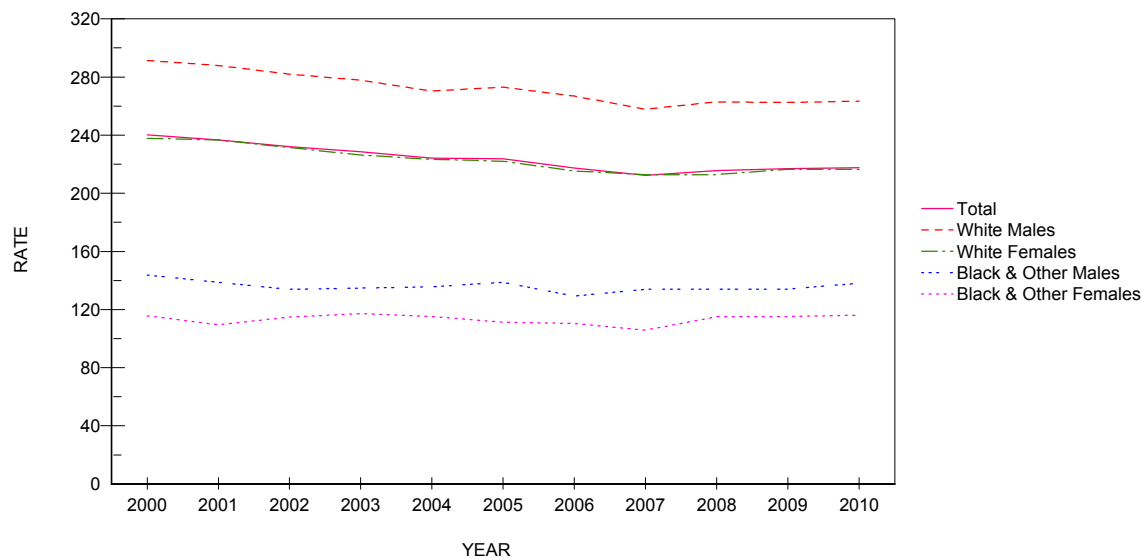

CHART D-7: RESIDENT CEREBROVASCULAR DISEASES (STROKE) DEATHS AND RATES PER 100,000 POPULATION BY RACE AND GENDER, FLORIDA, CENSUS YEARS 1950 -1990 AND 2000-2010

YEAR	NUMBER OF DEATHS					RATES PER 100,000 POPULATION					
	TOTAL	WHITE		BLACK & OTHER		AADR		WHITE		BLACK & OTHER	
		MALE	FEMALE	MALE	FEMALE	TOTAL	TOTAL	MALE	FEMALE	MALE	FEMALE
1950	3,021	1,067	993	492	469	92.2	107.1	97.6	89.1	165.0	149.0
1960	5,535	2,086	2,176	532	541	76.4	110.7	113.1	104.4	121.2	119.1
1970	8,541	3,497	3,814	574	645	138.0	124.7	125.3	127.8	111.3	115.1
1980	9,219	3,559	4,565	507	585	87.6	93.7	88.3	104.7	73.7	76.8
1990	8,442	3,124	4,324	435	558	53.7	64.8	58.3	76.1	45.8	53.7
2000	10,381	3,865	5,317	511	681	48.6	64.6	59.8	78.9	37.0	45.7
2001	10,376	3,700	5,385	510	778	47.4	63.2	56.2	78.4	35.7	50.6
2002	10,243	3,646	5,275	541	778	44.6	61.1	54.3	75.2	36.9	49.3
2003	9,873	3,587	4,946	571	767	42.4	57.5	52.2	68.9	38.1	47.6
2004	9,661	3,456	4,941	572	689	39.3	54.9	48.9	67.5	36.7	41.4
2005	9,321	3,378	4,581	598	760	37.6	51.7	47.2	61.7	36.1	42.7
2006	8,864	3,170	4,319	574	800	34.5	48.1	43.3	56.9	33.7	43.7
2007	8,715	3,119	4,312	563	719	33.3	46.5	42.1	56.2	32.1	38.2
2008	8,472	3,067	4,186	566	650	31.3	45.0	41.1	54.3	32.2	34.6
2009	8,385	3,018	4,154	523	688	30.3	44.6	40.4	53.8	29.7	36.6
2010	8,324	2,961	4,123	534	700	29.8	44.3	39.8	53.6	30.2	37.1

Age-Adjusted Death Rates (AADR) for 1950 and 1960 use the 1940 standard million population.
 AADR for 1970-2010 use the 2000 estimated standard million population.
 ICD Revision Used: 1950 (ICD-6), 1960 (ICD-7), 1970 (ICD-8), 1980-1998 (ICD-9), and 1999-2010 (ICD-10)

GRAPH D-5: RESIDENT CEREBROVASCULAR DISEASES (STROKE) DEATH RATES PER 100,000 POPULATION, BY RACE AND GENDER, FLORIDA, 2000-2010

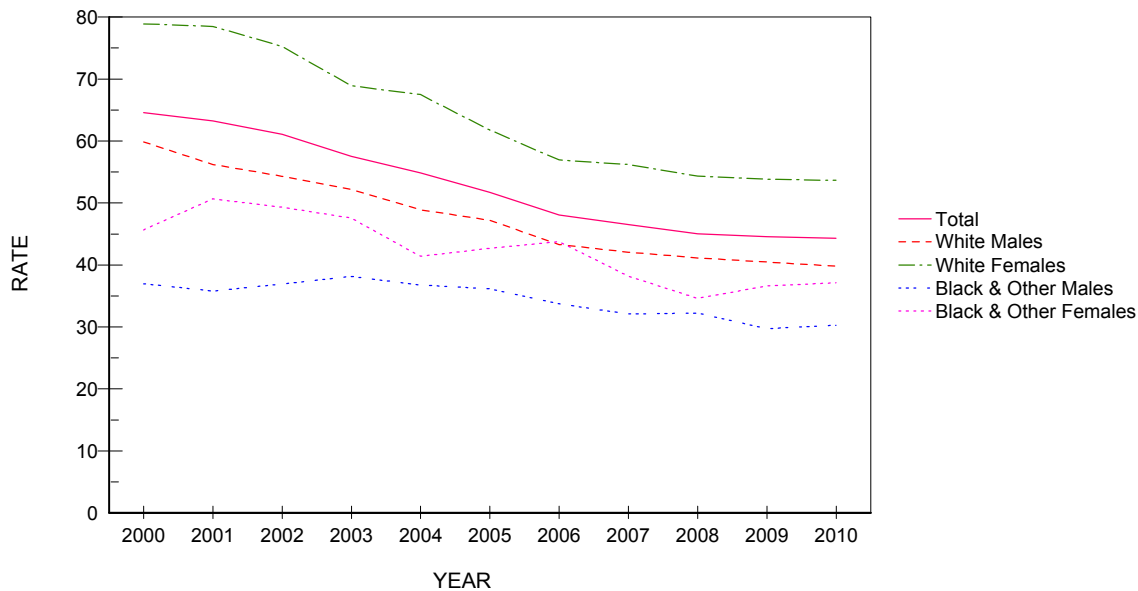

CHART D-8: RESIDENT CHRONIC LOWER RESPIRATORY DISEASE (CLRD) DEATHS AND RATES PER 100,000 POPULATION, BY RACE AND GENDER, FLORIDA, CENSUS YEARS 1950-1990 AND 2000-2010

YEAR	NUMBER OF DEATHS					RATES PER 100,000 POPULATION					
	TOTAL	WHITE		BLACK & OTHER		AADR TOTAL	TOTAL	WHITE		BLACK & OTHER	
		MALE	FEMALE	MALE	FEMALE			MALE	FEMALE	MALE	FEMALE
1950	172	111	28	22	11	5.4	6.1	10.2	2.5	7.4	3.5
1960	718	491	131	53	43	11.1	14.4	24.3	6.3	12.1	9.4
1970	1,521	1,103	287	90	40	20.6	22.2	39.5	9.6	17.5	7.1
1980	3,320	2,138	980	164	38	27.4	33.7	53.0	22.5	23.8	5.0
1990	5,660	2,901	2,429	238	92	33.6	43.4	54.1	42.7	25.1	8.9
2000	8,605	3,883	4,262	258	189	39.9	53.5	60.1	63.2	18.7	12.7
2001	8,916	3,988	4,425	280	220	40.5	54.3	60.6	64.5	19.6	14.3
2002	9,045	3,998	4,548	306	192	39.1	53.9	59.5	64.9	20.9	12.2
2003	9,030	4,020	4,533	285	187	38.5	52.6	58.5	63.2	19.0	11.6
2004	8,931	3,885	4,607	281	156	36.9	50.7	55.0	62.9	18.0	9.4
2005	9,454	4,206	4,713	320	209	38.3	52.5	58.7	63.5	19.3	11.7
2006	8,869	3,890	4,488	280	209	34.8	48.1	53.1	59.2	16.5	11.4
2007	9,317	4,161	4,651	281	223	35.8	49.7	56.1	60.6	16.0	11.8
2008	10,154	4,519	5,045	321	268	38.0	54.0	60.6	65.4	18.3	14.3
2009	10,163	4,459	5,104	334	262	37.5	54.0	59.7	66.2	19.0	13.9
2010	10,268	4,560	5,120	322	261	37.6	54.6	61.2	66.6	18.2	13.8

Age-Adjusted Death Rates (AADR) for 1950 and 1960 use the 1940 standard million population.
 AADR for 1970-2010 use the 2000 estimated standard million population.
 ICD Revision Used: 1950 (ICD-6), 1960 (ICD-7), 1970 (ICD-8), 1980-1998 (ICD-9), and 1999-2010 (ICD-10)

GRAPH D-6: RESIDENT CHRONIC LOWER RESPIRATORY DISEASE (CLRD) DEATH RATES PER 100,000 POPULATION, BY RACE AND GENDER, FLORIDA, 2000-2010

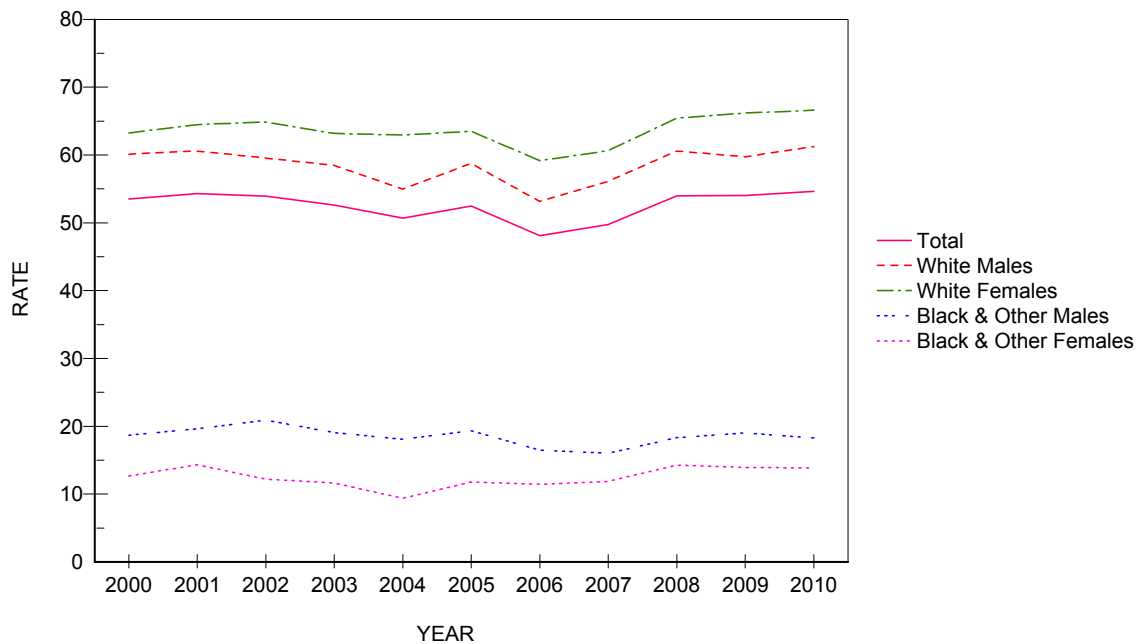

CHART D-9: RESIDENT UNINTENTIONAL INJURY (ACCIDENT) DEATHS AND RATES PER 100,000 POPULATION, BY RACE AND GENDER, FLORIDA, CENSUS YEARS 1950-1990 AND 2000-2010

YEAR	NUMBER OF DEATHS					RATES PER 100,000 POPULATION						
	TOTAL	WHITE		BLACK & OTHER		AADR	TOTAL	WHITE		BLACK & OTHER		
		MALE	FEMALE	MALE	FEMALE			MALE	FEMALE	MALE	FEMALE	
1950	1,902	958	428	391	125	NA	67.4	87.6	38.4	131.2	39.7	
1960	2,875	1,504	662	521	188	57.5	57.5	74.4	31.7	118.6	41.3	
1970	4,343	2,369	1,093	663	214	66.2	63.4	84.9	36.6	128.6	38.2	
1980	5,149	3,003	1,299	613	229	51.7	52.3	74.5	29.8	89.1	30.0	
1990	5,125	2,880	1,424	599	222	37.8	39.3	53.7	25.1	63.1	21.4	
2000	6,388	3,647	1,832	625	258	37.8	39.7	56.4	27.2	45.2	17.3	
2001	6,872	4,036	1,952	610	266	39.8	41.9	61.3	28.4	42.8	17.3	
2002	7,361	4,210	2,215	653	271	41.4	43.9	62.7	31.6	44.6	17.2	
2003	7,901	4,556	2,389	657	295	43.5	46.0	66.3	33.3	43.9	18.3	
2004	8,176	4,720	2,422	722	306	43.4	46.4	66.8	33.1	46.4	18.4	
2005	8,744	5,126	2,523	745	341	45.6	48.5	71.6	34.0	45.0	19.1	
2006	8,837	5,140	2,549	786	359	45.0	47.9	70.2	33.6	46.2	19.6	
2007	9,020	5,218	2,675	794	333	45.3	48.2	70.4	34.9	45.2	17.7	
2008	8,918	5,190	2,650	716	352	44.2	47.4	69.5	34.4	40.7	18.7	
2009	8,779	4,954	2,792	694	334	42.6	46.6	66.4	36.2	39.4	17.8	
2010	8,644	4,837	2,814	651	331	41.3	46.0	64.9	36.6	36.9	17.5	

Age-Adjusted Death Rates (AADR) for 1950 and 1960 use the 1940 standard million population.
 AADR for 1970-2010 use the 2000 estimated standard million population.
 ICD Revision Used: 1950 (ICD-6), 1960 (ICD-7), 1970 (ICD-8), 1980-1998 (ICD-9), and 1999-2010 (ICD-10)

GRAPH D-7: RESIDENT UNINTENTIONAL INJURY (ACCIDENT) DEATH RATES PER 100,000 POPULATION, BY RACE AND GENDER, FLORIDA, 2000-2010

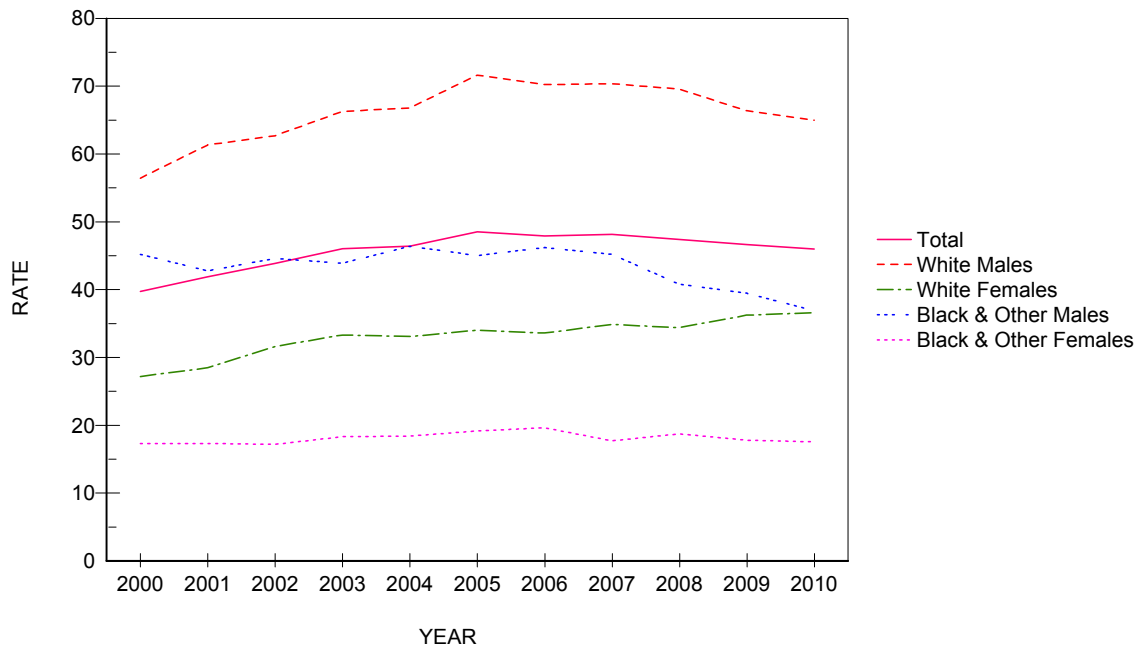

CHART D-10: RESIDENT HUMAN IMMUNODEFICIENCY VIRUS (HIV) DEATHS AND RATES PER 100,000 POPULATION, BY RACE AND GENDER, FLORIDA, CENSUS YEAR 1990 AND 2000-2010

YEAR	NUMBER OF DEATHS					RATES PER 100,000 POPULATION					
	TOTAL	WHITE		BLACK & OTHER		AADR		WHITE		BLACK & OTHER	
		MALE	FEMALE	MALE	FEMALE	TOTAL	TOTAL	MALE	FEMALE	MALE	FEMALE
1990	2,239	1,255	94	626	264	17.9	17.2	23.4	1.7	65.9	25.4
2000	1,809	619	127	632	428	11.4	11.3	9.6	1.9	45.7	28.7
2001	1,658	534	104	608	410	10.3	10.1	8.1	1.5	42.6	26.7
2002	1,714	483	117	670	442	10.4	10.2	7.2	1.7	45.7	28.0
2003	1,742	574	97	641	426	10.3	10.1	8.3	1.4	42.8	26.4
2004	1,714	542	108	615	448	9.9	9.7	7.7	1.5	39.5	26.9
2005	1,706	532	136	617	419	9.6	9.5	7.4	1.8	37.3	23.5
2006	1,746	527	117	656	445	9.5	9.5	7.2	1.5	38.5	24.3
2007	1,526	456	116	556	398	8.2	8.1	6.1	1.5	31.7	21.1
2008	1,412	420	102	561	326	7.4	7.5	5.6	1.3	31.9	17.3
2009	1,232	375	98	455	304	6.5	6.5	5.0	1.3	25.9	16.2
2010	1,066	322	83	406	255	5.5	5.7	4.3	1.1	23.0	13.5

Age-Adjusted Death Rates (AADR) for 1990-2010 use the 2000 estimated standard million population.
ICD Revision Used: 1980-1998 (ICD-9), and 1999-2010 (ICD-10)

GRAPH D-8: RESIDENT HUMAN IMMUNODEFICIENCY VIRUS (HIV) DEATH RATES PER 100,000 POPULATION, BY RACE AND GENDER, FLORIDA, 2000-2010

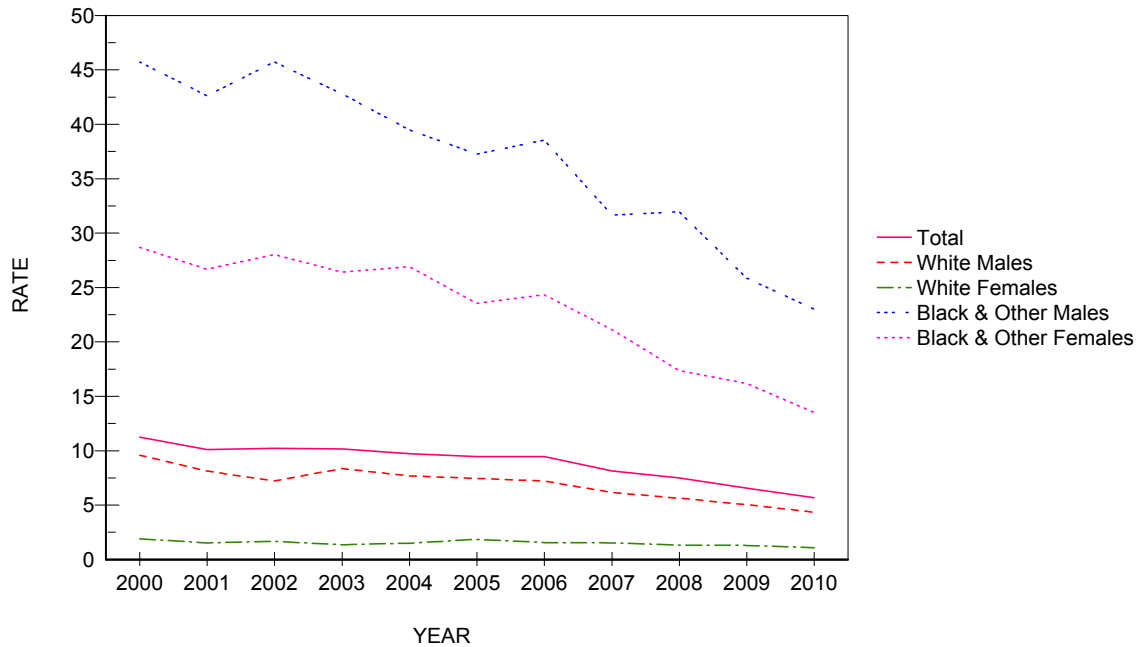

CHART D-11: RESIDENT INFLUENZA & PNEUMONIA DEATHS AND RATES PER 100,000 POPULATION, BY RACE AND GENDER, FLORIDA, CENSUS YEARS 1950-1990 AND 2000-2010

YEAR	NUMBER OF DEATHS					RATES PER 100,000 POPULATION					
	TOTAL	WHITE		BLACK & OTHER		AADR		WHITE		BLACK & OTHER	
		MALE	FEMALE	MALE	FEMALE	TOTAL	TOTAL	MALE	FEMALE	MALE	FEMALE
1950	770	249	196	164	161	23.2	27.3	22.8	17.6	55.0	51.2
1960	1,750	681	462	377	230	25.3	32.8	32.2	22.1	85.8	50.6
1970	2,361	1,048	786	342	182	37.0	34.5	37.5	26.3	66.3	32.5
1980	2,164	1,015	859	193	97	21.3	22.0	25.2	19.7	28.0	12.7
1990	3,476	1,566	1,569	189	150	22.7	26.7	29.2	27.6	19.9	14.4
2000	3,336	1,426	1,600	153	150	15.7	20.8	22.1	23.7	11.1	10.1
2001	3,290	1,480	1,482	190	138	15.1	20.0	22.5	21.6	13.3	9.0
2002	3,271	1,445	1,503	164	158	14.3	19.5	21.5	21.4	11.2	10.0
2003	2,985	1,285	1,402	171	127	12.9	17.4	18.7	19.5	11.4	7.9
2004	3,025	1,328	1,403	150	144	12.3	17.2	18.8	19.2	9.6	8.6
2005	2,787	1,195	1,294	149	148	11.3	15.5	16.7	17.4	9.0	8.3
2006	2,424	1,102	1,056	126	140	9.5	13.1	15.0	13.9	7.4	7.7
2007	2,221	964	995	119	143	8.5	11.9	13.0	13.0	6.8	7.6
2008	2,288	995	1,037	111	145	8.5	12.2	13.3	13.4	6.3	7.7
2009	2,405	1,091	1,030	141	139	9.1	12.8	14.6	13.4	8.0	7.4
2010	2,217	1,000	926	142	147	8.0	11.8	13.4	12.0	8.0	7.8

Age-Adjusted Death Rates (AADR) for 1950 and 1960 use the 1940 standard million population.
 AADR for 1970-2010 use the 2000 estimated standard million population.
 ICD Revision Used: 1950 (ICD-6), 1960 (ICD-7), 1970 (ICD-8), 1980-1998 (ICD-9), and 1999-2010 (ICD-10)

GRAPH D-9: RESIDENT INFLUENZA AND PNEUMONIA DEATH RATES PER 100,000 POPULATION, BY RACE AND GENDER, FLORIDA, 2000-2010

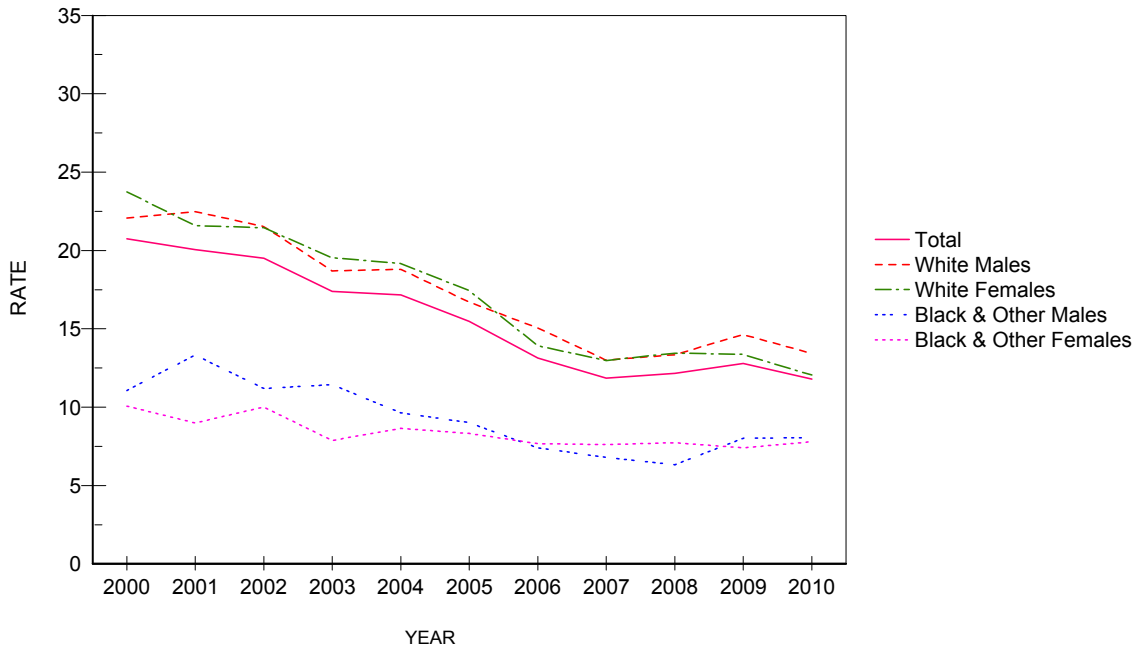

CHART D-12: RESIDENT DIABETES MELLITUS DEATHS AND RATES PER 100,000 POPULATION, BY RACE AND GENDER, FLORIDA, CENSUS YEARS 1950-1990 AND 2000-2010

YEAR	NUMBER OF DEATHS					RATES PER 100,000 POPULATION					
	TOTAL	WHITE		BLACK & OTHER		AADR		WHITE		BLACK & OTHER	
		MALE	FEMALE	MALE	FEMALE	TOTAL	TOTAL	MALE	FEMALE	MALE	FEMALE
1950	370	114	164	25	67	11.5	13.1	10.4	14.7	8.4	21.3
1960	741	265	297	62	117	11.1	14.8	13.1	14.2	14.1	25.7
1970	1,265	503	486	92	183	18.3	18.5	18.0	16.3	17.8	32.7
1980	1,618	643	683	97	195	14.2	16.4	15.9	15.7	14.1	25.6
1990	2,952	1,235	1,199	178	338	18.4	22.7	23.0	21.1	18.7	32.5
2000	4,463	1,995	1,658	319	484	21.5	27.8	30.9	24.6	23.1	32.4
2001	4,583	1,962	1,774	357	488	21.6	27.9	29.8	25.8	25.0	31.7
2002	4,574	1,991	1,729	335	519	20.7	27.3	29.6	24.7	22.9	32.9
2003	4,754	2,127	1,715	375	536	21.2	27.7	30.9	23.9	25.0	33.2
2004	4,790	2,145	1,699	402	543	20.7	27.2	30.4	23.2	25.8	32.6
2005	5,181	2,294	1,902	437	547	21.9	28.8	32.0	25.6	26.4	30.7
2006	5,137	2,335	1,806	444	551	20.9	27.9	31.9	23.8	26.1	30.1
2007	5,092	2,285	1,780	496	530	20.5	27.2	30.8	23.2	28.2	28.1
2008	5,154	2,306	1,827	466	552	20.3	27.4	30.9	23.7	26.5	29.4
2009	4,899	2,297	1,635	458	506	19.1	26.0	30.8	21.2	26.0	26.9
2010	4,992	2,262	1,729	480	520	19.3	26.6	30.4	22.5	27.2	27.6

Age-Adjusted Death Rates (AADR) for 1950 and 1960 use the 1940 standard million population.
 AADR for 1970-2010 use the 2000 estimated standard million population.
 ICD Revision Used: 1950 (ICD-6), 1960 (ICD-7), 1970 (ICD-8), 1980-1998 (ICD-9), and 1999-2010 (ICD-10)

GRAPH D-10: RESIDENT DIABETES MELLITUS DEATH RATES PER 100,000 POPULATION, BY RACE AND GENDER, FLORIDA, 2000-2010

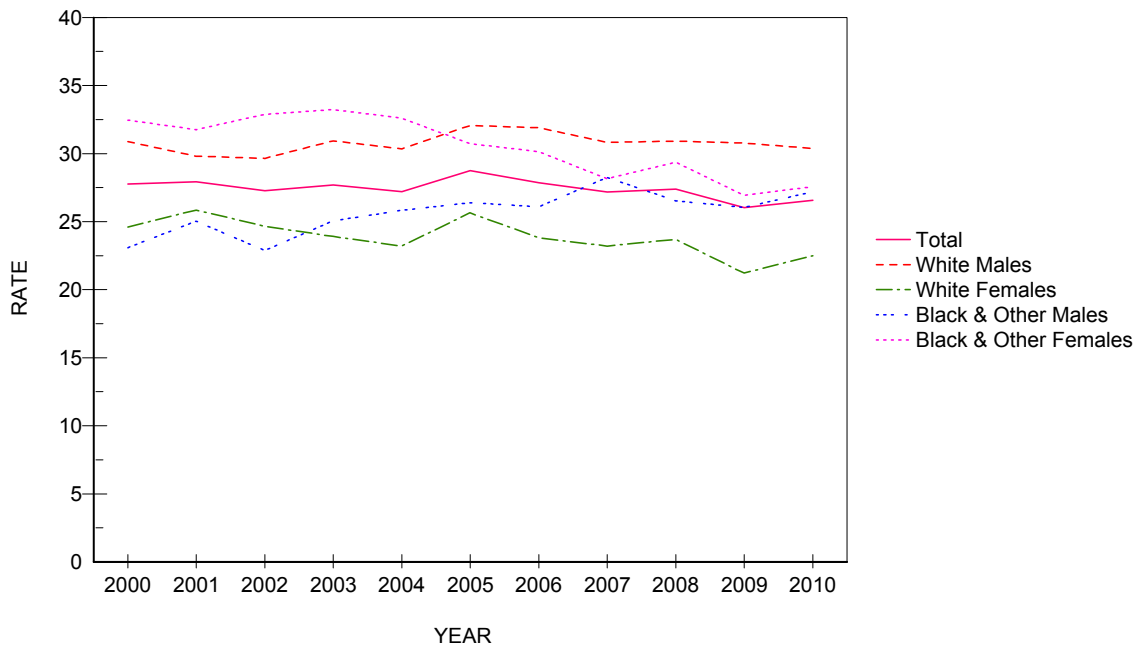

CHART D-13: RESIDENT SUICIDE DEATHS AND RATES PER 100,000 POPULATION, BY RACE AND GENDER, FLORIDA, CENSUS YEARS 1950-1990 AND 2000-2010

YEAR	NUMBER OF DEATHS					RATES PER 100,000 POPULATION					
	TOTAL	WHITE		BLACK & OTHER		AADR TOTAL	TOTAL	WHITE		BLACK & OTHER	
		MALE	FEMALE	MALE	FEMALE			MALE	FEMALE	MALE	FEMALE
1950	315	226	70	16	5	NA	11.2	20.7	6.3	5.4	1.0
1960	672	476	161	30	5	13.1	13.4	23.5	7.7	6.8	1.1
1970	1,028	643	338	28	17	16.4	15.0	23.0	11.3	5.4	3.0
1980	1,522	1,027	429	55	10	15.2	15.5	25.5	9.8	8.0	1.3
1990	2,073	1,554	395	101	23	15.3	15.9	29.0	7.0	10.6	2.2
2000	2,136	1,556	419	136	21	12.6	13.3	24.1	6.2	9.8	1.4
2001	2,290	1,666	482	118	23	13.3	14.0	25.3	7.0	8.3	1.5
2002	2,332	1,710	494	103	24	13.2	13.9	25.5	7.0	7.0	1.5
2003	2,294	1,677	474	120	22	12.7	13.4	24.4	6.6	8.0	1.4
2004	2,382	1,686	560	104	30	12.9	13.5	23.9	7.6	6.7	1.8
2005	2,308	1,620	520	130	38	12.2	12.8	22.6	7.0	7.8	2.1
2006	2,410	1,746	515	115	34	12.3	13.1	23.8	6.8	6.8	1.9
2007	2,570	1,845	539	144	42	13.0	13.7	24.9	7.0	8.2	2.2
2008	2,723	1,976	580	138	28	13.7	14.5	26.5	7.5	7.9	1.5
2009	2,854	2,063	567	173	51	14.4	15.2	27.6	7.4	9.8	2.7
2010	2,753	1,999	575	141	37	13.6	14.7	26.8	7.5	8.0	2.0

Age-Adjusted Death Rates (AADR) for 1950 and 1960 use the 1940 standard million population.
 AADR for 1970-2010 use the 2000 estimated standard million population.
 ICD Revision Used: 1950 (ICD-6), 1960 (ICD-7), 1970 (ICD-8), 1980-1998 (ICD-9), and 1999-2010 (ICD-10)

GRAPH D-11: RESIDENT SUICIDE DEATH RATES PER 100,000 POPULATION, BY RACE AND GENDER, FLORIDA, 2000-2010

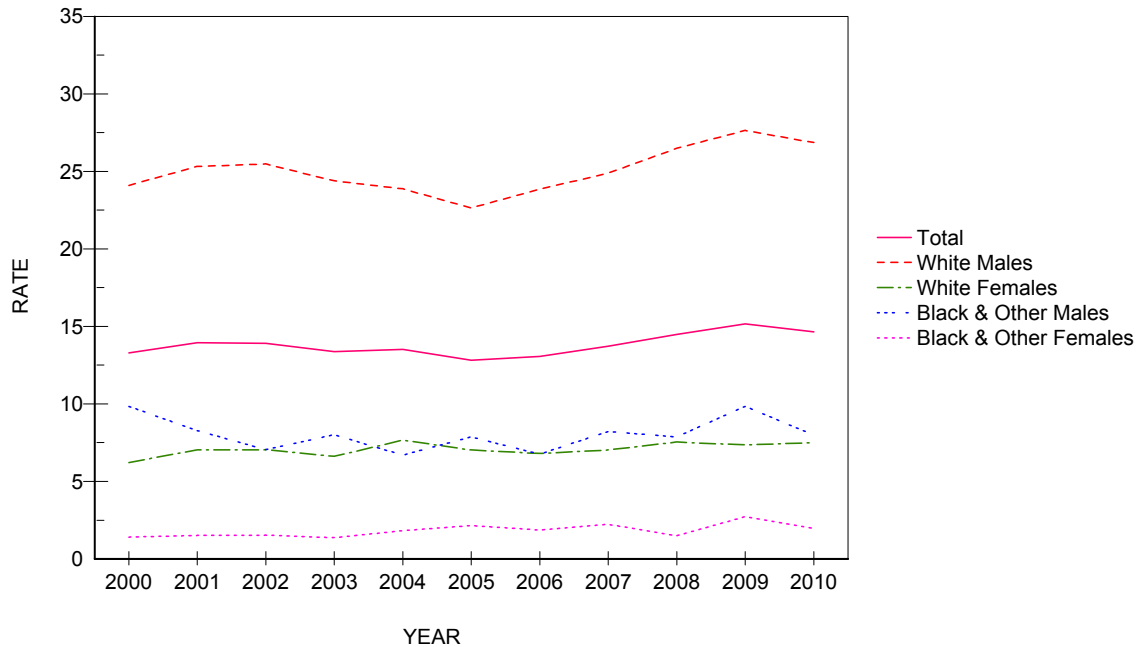

CHART D-14: RESIDENT CHRONIC LIVER DISEASE & CIRRHOSIS DEATHS AND RATES PER 100,000 POPULATION, BY RACE AND GENDER, FLORIDA, CENSUS YEARS 1950-1990 AND 2000-2010

YEAR	NUMBER OF DEATHS					RATES PER 100,000 POPULATION					
	TOTAL	WHITE		BLACK & OTHER		AADR		WHITE		BLACK & OTHER	
		MALE	FEMALE	MALE	FEMALE	TOTAL	TOTAL	MALE	FEMALE	MALE	FEMALE
1950	250	130	69	4	17	8.0	8.9	11.9	6.2	11.4	5.4
1960	579	324	187	37	31	10.2	11.6	16.0	9.0	8.4	6.8
1970	1,210	634	413	90	73	18.2	17.7	22.7	13.8	17.5	13.0
1980	1,817	964	589	128	134	17.3	18.5	23.9	13.5	18.6	17.6
1990	1,688	954	577	77	80	11.5	13.0	17.8	10.2	8.1	7.7
2000	2,060	1,214	668	106	68	11.2	12.8	18.8	9.9	7.7	4.6
2001	2,002	1,185	641	108	68	10.6	12.2	18.0	9.3	7.6	4.4
2002	2,146	1,308	672	103	63	11.0	12.8	19.5	9.6	7.0	4.0
2003	2,238	1,359	690	120	68	11.1	13.0	19.8	9.6	8.0	4.2
2004	2,077	1,241	681	106	48	10.1	11.8	17.6	9.3	6.8	2.9
2005	2,134	1,269	706	100	59	10.0	11.8	17.7	9.5	6.0	3.3
2006	2,183	1,357	673	96	56	10.0	11.8	18.5	8.9	5.6	3.1
2007	2,244	1,332	734	111	66	10.0	12.0	18.0	9.6	6.3	3.5
2008	2,323	1,451	697	113	62	10.3	12.3	19.4	9.0	6.4	3.3
2009	2,361	1,408	757	123	72	10.2	12.5	18.9	9.8	7.0	3.8
2010	2,459	1,487	791	120	61	10.6	13.1	20.0	10.3	6.8	3.2

Age-Adjusted Death Rates (AADR) for 1950 and 1960 use the 1940 standard million population.
 AADR for 1970-2010 use the 2000 estimated standard million population.
 ICD Revision Used: 1950 (ICD-6), 1960 (ICD-7), 1970 (ICD-8), 1980-1998 (ICD-9), and 1999-2010 (ICD-10)

GRAPH D-12: RESIDENT CHRONIC LIVER DISEASE & CIRRHOSIS DEATH RATES PER 100,000 POPULATION, BY RACE AND GENDER, FLORIDA, 2000-2010

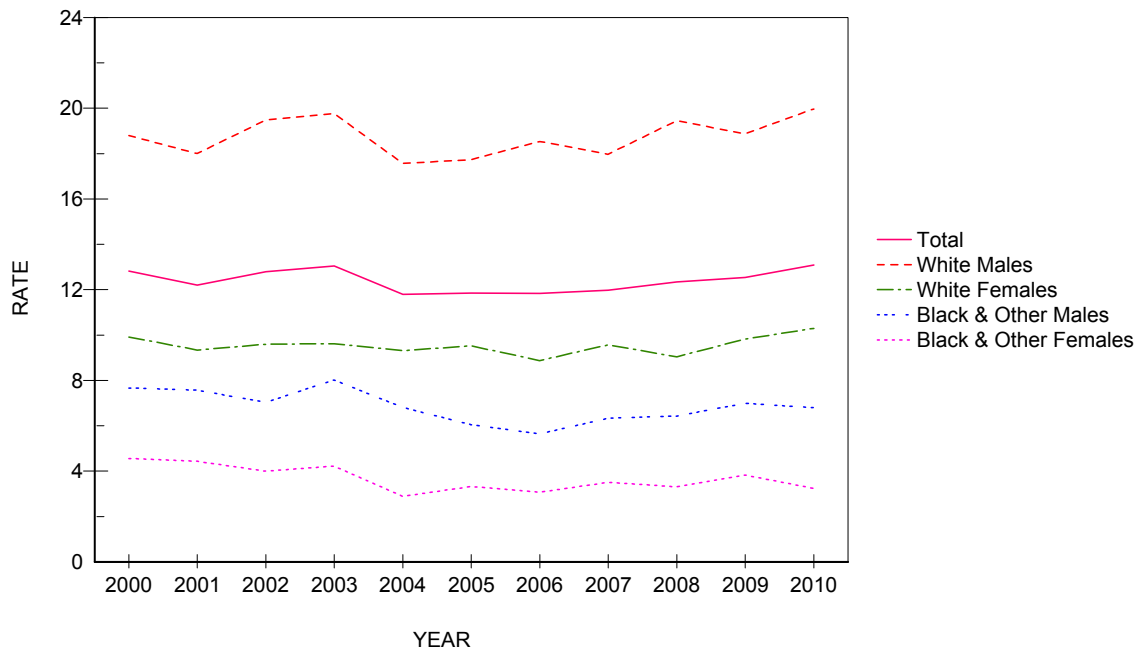
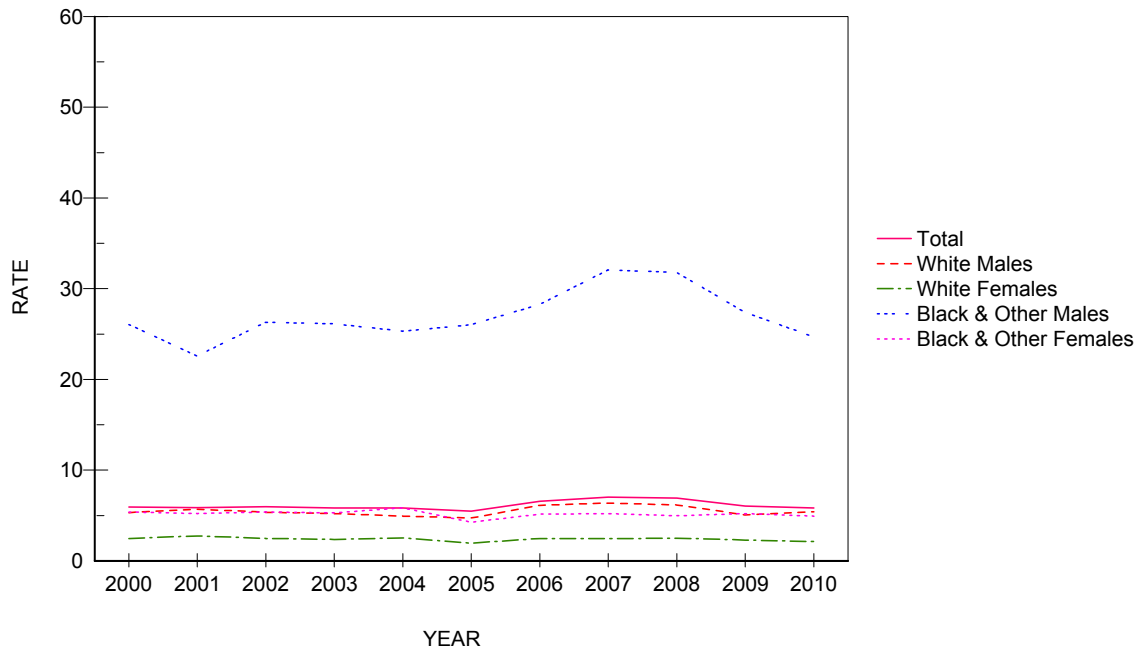

CHART D-15: RESIDENT HOMICIDE DEATHS AND RATES PER 100,000 POPULATION, BY RACE AND GENDER, FLORIDA, CENSUS YEARS 1950-1990 AND 2000-2010

YEAR	NUMBER OF DEATHS					RATES PER 100,000 POPULATION						
	TOTAL	WHITE		BLACK & OTHER		AADR	TOTAL	WHITE		BLACK & OTHER		
		MALE	FEMALE	MALE	FEMALE			MALE	FEMALE	MALE	FEMALE	
1950	361	59	33	214	55	13.1	12.8	5.4	2.9	71.8	17.4	
1960	452	97	52	234	69	10.1	9.0	4.7	2.4	53.3	15.1	
1970	944	280	104	460	96	15.5	13.8	10.0	3.5	89.2	17.1	
1980	1,520	659	199	539	122	16.2	15.4	16.3	4.6	78.3	16.0	
1990	1,594	534	252	652	149	12.2	12.2	10.0	4.4	68.7	14.3	
2000	956	344	167	360	80	6.2	5.9	5.3	2.5	26.0	5.4	
2001	964	374	188	322	80	6.0	5.9	5.7	2.7	22.6	5.2	
2002	1,004	360	173	385	85	6.3	6.0	5.4	2.5	26.3	5.4	
2003	1,004	357	169	391	85	6.1	5.8	5.2	2.4	26.1	5.3	
2004	1,030	348	186	394	97	6.1	5.8	4.9	2.5	25.3	5.8	
2005	988	338	143	431	76	5.8	5.5	4.7	1.9	26.0	4.3	
2006	1,211	449	186	481	94	6.9	6.6	6.1	2.5	28.3	5.1	
2007	1,319	473	185	563	98	7.4	7.0	6.4	2.4	32.1	5.2	
2008	1,301	458	192	558	93	7.4	6.9	6.1	2.5	31.8	4.9	
2009	1,135	377	176	482	98	6.4	6.0	5.1	2.3	27.4	5.2	
2010	1,096	404	161	436	93	6.2	5.8	5.4	2.1	24.7	4.9	

Age-Adjusted Death Rates (AADR) for 1950 and 1960 use the 1940 standard million population.
 AADR for 1970-2010 use the 2000 estimated standard million population.
 ICD Revision Used: 1950 (ICD-6), 1960 (ICD-7), 1970 (ICD-8), 1980-1998 (ICD-9), and 1999-2010 (ICD-10)

GRAPH D-13: RESIDENT HOMICIDE DEATH RATES PER 100,000 POPULATION, BY RACE AND GENDER, FLORIDA, 2000-2010



GRAPH D-14: PERCENT DISTRIBUTION OF RESIDENT EXTERNAL CAUSES OF MORTALITY, BY RACE, FLORIDA, 2010

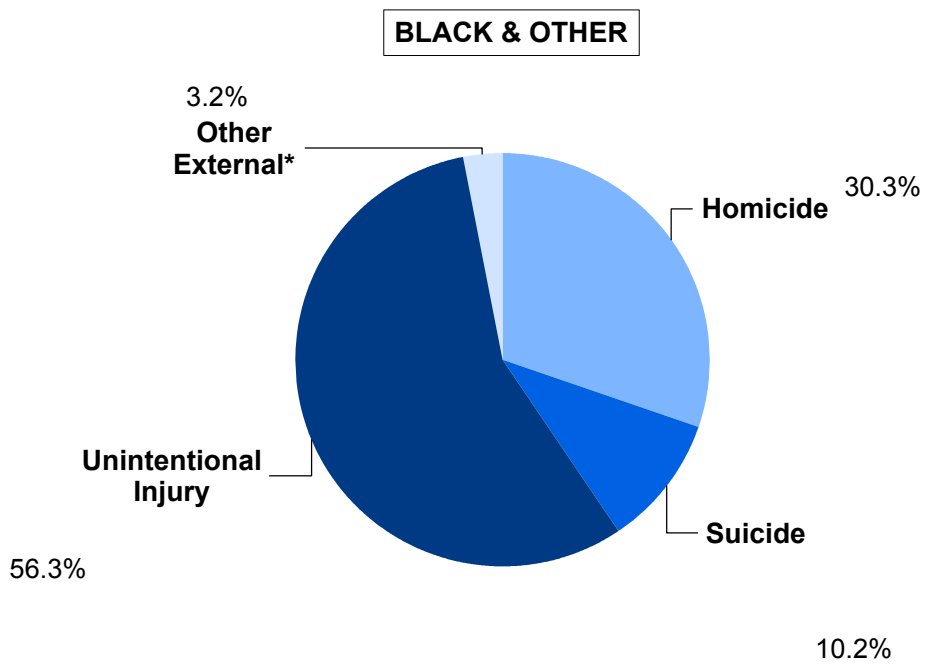
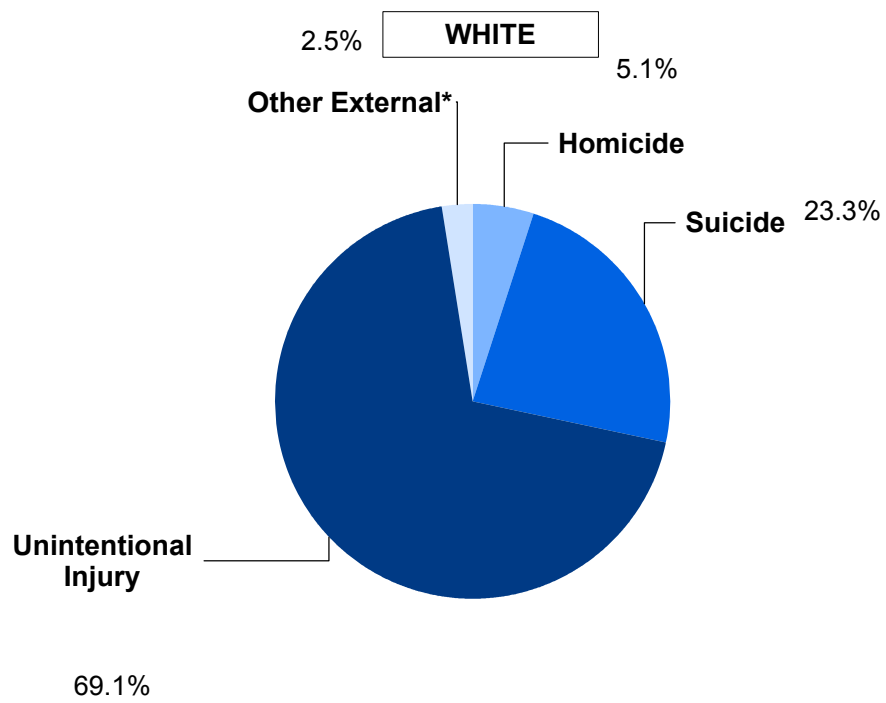

*Other External category includes Legal Intervention, Undetermined Injury, War Operations & Sequelae, and Medical & Surgical Care Complications.

**CHART D-16: RESIDENT MATERNAL DEATHS AND RATIOS
PER 100,000 LIVE BIRTHS, BY, RACE,
FLORIDA, CENSUS YEARS 1950-1990 AND 2000-2010**

YEAR	NUMBER OF DEATHS ¹			RATIOS ²		
	TOTAL	WHITE	BLACK & OTHER	TOTAL	WHITE	BLACK & OTHER
1950	83	34	49	128.9	74.4	262.4
1960	58	17	41	50.2	20.1	131.4
1970	35	21	14	30.4	24.2	49.7
1980	16	9	7	12.1	5.1	20.4
1990	22	9	13	11.0	6.0	26.4
2000	26	15	11	12.7	10.0	20.5
2001	20	9	11	9.7	5.9	20.4
2002	20	10	10	9.7	6.6	18.8
2003	23	7	16	10.9	4.5	29.5
2004	35	14	21	16.1	8.7	36.5
2005	52	33	19	23.0	19.9	31.9
2006	35	14	20	14.8	8.0	31.9
2007	48	28	20	20.1	16.0	31.2
2008	32	13	19	13.8	7.8	30.0
2009	58	38	20	26.2	23.9	32.5
2010	44	23	21	20.5	15.0	35.1

1. Maternal deaths are assigned to ICD6: 640-689 in 1950, ICD7: 640-689 in 1960, ICD8: 630-678 in 1970-1978, ICD9: 630-676 in 1979-1998, and ICD10: A34, O00-O95, O98-O99 in 1999 to present.

2. Numerator of ratio is based on deaths by race of decedent from 1950 to present and denominator of ratio is based on live births by race of infant from 1950 and 1960 and live births by race of mother from 1970 to present.

GRAPH D-15: RESIDENT MATERNAL DEATH RATIOS PER 100,000 LIVE BIRTHS, BY RACE, FLORIDA, CENSUS YEARS 1960-2000 AND 2007-2010

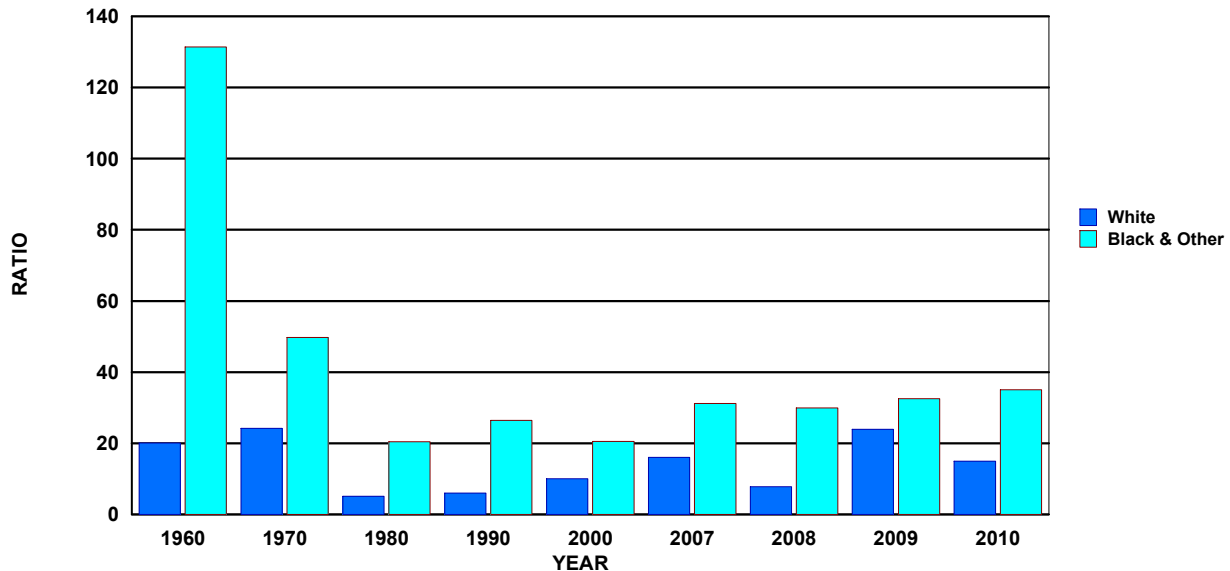

**TABLE D-1: RESIDENT AND RECORDED DEATHS AND RATES PER 1,000 POPULATION,
BY RACE, BY COUNTY, FLORIDA, 2010**

	RESIDENT DEATHS						RATES		
	NUMBERS						TOTAL	WHITE	BLACK & OTHER
	TOTAL	WHITE	BLACK AND OTHER			UNK			
		TOTAL	BLACK	OTHER	UNK				
FLORIDA	172,509	151,589	20,724	18,251	2,473	196	9.2	10.0	5.7
ALACHUA	1,717	1,326	391	365	26	0	6.7	7.0	5.6
BAKER	230	205	25	24	1	0	8.9	9.4	6.1
BAY	1,622	1,476	143	131	12	3	9.5	10.2	5.6
BRADFORD	270	236	34	30	4	0	9.2	10.5	5.0
BREVARD	6,027	5,502	521	445	76	4	10.9	11.4	7.4
BROWARD	14,603	12,026	2,548	2,171	377	29	8.4	9.9	4.9
CALHOUN	151	131	20	19	1	0	10.4	11.1	7.4
CHARLOTTE	2,249	2,147	101	77	24	1	13.5	14.1	7.1
CITRUS	2,263	2,217	44	30	14	2	15.8	16.3	6.6
CLAY	1,392	1,295	97	71	26	0	7.5	8.0	4.1
COLLIER	2,861	2,756	100	77	23	5	8.6	9.0	3.8
COLUMBIA	716	624	91	84	7	1	10.6	11.5	7.0
MIAMI-DADE	18,018	14,573	3,426	3,196	230	19	7.3	7.6	6.1
DESOTO	311	278	33	29	4	0	9.0	9.5	6.2
DIXIE	179	174	5	5	0	0	11.0	12.0	3.0
DUVAL	6,946	5,075	1,869	1,717	152	2	7.7	8.7	5.9
ESCAMBIA	2,991	2,299	691	625	66	1	9.6	10.0	8.3
FLAGLER	1,033	914	117	98	19	2	10.7	11.0	8.9
FRANKLIN	126	119	7	6	1	0	10.2	11.4	3.6
GADSDEN	446	215	231	227	4	0	9.0	10.3	8.0
GILCHRIST	161	158	3	2	1	0	9.1	9.7	2.2
GLADES	110	98	12	8	4	0	9.7	10.5	5.9
GULF	144	122	22	22	0	0	8.6	9.2	6.3
HAMILTON	120	89	31	30	1	0	8.1	10.0	5.3
HARDEE	204	192	12	10	2	0	7.2	7.7	3.7
HENDRY	289	243	46	38	8	0	7.1	7.0	7.5
HERNANDO	2,421	2,327	92	77	15	2	14.6	15.0	8.4
HIGHLANDS	1,447	1,362	85	70	15	0	14.5	15.5	7.2
HILLSBOROUGH	9,040	7,685	1,340	1,145	195	15	7.5	8.2	5.1
HOLMES	263	253	10	8	2	0	13.2	13.9	5.7
INDIAN RIVER	1,709	1,602	105	100	5	2	12.0	12.7	6.8
JACKSON	532	427	105	101	4	0	10.1	11.6	6.6
JEFFERSON	160	104	55	54	1	1	10.8	10.9	10.5
LAFAYETTE	68	64	4	4	0	0	6.7	8.1	1.7
LAKE	3,423	3,184	238	201	37	1	11.6	12.1	7.5
LEE	5,965	5,631	327	284	43	7	9.6	10.1	5.3
LEON	1,651	1,216	432	409	23	3	6.0	6.8	4.5
LEVY	513	464	49	43	6	0	12.6	12.9	10.2
LIBERTY	71	62	9	9	0	0	8.6	9.6	5.1
MADISON	201	126	75	73	2	0	9.9	10.6	8.9
MANATEE	3,361	3,162	196	161	35	3	10.5	11.2	5.5
MARION	4,292	3,948	344	302	42	0	13.0	13.8	7.7
MARTIN	1,673	1,611	56	50	6	6	11.6	12.1	5.4
MONROE	676	639	36	29	7	1	8.7	8.8	6.5
NASSAU	652	598	54	51	3	0	8.9	8.9	9.2
OKALOOSA	1,478	1,357	121	84	37	0	7.5	8.1	4.2
OKEECHOBEE	426	404	21	19	2	1	10.7	11.4	4.9
ORANGE	6,755	5,340	1,403	1,166	237	12	6.1	6.7	4.5
OSCEOLA	1,669	1,484	183	131	52	2	6.1	6.5	4.2
PALM BEACH	12,999	11,719	1,230	1,111	119	50	10.1	11.3	4.9
PASCO	5,386	5,226	157	101	56	3	12.2	12.6	5.9
PINELLAS	11,282	10,437	840	695	145	5	12.2	13.2	6.1
POLK	5,830	5,154	673	613	60	3	10.0	10.7	6.7
PUTNAM	984	834	150	142	8	0	13.3	13.7	11.4
SAINT JOHNS	1,473	1,383	90	79	11	0	7.9	8.0	6.6
SAINT LUCIE	2,723	2,367	354	325	29	2	9.9	10.6	6.8
SANTA ROSA	1,149	1,090	58	35	23	1	7.9	8.2	4.5
SARASOTA	4,952	4,801	149	126	23	2	12.7	13.1	6.3
SEMINOLE	2,845	2,506	338	278	60	1	6.7	7.0	5.0
SUMTER	1,162	1,106	56	44	12	0	11.6	12.6	4.5
SUWANNEE	470	415	55	53	2	0	10.7	11.0	8.8
TAYLOR	214	179	35	34	1	0	9.3	10.3	6.0
UNION	199	149	50	49	1	0	12.7	12.6	13.0
VOLUSIA	6,104	5,646	457	398	59	1	12.0	12.7	7.4
WAKULLA	207	194	13	11	2	0	6.5	7.1	2.9
WALTON	523	497	26	19	7	0	9.0	9.4	5.0
WASHINGTON	295	271	24	23	1	0	11.7	13.0	5.6

TABLE D-1 (Cont.): RESIDENT AND RECORDED DEATHS AND RATES PER 1,000 POPULATION,
BY RACE, BY COUNTY, FLORIDA, 2010

	RECORDED DEATHS						RATES		
	NUMBERS		BLACK AND OTHER				TOTAL	WHITE	BLACK & OTHER
	TOTAL	WHITE	TOTAL	BLACK	OTHER	UNK			
FLORIDA	175,161	153,977	21,135	18,589	2,546	49	9.3	10.2	5.8
ALACHUA	3,060	2,485	575	531	44	0	11.9	13.2	8.3
BAKER	147	129	18	17	1	0	5.7	5.9	4.4
BAY	1,789	1,620	168	156	12	1	10.5	11.2	6.6
BRADFORD	208	183	25	23	2	0	7.1	8.1	3.7
BREVARD	5,876	5,373	500	429	71	3	10.6	11.1	7.1
BROWARD	14,299	11,638	2,660	2,273	387	1	8.2	9.6	5.1
CALHOUN	141	124	17	17	0	0	9.7	10.5	6.3
CHARLOTTE	2,383	2,272	111	84	27	0	14.4	15.0	7.8
CITRUS	2,208	2,155	53	34	19	0	15.5	15.8	7.9
CLAY	1,280	1,125	155	135	20	0	6.9	6.9	6.6
COLLIER	2,979	2,885	94	72	22	0	8.9	9.4	3.6
COLUMBIA	862	754	108	101	7	0	12.8	13.9	8.3
MIAMI-DADE	18,755	15,272	3,480	3,213	267	3	7.6	8.0	6.2
DESOTO	257	233	24	20	4	0	7.4	8.0	4.5
DIXIE	91	89	2	2	0	0	5.6	6.1	1.2
DUVAL	8,289	6,313	1,975	1,813	162	1	9.2	10.9	6.2
ESCAMBIA	3,615	2,890	725	654	71	0	11.6	12.6	8.7
FLAGLER	887	787	99	83	16	1	9.2	9.5	7.5
FRANKLIN	88	86	2	2	0	0	7.1	8.3	1.0
GADSDEN	194	96	98	94	4	0	3.9	4.6	3.4
GILCHRIST	90	88	2	0	2	0	5.1	5.4	1.5
GLADES	45	42	3	2	1	0	4.0	4.5	1.5
GULF	102	90	12	12	0	0	6.1	6.8	3.5
HAMILTON	55	47	8	8	0	0	3.7	5.3	1.4
HARDEE	132	123	9	6	3	0	4.7	4.9	2.7
HENDRY	217	170	47	39	8	0	5.3	4.9	7.7
HERNANDO	2,410	2,327	83	71	12	0	14.5	15.0	7.6
HIGHLANDS	1,418	1,339	77	62	15	2	14.2	15.2	6.5
HILLSBOROUGH	9,992	8,560	1,424	1,214	210	8	8.3	9.1	5.4
HOLMES	219	199	20	18	2	0	11.0	11.0	11.4
INDIAN RIVER	1,765	1,667	98	92	6	0	12.4	13.2	6.3
JACKSON	479	391	88	86	2	0	9.1	10.6	5.5
JEFFERSON	106	74	32	31	1	0	7.2	7.7	6.1
LAFAYETTE	58	55	3	3	0	0	5.7	7.0	1.3
LAKE	3,028	2,800	228	192	36	0	10.3	10.7	7.2
LEE	5,950	5,619	326	283	43	5	9.6	10.1	5.3
LEON	2,161	1,544	615	592	23	2	7.9	8.7	6.4
LEVY	386	360	26	22	4	0	9.5	10.0	5.4
LIBERTY	31	30	1	1	0	0	3.8	4.7	0.6
MADISON	129	79	50	48	2	0	6.4	6.7	5.9
MANATEE	3,264	3,079	185	151	34	0	10.2	10.9	5.2
MARION	3,944	3,623	321	278	43	0	11.9	12.7	7.2
MARTIN	1,670	1,613	56	46	10	1	11.6	12.1	5.4
MONROE	531	502	29	25	4	0	6.8	6.9	5.2
NASSAU	419	382	37	33	4	0	5.7	5.7	6.3
OKALOOSA	1,451	1,330	121	88	33	0	7.4	7.9	4.2
OKEECHOBEE	380	361	18	16	2	1	9.6	10.2	4.2
ORANGE	7,422	5,964	1,450	1,195	255	8	6.7	7.4	4.7
OSCEOLA	1,656	1,474	182	127	55	0	6.0	6.4	4.1
PALM BEACH	13,639	12,351	1,288	1,167	121	0	10.6	11.9	5.1
PASCO	4,981	4,850	131	81	50	0	11.3	11.7	4.9
PINELLAS	12,012	11,104	907	745	162	1	13.0	14.1	6.6
POLK	5,561	4,940	612	560	52	9	9.5	10.2	6.1
PUTNAM	831	725	106	100	6	0	11.2	11.9	8.0
SAINT JOHNS	1,047	965	82	73	9	0	5.6	5.6	6.0
SAINT LUCIE	2,532	2,203	329	304	25	0	9.2	9.9	6.3
SANTA ROSA	788	735	53	35	18	0	5.4	5.5	4.1
SARASOTA	4,963	4,815	148	128	20	0	12.7	13.1	6.3
SEMINOLE	3,015	2,633	381	321	60	1	7.1	7.4	5.6
SUMTER	1,365	1,312	53	42	11	0	13.6	14.9	4.3
SUWANNEE	267	233	34	32	2	0	6.1	6.2	5.5
TAYLOR	165	135	30	29	1	0	7.1	7.8	5.2
UNION	124	91	33	32	1	0	7.9	7.7	8.6
VOLUSIA	6,124	5,664	459	405	54	1	12.1	12.7	7.4
WAKULLA	134	126	8	7	1	0	4.2	4.6	1.8
WALTON	480	454	26	20	6	0	8.3	8.6	5.0
WASHINGTON	214	199	15	14	1	0	8.5	9.6	3.5

TABLE D-2: RESIDENT DEATHS BY RACE AND GENDER, BY COUNTY, FLORIDA, 2010

	TOTAL	WHITE			BLACK		OTHER		MALE		FEMALE	
		MALE	FEMALE	MALE	FEMALE	MALE	FEMALE	MALE	FEMALE	MALE	FEMALE	
FLORIDA	172,509	151,589	18,251	2,473	89,511	82,968	78,668	72,901	9,402	8,842	1,329	1,144
ALACHUA	1,717	1,326	365	26	879	838	683	643	180	185	16	10
BAKER	230	205	24	1	128	102	113	92	14	10	1	0
BAY	1,622	1,476	131	12	838	784	769	707	60	71	6	6
BRADFORD	270	236	30	4	140	130	124	112	12	18	4	0
BREVARD	6,027	5,502	445	76	3,177	2,846	2,907	2,591	235	210	31	45
BROWARD	14,603	12,026	2,171	377	7,257	7,342	5,934	6,091	1,104	1,065	204	173
CALHOUN	151	131	19	1	77	74	66	65	11	8	0	1
CHARLOTTE	2,249	2,147	77	24	1,230	1,019	1,179	968	37	40	14	10
CITRUS	2,263	2,217	30	14	1,245	1,017	1,227	989	12	18	6	8
CLAY	1,392	1,295	71	26	721	671	667	628	41	30	13	13
COLLIER	2,861	2,756	77	23	1,501	1,360	1,434	1,322	49	28	16	7
COLUMBIA	716	624	84	7	394	322	350	274	40	44	3	4
MIAMI-DADE	18,018	14,573	3,196	230	9,237	8,778	7,380	7,192	1,703	1,491	141	89
DESOTO	311	278	29	4	140	171	126	152	13	16	1	3
DIXIE	179	174	5	0	107	72	106	68	1	4	0	0
DUVAL	6,946	5,075	1,717	152	3,385	3,561	2,470	2,605	834	883	79	73
ESCAMBIA	2,991	2,299	625	66	1,514	1,477	1,168	1,131	319	306	27	39
FLAGLER	1,033	914	98	19	554	479	495	419	45	53	12	7
FRANKLIN	126	119	6	1	68	58	65	54	2	4	1	0
GADSDEN	446	215	227	4	245	201	111	104	132	95	2	2
GILCHRIST	161	158	2	1	79	82	78	80	1	1	0	1
GLADES	110	98	8	4	76	34	68	30	5	3	3	1
GULF	144	122	22	0	77	67	69	53	8	14	0	0
HAMILTON	120	89	30	1	57	63	43	46	13	17	1	0
HARDEE	204	192	10	2	104	100	98	94	5	5	1	1
HENDRY	289	243	38	8	178	111	144	99	28	10	6	2
HERNANDO	2,421	2,327	77	15	1,283	1,137	1,236	1,090	37	40	8	7
HIGHLANDS	1,447	1,362	70	15	753	694	710	652	35	35	8	7
HILLSBOROUGH	9,040	7,685	1,145	195	4,683	4,357	4,005	3,680	569	576	102	93
HOLMES	263	253	8	2	132	130	127	125	4	4	1	1
INDIAN RIVER	1,709	1,602	100	5	930	779	875	727	51	49	2	3
JACKSON	532	427	101	4	284	247	230	196	53	48	1	3
JEFFERSON	160	104	54	1	78	82	51	53	27	27	0	1
LAFAYETTE	68	64	4	0	44	24	40	24	4	0	0	0
LAKE	3,423	3,184	201	37	1,836	1,586	1,722	1,461	94	107	19	18
LEE	5,965	5,631	284	43	3,145	2,817	2,959	2,669	158	126	23	20
LEON	1,651	1,216	409	23	805	843	592	624	202	206	11	12
LEVY	513	464	43	6	270	243	247	217	19	24	4	2
LIBERTY	71	62	9	0	44	27	35	27	9	0	0	0
MADISON	201	126	73	2	91	110	60	66	29	44	2	0
MANATEE	3,361	3,162	161	35	1,763	1,598	1,658	1,504	88	73	15	20
MARION	4,292	3,948	302	42	2,276	2,016	2,114	1,834	138	164	24	18
MARTIN	1,673	1,611	50	6	870	803	834	777	28	22	4	2
MONROE	676	639	29	7	437	239	414	225	20	9	3	4
NASSAU	652	598	51	3	332	320	308	290	22	29	2	1
OKALOOSA	1,478	1,357	84	37	770	708	709	648	48	36	13	24
OKEECHOBEE	426	404	19	2	225	201	209	195	13	6	2	0
ORANGE	6,755	5,340	1,166	237	3,454	3,300	2,734	2,605	589	577	121	116
OSCEOLA	1,669	1,484	131	52	885	784	784	700	72	59	29	23
PALM BEACH	12,999	11,719	1,111	119	6,804	6,190	6,106	5,610	597	512	76	43
PASCO	5,386	5,226	101	56	2,820	2,566	2,724	2,502	59	42	37	19
PINELLAS	11,282	10,437	695	145	5,558	5,724	5,135	5,302	350	345	72	73
POLK	5,830	5,154	613	60	3,109	2,720	2,744	2,409	332	281	31	29
PUTNAM	984	834	142	8	533	451	463	371	66	76	4	4
SAINT JOHNS	1,473	1,383	79	11	765	708	719	664	42	37	4	7
SAINT LUCIE	2,723	2,367	325	29	1,445	1,278	1,272	1,095	157	168	14	15
SANTA ROSA	1,149	1,090	35	23	637	512	606	484	19	16	11	12
SARASOTA	4,952	4,801	126	23	2,550	2,401	2,465	2,335	73	53	12	11
SEMINOLE	2,845	2,506	278	60	1,425	1,420	1,251	1,255	140	138	33	27
SUMTER	1,162	1,106	44	12	669	493	641	465	19	25	9	3
SUWANNEE	470	415	53	2	246	224	223	192	23	30	0	2
TAYLOR	214	179	34	1	116	98	96	83	19	15	1	0
UNION	199	149	49	1	150	49	103	46	46	3	1	0
VOLUSIA	6,104	5,646	398	59	3,277	2,827	3,025	2,621	214	184	37	22
WAKULLA	207	194	11	2	111	96	106	88	5	6	0	2
WALTON	523	497	19	7	276	247	264	233	9	10	3	4
WASHINGTON	295	271	23	1	158	137	143	128	15	8	0	1

TABLE D-3: RESIDENT DEATHS BY RACE AND GENDER, FOR SINGLE YEARS OF AGE, FLORIDA, 2010

AGE YEARS	TOTAL						WHITE		BLACK		OTHER	
		WHITE	BLACK	OTHER	MALE	FEMALE	MALE	FEMALE	MALE	FEMALE	MALE	FEMALE
TOTAL	172,509	151,589	18,251	2,473	89,511	82,968	78,668	72,901	9,402	8,842	1,329	1,144
<1	1,400	750	580	69	771	626	430	317	305	275	36	33
1	108	57	41	9	70	38	35	22	30	11	4	5
2	87	56	27	4	56	31	36	20	18	9	2	2
3	55	28	22	4	25	30	14	14	10	12	1	3
4	31	20	11	0	17	14	11	9	6	5	0	0
5	30	25	5	0	16	14	13	12	3	2	0	0
6	20	12	8	0	11	9	6	6	5	3	0	0
7	30	22	5	3	12	18	10	12	1	4	1	2
8	28	16	8	4	16	12	10	6	3	5	3	1
9	17	8	9	0	7	10	5	3	2	7	0	0
10	28	13	14	1	15	13	9	4	6	8	0	1
11	28	16	12	0	15	13	11	5	4	8	0	0
12	28	22	6	0	11	17	8	14	3	3	0	0
13	36	21	13	1	24	12	16	5	7	6	0	1
14	38	26	10	2	22	16	14	12	7	3	1	1
15	57	45	11	1	39	18	29	16	9	2	1	0
16	90	60	25	4	63	27	43	17	16	9	3	1
17	99	63	32	4	70	29	41	22	25	7	4	0
18	147	99	43	5	114	33	74	25	36	7	4	1
19	201	150	45	6	138	63	103	47	35	10	0	6
20	209	146	57	6	165	44	115	31	45	12	5	1
21	232	148	75	8	164	68	100	48	59	16	5	3
22	253	179	68	6	191	62	134	45	51	17	6	0
23	258	191	58	6	199	59	144	47	49	9	4	2
24	249	185	61	3	174	75	133	52	39	22	2	1
25	261	198	59	4	172	89	132	66	37	22	3	1
26	294	214	72	7	203	91	152	62	44	28	6	1
27	263	184	68	9	189	74	132	52	49	19	6	3
28	290	211	68	11	213	77	164	47	43	25	6	5
29	275	208	58	8	188	87	142	66	40	18	5	3
30	283	210	65	8	189	94	143	67	43	22	3	5
31	307	214	82	11	211	96	150	64	54	28	7	4
32	256	185	64	5	159	97	121	64	36	28	2	3
33	284	216	59	8	202	82	163	53	35	24	3	5
34	302	225	62	15	199	103	157	68	36	26	6	9
35	300	213	77	10	185	115	137	76	41	36	7	3
36	290	215	61	14	185	105	144	71	34	27	7	7
37	334	234	89	10	212	121	145	89	59	30	8	2
38	398	292	92	13	243	155	187	105	47	45	8	5
39	426	313	102	10	252	174	194	119	52	50	5	5
40	469	356	101	12	296	173	235	121	55	46	6	6
41	479	349	112	16	288	191	220	129	59	53	7	9
42	518	393	114	11	317	201	253	140	56	58	8	3
43	587	451	122	13	349	238	270	181	69	53	9	4
44	662	518	126	18	416	246	331	187	74	52	11	7
45	776	618	146	11	500	276	400	218	90	56	9	2
46	908	715	171	21	543	364	437	278	92	78	13	8
47	967	788	159	20	594	373	487	301	98	61	9	11
48	1,084	850	212	22	638	446	523	327	106	106	9	13
49	1,116	895	194	27	703	413	577	318	114	80	12	15
50	1,196	971	195	29	713	483	583	388	109	86	20	9
51	1,355	1,095	237	21	824	531	670	425	143	94	9	12
52	1,464	1,155	285	22	925	539	740	415	168	117	17	5
53	1,498	1,220	258	18	927	571	773	447	138	120	14	4
54	1,581	1,254	298	28	965	616	783	471	164	134	17	11
55	1,748	1,391	311	44	1,141	607	918	473	194	117	27	17

TABLE D-3 (Cont.): RESIDENT DEATHS BY RACE AND GENDER, FOR SINGLE YEARS OF AGE, FLORIDA, 2010

AGE YEARS	TOTAL	RACE				GENDER		WHITE		BLACK		OTHER	
		WHITE	BLACK	OTHER	MALE	FEMALE	MALE	FEMALE	MALE	FEMALE	MALE	FEMALE	
56	1,790	1,465	298	23	1,163	627	964	501	182	116	15	8	
57	1,863	1,533	304	24	1,161	702	970	563	178	126	12	12	
58	1,898	1,547	311	37	1,171	727	968	579	179	132	22	15	
59	1,830	1,473	314	42	1,159	670	959	513	170	144	29	13	
60	2,019	1,684	295	36	1,240	779	1,043	641	173	122	23	13	
61	2,205	1,823	343	37	1,359	846	1,144	679	195	148	19	18	
62	2,355	1,995	318	38	1,462	893	1,260	735	176	142	22	16	
63	2,550	2,175	326	46	1,527	1,022	1,313	861	185	141	26	20	
64	2,168	1,845	279	41	1,307	860	1,114	730	164	115	26	15	
65	2,346	1,982	315	46	1,432	912	1,234	747	168	146	28	18	
66	2,545	2,178	322	39	1,551	993	1,310	868	212	109	25	14	
67	2,775	2,410	311	47	1,639	1,135	1,432	978	169	141	32	15	
68	2,754	2,341	356	53	1,595	1,158	1,360	980	199	157	32	21	
69	2,710	2,355	300	50	1,574	1,136	1,378	977	169	131	24	26	
70	2,787	2,400	334	49	1,579	1,208	1,370	1,030	185	149	22	27	
71	2,866	2,483	331	50	1,640	1,226	1,440	1,043	172	159	27	23	
72	3,017	2,588	373	54	1,770	1,247	1,523	1,065	207	166	39	15	
73	3,254	2,823	352	77	1,881	1,372	1,634	1,188	201	151	45	32	
74	3,357	2,913	383	56	1,914	1,443	1,675	1,238	211	172	27	29	
75	3,576	3,124	381	64	1,984	1,592	1,733	1,391	213	168	35	29	
76	3,457	3,070	328	54	1,951	1,506	1,751	1,319	171	157	25	29	
77	4,016	3,597	356	57	2,196	1,820	1,964	1,633	196	160	33	24	
78	4,156	3,721	369	62	2,299	1,856	2,077	1,643	185	184	36	26	
79	4,482	4,027	384	61	2,378	2,102	2,133	1,892	212	172	29	32	
80	4,699	4,237	385	73	2,482	2,216	2,269	1,968	174	210	37	36	
81	4,763	4,364	342	55	2,529	2,233	2,342	2,021	152	190	33	22	
82	5,153	4,759	331	61	2,608	2,544	2,444	2,314	135	196	28	33	
83	5,399	4,969	368	58	2,705	2,692	2,519	2,448	158	210	27	31	
84	5,421	4,992	365	59	2,607	2,814	2,420	2,572	161	204	24	35	
85	5,705	5,289	353	56	2,714	2,991	2,534	2,755	147	206	28	28	
86	5,628	5,255	311	60	2,547	3,080	2,408	2,847	114	196	24	36	
87	5,435	5,071	314	46	2,417	3,018	2,286	2,785	108	206	19	27	
88	5,371	5,040	290	35	2,352	3,017	2,213	2,826	121	168	15	20	
89	5,288	4,977	261	48	2,209	3,079	2,111	2,866	82	179	14	34	
90	4,808	4,484	291	29	2,032	2,776	1,927	2,557	91	200	14	15	
91	4,202	3,951	223	22	1,649	2,551	1,563	2,386	73	150	10	12	
92	3,865	3,643	199	19	1,521	2,343	1,448	2,194	61	138	11	8	
93	3,211	3,050	141	17	1,161	2,050	1,104	1,946	50	91	6	11	
94	2,733	2,574	146	12	929	1,804	887	1,687	37	109	5	7	
95	2,482	2,328	142	10	779	1,703	745	1,583	31	111	3	7	
96	1,872	1,760	102	10	581	1,291	559	1,201	18	84	4	6	
97	1,505	1,391	103	11	412	1,093	397	994	12	91	3	8	
98	1,047	984	58	4	262	785	245	739	17	41	0	4	
99	805	762	34	7	201	604	191	571	6	28	3	4	
100	563	506	51	6	121	442	105	401	14	37	2	4	
101	375	343	29	3	86	289	79	264	5	24	2	1	
102	272	250	19	2	56	216	52	198	4	15	0	2	
103	174	157	15	2	32	142	27	130	3	12	2	0	
104	106	91	14	1	19	87	19	72	0	14	0	1	
105	54	50	4	0	6	48	6	44	0	4	0	0	
106	26	23	3	0	5	21	5	18	0	3	0	0	
107	15	12	2	1	1	14	1	11	0	2	0	1	
108	7	6	1	0	1	6	1	5	0	1	0	0	
109	4	2	2	0	2	2	1	1	1	1	0	0	
110+	6	3	3	0	1	5	0	3	1	2	0	0	
UNK	9	5	1	1	6	1	4	1	1	0	1	0	

TABLE D-4: RESIDENT DEATHS BY AGE GROUP, BY COUNTY, FLORIDA, 2010

	TOTAL	<1	1-4	5-9	10-14	15-19	20-24	25-34	35-44	45-54	55-64	65-74	75-84	85+	UNK
FLORIDA	172,509	1,400	281	125	158	594	1,201	2,815	4,463	11,945	20,426	28,411	45,122	55,559	9
ALACHUA	1,717	29	4	3	0	8	20	27	58	123	230	276	407	532	0
BAKER	230	4	1	0	0	2	6	5	7	19	43	44	52	47	0
BAY	1,622	8	2	1	1	6	14	24	57	151	260	326	395	377	0
BRADFORD	270	0	0	0	0	4	5	6	8	31	48	51	59	58	0
BREVARD	6,027	32	10	6	8	18	36	94	142	403	734	983	1,689	1,872	0
BROWARD	14,603	135	32	11	15	36	113	236	449	993	1,623	2,071	3,471	5,417	1
CALHOUN	151	1	0	1	1	0	1	4	4	11	18	35	45	30	0
CHARLOTTE	2,249	5	3	1	1	3	8	20	47	137	222	345	628	828	1
CITRUS	2,263	7	2	1	0	4	9	27	29	130	251	447	670	686	0
CLAY	1,392	8	1	0	1	6	12	39	59	101	209	274	334	348	0
COLLIER	2,861	20	4	1	2	10	11	45	47	126	249	399	845	1,102	0
COLUMBIA	716	6	1	1	0	3	9	17	18	66	104	137	188	166	0
MIAMI-DADE	18,018	138	39	9	17	87	141	286	441	1,273	1,990	2,950	4,645	6,002	0
DESOTO	311	2	2	0	0	2	3	5	6	23	45	59	78	86	0
DIXIE	179	0	0	0	0	4	1	5	6	16	33	37	42	35	0
DUVAL	6,946	102	16	7	8	30	63	157	237	709	987	1,189	1,616	1,825	0
ESCAMBIA	2,991	40	3	4	6	10	28	52	77	235	419	547	763	807	0
FLAGLER	1,033	6	0	0	2	3	3	13	20	54	129	193	312	298	0
FRANKLIN	126	1	1	0	0	0	2	4	6	7	29	20	28	28	0
GADSDEN	446	7	1	1	0	2	4	6	14	39	83	93	109	87	0
GILCHRIST	161	1	1	0	0	0	0	2	5	15	28	41	34	34	0
GLADES	110	2	0	0	0	0	1	0	5	7	12	21	33	29	0
GULF	144	1	0	0	0	0	0	5	2	14	26	26	45	25	0
HAMILTON	120	1	0	0	0	0	1	8	3	14	19	19	32	23	0
HARDEE	204	6	0	1	0	1	6	2	7	14	22	47	48	50	0
HENDRY	289	0	1	0	0	2	4	8	10	26	43	54	81	60	0
HERNANDO	2,421	9	2	0	0	6	14	34	46	121	272	440	723	754	0
HIGHLANDS	1,447	8	2	1	1	2	8	14	20	76	151	240	441	483	0
HILLSBOROUGH	9,040	122	23	10	17	39	82	190	315	738	1,214	1,514	2,296	2,477	3
HOLMES	263	2	1	0	1	1	1	2	7	26	32	55	63	72	0
INDIAN RIVER	1,709	11	0	1	0	3	7	7	23	80	174	224	527	652	0
JACKSON	532	2	1	0	0	1	6	10	15	38	74	111	149	125	0
JEFFERSON	160	1	1	0	0	1	0	4	4	14	30	27	40	38	0
LAFAYETTE	68	0	0	0	0	1	1	1	3	3	14	20	13	12	0
LAKE	3,423	16	5	3	3	8	12	46	67	180	350	633	1,034	1,066	0
LEE	5,965	27	14	4	6	18	39	88	131	356	637	1,013	1,669	1,963	0
LEON	1,651	29	6	2	4	8	27	28	54	133	223	258	398	479	2
LEVY	513	2	0	1	0	2	4	8	14	40	73	128	133	108	0
LIBERTY	71	0	0	0	0	0	0	1	1	7	11	15	21	15	0
MADISON	201	4	1	0	0	0	0	3	3	14	26	45	52	53	0
MANATEE	3,361	23	1	0	2	14	18	51	81	225	372	549	869	1,156	0
MARION	4,292	33	3	2	3	12	20	53	82	271	444	831	1,325	1,213	0
MARTIN	1,673	2	3	2	1	3	2	17	26	100	131	251	476	659	0
MONROE	676	3	0	0	0	3	1	16	23	83	132	113	149	153	0
NASSAU	652	7	1	0	0	1	2	10	21	50	94	146	170	150	0
OKALOOSA	1,478	17	4	0	0	6	12	19	36	119	199	282	408	376	0
OKEECHOBEE	426	6	0	1	0	0	1	8	16	36	65	80	112	101	0
ORANGE	6,755	117	17	3	10	39	65	176	248	571	985	1,101	1,560	1,862	1
OSCEOLA	1,669	22	2	1	7	3	10	27	57	123	249	297	435	436	0
PALM BEACH	12,999	77	19	13	14	36	86	202	286	645	1,226	1,655	3,392	5,348	0
PASCO	5,386	30	3	2	2	14	36	98	131	357	622	926	1,456	1,709	0
PINELLAS	11,282	73	7	3	5	27	77	166	256	755	1,364	1,621	2,811	4,117	0
POLK	5,830	55	9	7	8	13	30	87	130	423	711	1,151	1,573	1,633	0
PUTNAM	984	4	2	4	1	3	11	25	28	84	139	187	277	219	0
SAINT JOHNS	1,473	8	2	3	1	12	12	17	28	111	174	260	366	479	0
SAINT LUCIE	2,723	22	5	3	1	8	12	40	74	185	291	480	744	858	0
SANTA ROSA	1,149	8	3	3	0	2	10	27	36	116	176	225	282	261	0
SARASOTA	4,952	14	4	0	0	12	17	43	87	231	437	662	1,352	2,093	0
SEMINOLE	2,845	34	6	2	2	16	28	46	102	224	344	425	726	890	0
SUMTER	1,162	2	2	1	1	2	1	9	15	42	126	298	365	298	0
SUWANNEE	470	5	0	1	0	0	2	7	12	34	67	112	117	113	0
TAYLOR	214	5	0	0	0	0	1	4	3	19	42	48	52	40	0
UNION	199	0	0	0	1	0	1	6	8	39	48	48	29	19	0
VOLUSIA	6,104	31	7	3	4	30	33	104	170	435	684	1,018	1,613	1,972	0
WAKULLA	207	2	0	0	1	1	2	5	5	20	39	40	48	44	0
WALTON	523	4	0	1	0	3	2	12	13	40	77	126	133	112	0
WASHINGTON	295	1	1	0	0	2	4	3	14	31	37	60	59	83	0

TABLE D-4 (Cont.): RESIDENT DEATHS FOR WHITE MALES BY AGE GROUP, BY COUNTY, FLORIDA, 2010

	TOTAL	<1	1-4	5-9	10-14	15-19	20-24	25-34	35-44	45-54	55-64	65-74	75-84	85+	UNK
FLORIDA	78,668	430	96	44	58	290	626	1,456	2,116	5,973	10,653	14,356	21,652	20,914	4
ALACHUA	683	10	1	1	0	4	9	9	19	56	104	129	174	167	0
BAKER	113	1	1	0	0	1	2	2	3	9	24	27	27	16	0
BAY	769	5	1	0	0	4	7	12	33	81	136	165	192	133	0
BRADFORD	124	0	0	0	0	0	3	3	4	16	23	26	29	20	0
BREVARD	2,907	8	6	2	2	9	18	55	68	221	424	521	828	745	0
BROWARD	5,934	26	10	3	4	16	41	90	171	441	774	946	1,478	1,933	1
CALHOUN	66	1	0	0	0	0	1	1	2	5	10	17	20	9	0
CHARLOTTE	1,179	1	3	1	1	1	8	13	28	82	122	205	356	358	0
CITRUS	1,227	5	1	0	0	2	7	19	20	80	160	273	371	289	0
CLAY	667	3	1	0	0	5	8	25	34	54	111	145	171	110	0
COLLIER	1,434	6	2	1	2	4	7	30	32	74	138	207	459	472	0
COLUMBIA	350	2	0	1	0	2	7	11	8	31	57	89	82	60	0
MIAMI-DADE	7,380	40	8	4	8	30	58	107	184	525	926	1,388	2,091	2,011	0
DESOTO	126	0	0	0	0	2	0	3	3	13	16	24	34	31	0
DIXIE	106	0	0	0	0	2	1	3	3	9	24	24	21	19	0
DUVAL	2,470	22	3	2	2	5	24	62	86	278	416	456	587	527	0
ESCAMBIA	1,168	9	0	1	3	6	14	25	32	110	190	236	290	252	0
FLAGLER	495	2	0	0	1	1	2	8	11	32	72	93	145	128	0
FRANKLIN	65	1	1	0	0	0	2	4	4	4	13	13	16	7	0
GADSDEN	111	0	1	1	0	0	1	1	3	9	24	27	30	14	0
GILCHRIST	78	1	1	0	0	0	0	1	3	7	17	20	18	10	0
GLADES	68	1	0	0	0	0	1	0	2	2	7	12	23	20	0
GULF	69	0	0	0	0	0	0	4	0	6	14	14	21	10	0
HAMILTON	43	1	0	0	0	0	0	4	1	7	8	5	11	6	0
HARDEE	98	4	0	0	0	1	5	2	4	9	8	23	24	18	0
HENDRY	144	0	0	0	0	1	2	6	5	10	26	27	45	22	0
HERNANDO	1,236	5	0	0	0	4	8	20	27	72	142	254	380	324	0
HIGHLANDS	710	2	1	1	1	2	5	9	9	33	88	132	234	193	0
HILLSBOROUGH	4,005	35	7	2	8	18	51	105	156	381	603	757	1,014	866	2
HOLMES	127	1	0	0	1	1	0	2	2	14	19	33	31	23	0
INDIAN RIVER	875	2	0	0	0	3	5	3	11	44	107	118	289	293	0
JACKSON	230	0	1	0	0	1	5	6	9	18	30	61	65	34	0
JEFFERSON	51	0	0	0	0	1	0	1	1	8	10	6	16	8	0
LAFAYETTE	40	0	0	0	0	1	0	0	0	3	8	13	8	7	0
LAKE	1,722	8	1	2	1	5	8	28	30	92	200	327	571	449	0
LEE	2,959	11	4	1	4	11	30	64	68	195	374	560	852	785	0
LEON	592	3	1	0	1	1	12	14	14	42	100	111	138	155	0
LEVY	247	0	0	1	0	1	1	4	4	24	45	63	68	36	0
LIBERTY	35	0	0	0	0	0	0	0	0	3	6	7	12	7	0
MADISON	60	0	0	0	0	0	0	1	0	4	6	20	17	12	0
MANATEE	1,658	7	0	0	0	6	12	31	46	121	224	297	450	464	0
MARION	2,114	16	0	1	1	7	13	32	43	143	240	458	685	475	0
MARTIN	834	1	1	1	0	2	2	9	16	56	75	141	239	291	0
MONROE	414	2	0	0	0	3	1	8	13	65	88	72	94	68	0
NASSAU	308	5	1	0	0	1	1	7	6	28	51	74	83	51	0
OKALOOSA	709	5	2	0	0	2	5	9	16	66	110	148	206	140	0
OKEECHOBEE	209	3	0	0	0	0	0	1	9	22	39	37	62	36	0
ORANGE	2,734	33	6	2	3	16	33	87	104	256	460	486	654	594	0
OSCEOLA	784	6	2	0	2	2	6	13	31	63	135	168	192	164	0
PALM BEACH	6,106	25	6	7	3	17	41	104	127	300	626	792	1,712	2,346	0
PASCO	2,724	15	2	0	1	10	22	64	82	210	346	536	750	686	0
PINELLAS	5,135	23	3	2	2	10	39	99	137	417	775	819	1,352	1,457	0
POLK	2,744	24	1	0	2	10	16	42	61	236	356	605	784	607	0
PUTNAM	463	1	2	2	0	1	5	9	13	44	74	100	139	73	0
SAINT JOHNS	719	3	0	0	0	7	7	10	17	65	93	146	183	188	0
SAINT LUCIE	1,272	7	1	2	0	4	3	17	40	97	151	244	379	327	0
SANTA ROSA	606	4	3	2	0	1	8	17	22	63	104	135	159	88	0
SARASOTA	2,465	4	2	0	0	8	12	25	51	136	262	365	706	894	0
SEMINOLE	1,251	11	1	0	1	10	17	27	53	109	189	202	321	310	0
SUMTER	641	2	2	0	1	1	0	6	10	20	70	165	225	139	0
SUWANNEE	223	3	0	1	0	0	2	4	5	21	40	57	54	36	0
TAYLOR	96	0	0	0	0	0	0	3	2	10	27	19	22	13	0
UNION	103	0	0	0	0	0	1	4	1	23	28	29	14	3	0
VOLUSIA	3,025	11	6	0	2	22	19	61	100	244	401	551	822	786	0
WAKULLA	106	1	0	0	1	0	1	1	2	11	23	19	26	21	0
WALTON	264	2	0	0	0	3	1	5	5	20	46	78	64	40	0
WASHINGTON	143	0	0	0	0	2	3	2	6	16	26	35	25	28	0

TABLE D-4 (Cont.): RESIDENT DEATHS FOR WHITE FEMALES BY AGE GROUP, BY COUNTY, FLORIDA, 2010

	TOTAL	<1	1-4	5-9	10-14	15-19	20-24	25-34	35-44	45-54	55-64	65-74	75-84	85+	UNK
FLORIDA	72,901	317	65	39	40	127	223	609	1,218	3,588	6,275	10,114	19,201	31,084	1
ALACHUA	643	5	0	0	0	1	5	6	16	28	59	80	160	283	0
BAKER	92	2	0	0	0	0	2	3	3	5	13	13	23	28	0
BAY	707	3	0	1	0	1	3	7	17	54	91	139	169	222	0
BRADFORD	112	0	0	0	0	3	1	3	2	11	20	21	24	27	0
BREVARD	2,591	10	2	2	6	5	5	23	50	135	211	366	749	1,027	0
BROWARD	6,091	16	5	0	5	3	18	47	103	253	434	676	1,465	3,066	0
CALHOUN	65	0	0	1	0	0	0	2	1	4	5	12	22	18	0
CHARLOTTE	968	2	0	0	0	2	0	5	17	48	85	123	249	437	0
CITRUS	989	2	1	0	0	2	2	8	8	47	88	160	287	384	0
CLAY	628	3	0	0	1	1	4	10	12	36	78	107	152	224	0
COLLIER	1,322	8	0	0	0	2	3	8	9	47	92	169	368	616	0
COLUMBIA	274	3	0	0	0	1	0	3	8	22	28	39	86	84	0
MIAMI-DADE	7,192	31	8	2	1	13	18	45	90	298	503	872	1,854	3,457	0
DESOTO	152	2	2	0	0	0	3	0	3	9	22	29	34	48	0
DIXIE	68	0	0	0	0	2	0	2	3	7	8	12	20	14	0
DUVAL	2,605	19	4	2	3	5	10	20	41	182	274	394	685	966	0
ESCAMBIA	1,131	8	1	2	2	4	2	8	19	55	104	188	308	430	0
FLAGLER	419	3	0	0	1	2	1	2	6	16	50	71	136	131	0
FRANKLIN	54	0	0	0	0	0	0	0	1	3	13	7	11	19	0
GADSDEN	104	1	0	0	0	0	0	0	2	6	11	19	28	37	0
GILCHRIST	80	0	0	0	0	0	0	1	2	8	10	19	16	24	0
GLADES	30	0	0	0	0	0	0	0	2	3	4	5	7	9	0
GULF	53	1	0	0	0	0	0	1	2	3	7	10	20	9	0
HAMILTON	46	0	0	0	0	0	0	2	1	5	3	6	14	15	0
HARDEE	94	2	0	1	0	0	1	0	3	3	13	19	21	31	0
HENDRY	99	0	1	0	0	0	0	1	2	7	13	19	23	33	0
HERNANDO	1,090	3	1	0	0	2	6	11	14	43	117	162	318	413	0
HIGHLANDS	652	2	0	0	0	0	2	3	9	34	50	94	185	273	0
HILLSBOROUGH	3,680	30	6	5	5	10	13	43	79	205	348	503	1,010	1,422	1
HOLMES	125	0	1	0	0	0	1	0	5	10	13	19	30	46	0
INDIAN RIVER	727	2	0	0	0	0	0	2	10	27	46	88	215	337	0
JACKSON	196	0	0	0	0	0	1	0	5	14	27	30	51	68	0
JEFFERSON	53	1	1	0	0	0	0	1	1	4	11	10	12	12	0
LAFAYETTE	24	0	0	0	0	0	1	1	2	0	5	6	4	5	0
LAKE	1,461	0	2	1	0	0	3	8	21	63	115	263	412	573	0
LEE	2,669	6	7	2	1	4	7	16	45	111	210	385	746	1,129	0
LEON	624	2	2	0	0	2	5	2	8	39	60	74	167	263	0
LEVY	217	1	0	0	0	1	2	3	8	13	21	54	51	63	0
LIBERTY	27	0	0	0	0	0	0	0	0	3	4	5	8	7	0
MADISON	66	0	0	0	0	0	0	0	1	1	9	10	23	22	0
MANATEE	1,504	10	1	0	1	2	2	10	18	85	119	210	383	663	0
MARION	1,834	3	2	1	2	3	3	11	31	100	163	305	560	650	0
MARTIN	777	1	1	1	1	1	0	6	6	33	50	93	225	359	0
MONROE	225	1	0	0	0	0	0	5	7	16	34	34	47	81	0
NASSAU	290	2	0	0	0	0	1	3	13	17	35	60	71	88	0
OKALOOSA	648	6	2	0	0	3	4	7	15	39	69	109	176	218	0
OKEECHOBEE	195	2	0	0	0	0	0	5	5	11	23	39	47	63	0
ORANGE	2,605	16	5	0	2	11	14	29	63	154	275	358	656	1,022	0
OSCEOLA	700	8	0	0	2	0	2	8	16	40	93	93	203	235	0
PALM BEACH	5,610	18	3	4	2	6	12	37	66	211	366	633	1,441	2,811	0
PASCO	2,502	9	0	2	0	4	11	29	43	135	246	356	669	998	0
PINELLAS	5,302	19	0	1	1	10	19	37	73	245	441	650	1,275	2,531	0
POLK	2,409	19	2	2	0	1	4	25	48	117	228	407	644	912	0
PUTNAM	371	1	0	1	0	1	2	7	12	26	47	57	110	107	0
SAINT JOHNS	664	4	0	3	0	5	5	5	10	34	62	100	167	269	0
SAINT LUCIE	1,095	2	0	0	0	3	2	13	19	48	86	168	292	462	0
SANTA ROSA	484	3	0	1	0	1	1	7	11	48	58	78	116	160	0
SARASOTA	2,335	5	2	0	0	3	5	14	29	78	147	266	609	1,177	0
SEMINOLE	1,255	5	2	2	1	2	4	15	31	80	111	156	338	508	0
SUMTER	465	0	0	0	0	0	0	0	4	16	49	120	127	149	0
SUWANNEE	192	2	0	0	0	0	0	0	3	8	20	42	52	65	0
TAYLOR	83	3	0	0	0	0	1	1	0	3	9	21	25	20	0
UNION	46	0	0	0	1	0	0	0	1	5	3	12	10	14	0
VOLUSIA	2,621	9	1	1	2	4	10	26	44	139	216	385	677	1,107	0
WAKULLA	88	0	0	0	0	1	1	4	3	7	14	18	19	21	0
WALTON	233	1	0	1	0	0	0	6	7	17	27	43	66	65	0
WASHINGTON	128	0	0	0	0	0	1	1	6	11	9	19	30	51	0

TABLE D-4 (Cont.): RESIDENT DEATHS FOR BLACK MALES BY AGE GROUP, BY COUNTY, FLORIDA, 2010

	TOTAL	<1	1-4	5-9	10-14	15-19	20-24	25-34	35-44	45-54	55-64	65-74	75-84	85+	UNK
FLORIDA	9,402	305	64	14	27	121	243	417	546	1,222	1,796	1,893	1,757	996	1
ALACHUA	180	5	2	1	0	1	5	7	10	24	35	34	36	20	0
BAKER	14	0	0	0	0	1	1	0	1	3	4	2	1	1	0
BAY	60	0	1	0	1	0	3	1	4	9	17	5	12	7	0
BRADFORD	12	0	0	0	0	1	1	0	1	2	3	0	1	3	0
BREVARD	235	8	0	1	0	3	8	7	11	28	50	37	50	32	0
BROWARD	1,104	40	8	3	4	11	36	49	86	149	196	211	203	108	0
CALHOUN	11	0	0	0	0	0	0	1	0	2	2	4	2	0	0
CHARLOTTE	37	1	0	0	0	0	0	2	1	3	4	5	10	11	0
CITRUS	12	0	0	0	0	0	0	0	0	2	2	3	4	1	0
CLAY	41	0	0	0	0	0	0	2	9	3	7	13	3	4	0
COLLIER	49	4	0	0	0	3	0	1	5	1	12	10	9	4	0
COLUMBIA	40	0	0	0	0	0	1	1	1	8	11	4	11	3	0
MIAMI-DADE	1,703	30	16	1	3	36	54	79	95	252	313	361	311	152	0
DESOTO	13	0	0	0	0	0	0	1	0	0	1	3	6	2	0
DIXIE	1	0	0	0	0	0	0	0	0	0	0	1	0	0	0
DUVAL	834	23	8	1	3	14	20	45	44	123	156	166	137	94	0
ESCAMBIA	319	12	0	1	0	0	10	12	12	42	73	63	62	32	0
FLAGLER	45	0	0	0	0	0	0	0	1	3	5	9	15	12	0
FRANKLIN	2	0	0	0	0	0	0	0	0	0	2	0	0	0	0
GADSDEN	132	4	0	0	0	1	3	3	6	13	34	27	25	16	0
GILCHRIST	1	0	0	0	0	0	0	0	0	0	0	1	0	0	0
GLADES	5	0	0	0	0	0	0	0	0	0	1	2	2	0	0
GULF	8	0	0	0	0	0	0	0	0	2	3	0	1	2	0
HAMILTON	13	0	0	0	0	0	1	1	1	2	4	4	0	0	0
HARDEE	5	0	0	0	0	0	0	0	0	2	0	1	1	1	0
HENDRY	28	0	0	0	0	0	2	1	0	5	3	5	9	3	0
HERNANDO	37	0	0	0	0	0	0	1	3	4	8	12	5	4	0
HIGHLANDS	35	2	0	0	0	0	0	2	1	4	4	8	9	5	0
HILLSBOROUGH	569	28	4	0	2	7	13	21	29	55	126	131	102	51	0
HOLMES	4	0	0	0	0	0	0	0	0	0	0	3	1	0	0
INDIAN RIVER	51	1	0	1	0	0	1	1	0	5	13	9	11	9	0
JACKSON	53	1	0	0	0	0	0	2	0	3	14	10	15	8	0
JEFFERSON	27	0	0	0	0	0	0	2	1	2	4	7	6	5	0
LAFAYETTE	4	0	0	0	0	0	0	0	1	0	1	1	1	0	0
LAKE	94	4	1	0	0	2	1	8	7	10	14	19	19	9	0
LEE	158	8	0	1	0	2	1	5	9	28	20	34	33	17	0
LEON	202	11	2	0	0	2	8	9	19	22	39	34	41	15	0
LEVY	19	1	0	0	0	0	1	1	1	1	2	6	4	2	0
LIBERTY	9	0	0	0	0	0	0	1	1	1	1	3	1	1	0
MADISON	29	2	0	0	0	0	0	2	0	6	1	6	6	6	0
MANATEE	88	2	0	0	1	5	3	9	5	9	17	18	12	7	0
MARION	138	5	0	0	0	2	2	3	4	14	22	28	31	27	0
MARTIN	28	0	1	0	0	0	0	1	1	8	4	5	7	1	0
MONROE	20	0	0	0	0	0	0	1	1	2	7	2	4	3	0
NASSAU	22	0	0	0	0	0	0	0	0	2	4	6	6	4	0
OKALOOSA	48	3	0	0	0	0	1	3	4	6	10	11	9	1	0
OKEECHOBEE	13	0	0	1	0	0	1	2	0	2	2	2	2	1	0
ORANGE	589	33	5	0	1	10	11	33	32	75	118	120	88	62	1
OSCEOLA	72	4	0	0	2	1	0	4	5	7	11	16	12	10	0
PALM BEACH	597	19	5	0	5	9	21	33	48	59	120	119	96	63	0
PASCO	59	5	0	0	1	0	0	4	5	7	13	12	10	2	0
PINELLAS	350	15	1	0	0	2	11	15	22	51	77	54	67	35	0
POLK	332	6	3	2	3	1	6	11	11	44	62	73	71	39	0
PUTNAM	66	1	0	1	1	1	2	5	1	5	7	19	14	9	0
SAINT JOHNS	42	0	1	0	0	0	0	0	0	7	10	7	6	11	0
SAINT LUCIE	157	6	3	0	0	1	4	4	7	17	24	33	38	20	0
SANTA ROSA	19	0	0	0	0	0	1	1	0	3	6	2	3	3	0
SARASOTA	73	4	0	0	0	0	0	3	3	11	14	13	19	6	0
SEMINOLE	140	10	2	0	0	2	6	2	9	17	19	29	22	22	0
SUMTER	19	0	0	0	0	1	1	2	1	2	1	6	3	2	0
SUWANNEE	23	0	0	0	0	0	0	2	2	4	2	6	6	1	0
TAYLOR	19	1	0	0	0	0	0	0	1	5	3	4	2	3	0
UNION	46	0	0	0	0	0	0	2	6	9	16	7	4	2	0
VOLUSIA	214	5	0	0	0	2	2	8	15	29	40	39	56	18	0
WAKULLA	5	0	0	0	0	0	0	0	0	2	1	1	1	0	0
WALTON	9	0	0	0	0	0	1	1	0	3	0	2	1	1	0
WASHINGTON	15	1	1	0	0	0	0	0	2	2	1	3	2	3	0

TABLE D-4 (Cont.): RESIDENT DEATHS FOR BLACK FEMALES BY AGE GROUP, BY COUNTY, FLORIDA, 2010

	TOTAL	<1	1-4	5-9	10-14	15-19	20-24	25-34	35-44	45-54	55-64	65-74	75-84	85+	UNK
FLORIDA	8,842	275	37	21	28	35	76	240	450	932	1,303	1,481	1,851	2,113	0
ALACHUA	185	9	1	1	0	0	0	5	13	13	28	27	32	56	0
BAKER	10	0	0	0	0	0	1	0	0	2	2	2	1	2	0
BAY	71	0	0	0	0	1	0	2	3	5	15	10	21	14	0
BRADFORD	18	0	0	0	0	0	0	0	0	1	2	3	4	8	0
BREVARD	210	4	0	0	0	0	2	5	8	12	33	45	48	53	0
BROWARD	1,065	42	9	5	2	3	14	36	68	117	169	157	227	216	0
CALHOUN	8	0	0	0	1	0	0	0	1	0	1	2	1	2	0
CHARLOTTE	40	1	0	0	0	0	0	0	0	3	7	7	9	13	0
CITRUS	18	0	0	0	0	0	0	0	1	1	0	7	2	7	0
CLAY	30	1	0	0	0	0	0	2	3	3	4	5	6	6	0
COLLIER	28	2	0	0	0	1	0	3	1	2	4	5	3	7	0
COLUMBIA	44	1	1	0	0	0	1	1	1	3	6	5	7	18	0
MIAMI-DADE	1,491	35	6	2	4	7	10	47	66	173	211	269	320	341	0
DESOTO	16	0	0	0	0	0	0	0	0	1	4	3	3	5	0
DIXIE	4	0	0	0	0	0	0	0	0	0	1	0	1	2	0
DUVAL	883	29	1	0	0	5	6	20	57	111	122	139	174	219	0
ESCAMBIA	306	10	2	0	1	0	2	7	10	22	40	45	83	84	0
FLAGLER	53	1	0	0	0	0	0	2	1	1	1	13	12	22	0
FRANKLIN	4	0	0	0	0	0	0	0	0	0	1	0	1	2	0
GADSDEN	95	2	0	0	0	1	0	2	3	10	13	19	25	20	0
GILCHRIST	1	0	0	0	0	0	0	0	0	0	1	0	0	0	0
GLADES	3	1	0	0	0	0	0	0	0	0	0	1	1	0	0
GULF	14	0	0	0	0	0	0	0	0	3	2	2	3	4	0
HAMILTON	17	0	0	0	0	0	0	1	0	0	4	4	6	2	0
HARDEE	5	0	0	0	0	0	0	0	0	0	0	3	2	0	0
HENDRY	10	0	0	0	0	0	0	0	1	3	1	2	1	2	0
HERNANDO	40	1	0	0	0	0	0	1	2	2	3	8	14	9	0
HIGHLANDS	35	2	1	0	0	0	1	0	1	5	4	4	9	8	0
HILLSBOROUGH	576	23	4	2	1	2	4	15	36	80	103	87	116	103	0
HOLMES	4	0	0	0	0	0	0	0	0	1	0	0	0	3	0
INDIAN RIVER	49	5	0	0	0	0	0	1	2	4	6	7	11	13	0
JACKSON	48	1	0	0	0	0	0	2	1	3	3	10	15	13	0
JEFFERSON	27	0	0	0	0	0	0	0	1	0	5	4	5	12	0
LAFAYETTE	0	0	0	0	0	0	0	0	0	0	0	0	0	0	0
LAKE	107	4	0	0	1	1	0	2	5	11	15	18	25	25	0
LEE	126	2	1	0	1	0	0	2	5	17	27	24	25	22	0
LEON	206	13	1	2	3	2	1	2	11	28	24	32	44	43	0
LEVY	24	0	0	0	0	0	0	0	1	1	4	3	9	6	0
LIBERTY	0	0	0	0	0	0	0	0	0	0	0	0	0	0	0
MADISON	44	2	1	0	0	0	0	0	2	3	9	9	5	13	0
MANATEE	73	3	0	0	0	0	1	1	5	9	8	15	15	16	0
MARION	164	6	1	0	0	0	1	6	3	10	14	32	34	57	0
MARTIN	22	0	0	0	0	0	0	1	1	3	1	6	4	6	0
MONROE	9	0	0	0	0	0	0	0	1	0	3	2	2	1	0
NASSAU	29	0	0	0	0	0	0	0	2	2	4	5	10	6	0
OKALOOSA	36	0	0	0	0	0	0	0	0	5	5	6	9	11	0
OKEECHOBEE	6	0	0	0	0	0	0	0	2	1	1	1	1	0	0
ORANGE	577	22	1	1	3	2	6	18	34	55	89	94	105	147	0
OSCEOLA	59	2	0	1	1	0	2	1	4	7	4	7	11	19	0
PALM BEACH	512	15	4	2	4	4	10	20	39	59	86	77	92	100	0
PASCO	42	0	0	0	0	0	0	0	0	2	10	9	10	11	0
PINELLAS	345	12	1	0	2	3	7	11	18	33	44	63	82	69	0
POLK	281	5	1	2	2	1	2	8	8	23	57	48	57	67	0
PUTNAM	76	0	0	0	0	0	1	2	2	8	11	10	13	29	0
SAINT JOHNS	37	0	0	0	1	0	0	1	1	4	5	5	9	11	0
SAINT LUCIE	168	7	1	1	1	0	3	5	7	20	24	29	26	44	0
SANTA ROSA	16	1	0	0	0	0	0	0	2	0	2	1	2	8	0
SARASOTA	53	0	0	0	0	0	0	0	2	5	10	12	11	13	0
SEMINOLE	138	5	0	0	0	0	0	1	4	13	17	28	24	46	0
SUMTER	25	0	0	1	0	0	0	0	0	3	4	5	5	7	0
SUWANNEE	30	0	0	0	0	0	0	1	2	1	4	7	5	10	0
TAYLOR	15	1	0	0	0	0	0	0	0	1	3	3	3	4	0
UNION	3	0	0	0	0	0	0	0	0	1	1	0	1	0	0
VOLUSIA	184	5	0	1	0	2	1	6	9	22	17	29	43	49	0
WAKULLA	6	0	0	0	0	0	0	0	0	0	0	2	2	2	0
WALTON	10	0	0	0	0	0	0	0	0	0	2	2	2	4	0
WASHINGTON	8	0	0	0	0	0	0	0	0	2	1	2	2	1	0

TABLE D-4 (Cont.): RESIDENT DEATHS FOR OTHER MALES BY AGE GROUP, BY COUNTY, FLORIDA, 2010

	TOTAL	<1	1-4	5-9	10-14	15-19	20-24	25-34	35-44	45-54	55-64	65-74	75-84	85+	UNK
FLORIDA	1,329	36	7	4	1	12	22	47	76	129	221	301	307	165	1
ALACHUA	16	0	0	0	0	0	0	0	0	1	3	5	4	3	0
BAKER	1	1	0	0	0	0	0	0	0	0	0	0	0	0	0
BAY	6	0	0	0	0	0	1	0	0	1	0	3	1	0	0
BRADFORD	4	0	0	0	0	0	0	0	1	1	0	1	1	0	0
BREVARD	31	0	0	0	0	1	1	2	3	3	6	7	3	5	0
BROWARD	204	5	0	0	0	2	3	5	13	17	37	44	50	28	0
CALHOUN	0	0	0	0	0	0	0	0	0	0	0	0	0	0	0
CHARLOTTE	14	0	0	0	0	0	0	0	0	1	3	1	2	6	1
CITRUS	6	0	0	1	0	0	0	0	0	0	0	2	2	1	0
CLAY	13	0	0	0	0	0	0	0	0	4	6	2	0	1	0
COLLIER	16	0	1	0	0	0	0	2	0	2	3	3	4	1	0
COLUMBIA	3	0	0	0	0	0	0	0	0	1	1	0	1	0	0
MIAMI-DADE	141	2	1	0	1	1	0	4	4	14	25	37	35	17	0
DESOTO	1	0	0	0	0	0	0	1	0	0	0	0	0	0	0
DIXIE	0	0	0	0	0	0	0	0	0	0	0	0	0	0	0
DUVAL	79	5	0	2	0	0	3	7	3	9	10	24	11	5	0
ESCAMBIA	27	1	0	0	0	0	0	0	3	1	6	7	9	0	0
FLAGLER	12	0	0	0	0	0	0	1	0	1	1	3	3	3	0
FRANKLIN	1	0	0	0	0	0	0	0	1	0	0	0	0	0	0
GADSDEN	2	0	0	0	0	0	0	0	0	0	1	1	0	0	0
GILCHRIST	0	0	0	0	0	0	0	0	0	0	0	0	0	0	0
GLADES	3	0	0	0	0	0	0	0	1	2	0	0	0	0	0
GULF	0	0	0	0	0	0	0	0	0	0	0	0	0	0	0
HAMILTON	1	0	0	0	0	0	0	0	0	0	0	0	1	0	0
HARDEE	1	0	0	0	0	0	0	0	0	0	0	1	0	0	0
HENDRY	6	0	0	0	0	1	0	0	1	1	0	1	2	0	0
HERNANDO	8	0	0	0	0	0	0	0	0	0	0	2	4	2	0
HIGHLANDS	8	0	0	0	0	0	0	0	0	0	1	2	2	3	0
HILLSBOROUGH	102	3	0	0	0	2	0	2	7	13	16	19	27	13	0
HOLMES	1	0	0	0	0	0	0	0	0	0	0	0	1	0	0
INDIAN RIVER	2	0	0	0	0	0	0	0	0	0	1	0	1	0	0
JACKSON	1	0	0	0	0	0	0	0	0	0	0	0	1	0	0
JEFFERSON	0	0	0	0	0	0	0	0	0	0	0	0	0	0	0
LAFAYETTE	0	0	0	0	0	0	0	0	0	0	0	0	0	0	0
LAKE	19	0	0	0	0	0	0	0	4	2	4	4	3	2	0
LEE	23	0	1	0	0	0	1	0	3	3	1	6	5	3	0
LEON	11	0	0	0	0	0	1	1	2	1	0	3	2	1	0
LEVY	4	0	0	0	0	0	0	0	0	1	1	0	1	1	0
LIBERTY	0	0	0	0	0	0	0	0	0	0	0	0	0	0	0
MADISON	2	0	0	0	0	0	0	0	0	0	1	0	1	0	0
MANATEE	15	0	0	0	0	0	0	0	3	1	0	4	2	5	0
MARION	24	2	0	0	0	0	0	0	1	3	3	6	7	2	0
MARTIN	4	0	0	0	0	0	0	0	2	0	0	0	0	2	0
MONROE	3	0	0	0	0	0	0	1	0	0	0	2	0	0	0
NASSAU	2	0	0	0	0	0	0	0	0	1	0	0	0	1	0
OKALOOSA	13	1	0	0	0	1	2	0	0	3	1	2	1	2	0
OKEECHOBEE	2	1	0	0	0	0	0	0	0	0	0	1	0	0	0
ORANGE	121	6	0	0	0	0	1	2	9	15	23	21	26	18	0
OSCEOLA	29	1	0	0	0	0	0	1	1	2	4	8	10	2	0
PALM BEACH	76	0	1	0	0	0	2	6	2	7	16	15	20	7	0
PASCO	37	0	1	0	0	0	2	1	0	2	3	11	12	5	0
PINELLAS	72	3	0	0	0	2	1	1	3	5	17	16	17	7	0
POLK	31	1	1	1	0	0	2	1	1	3	3	9	5	4	0
PUTNAM	4	0	0	0	0	0	1	0	0	1	0	1	0	1	0
SAINT JOHNS	4	0	1	0	0	0	0	0	0	0	1	1	1	0	0
SAINT LUCIE	14	0	0	0	0	0	0	0	1	2	4	3	3	1	0
SANTA ROSA	11	0	0	0	0	0	0	2	0	0	3	5	0	1	0
SARASOTA	12	0	0	0	0	1	0	1	1	0	1	3	4	1	0
SEMINOLE	33	3	0	0	0	1	0	1	3	3	5	6	9	2	0
SUMTER	9	0	0	0	0	0	0	1	0	1	1	1	4	1	0
SUWANNEE	0	0	0	0	0	0	0	0	0	0	0	0	0	0	0
TAYLOR	1	0	0	0	0	0	0	0	0	0	0	1	0	0	0
UNION	1	0	0	0	0	0	0	0	0	1	0	0	0	0	0
VOLUSIA	37	1	0	0	0	0	1	3	2	0	7	7	9	7	0
WAKULLA	0	0	0	0	0	0	0	0	0	0	0	0	0	0	0
WALTON	3	0	0	0	0	0	0	0	1	0	1	0	0	1	0
WASHINGTON	0	0	0	0	0	0	0	0	0	0	0	0	0	0	0

TABLE D-4 (Cont.): RESIDENT DEATHS FOR OTHER FEMALES BY AGE GROUP, BY COUNTY, FLORIDA, 2010

	TOTAL	<1	1-4	5-9	10-14	15-19	20-24	25-34	35-44	45-54	55-64	65-74	75-84	85+	UNK
FLORIDA	1,144	33	10	3	3	8	7	39	51	90	147	220	297	236	0
ALACHUA	10	0	0	0	0	2	1	0	0	1	1	1	1	3	0
BAKER	0	0	0	0	0	0	0	0	0	0	0	0	0	0	0
BAY	6	0	0	0	0	0	0	1	0	0	0	4	0	1	0
BRADFORD	0	0	0	0	0	0	0	0	0	0	0	0	0	0	0
BREVARD	45	1	2	1	0	0	1	1	2	3	9	4	11	10	0
BROWARD	173	6	0	0	0	1	1	7	7	15	11	33	38	54	0
CALHOUN	1	0	0	0	0	0	0	0	0	0	0	0	0	1	0
CHARLOTTE	10	0	0	0	0	0	0	0	1	0	1	4	2	2	0
CITRUS	8	0	0	0	0	0	0	0	0	0	1	1	2	4	0
CLAY	13	1	0	0	0	0	0	0	1	1	3	2	2	3	0
COLLIER	7	0	0	0	0	0	1	1	0	0	0	3	1	1	0
COLUMBIA	4	0	0	0	0	0	0	0	0	1	1	0	1	1	0
MIAMI-DADE	89	0	0	0	0	0	0	3	1	9	9	20	28	19	0
DESOTO	3	0	0	0	0	0	0	0	0	0	2	0	1	0	0
DIXIE	0	0	0	0	0	0	0	0	0	0	0	0	0	0	0
DUVAL	73	4	0	0	0	1	0	3	6	6	9	9	21	14	0
ESCAMBIA	39	0	0	0	0	0	0	0	1	5	6	7	11	9	0
FLAGLER	7	0	0	0	0	0	0	0	0	1	0	3	1	2	0
FRANKLIN	0	0	0	0	0	0	0	0	0	0	0	0	0	0	0
GADSDEN	2	0	0	0	0	0	0	0	0	1	0	0	1	0	0
GILCHRIST	1	0	0	0	0	0	0	0	0	0	0	1	0	0	0
GLADES	1	0	0	0	0	0	0	0	0	0	0	1	0	0	0
GULF	0	0	0	0	0	0	0	0	0	0	0	0	0	0	0
HAMILTON	0	0	0	0	0	0	0	0	0	0	0	0	0	0	0
HARDEE	1	0	0	0	0	0	0	0	0	0	1	0	0	0	0
HENDRY	2	0	0	0	0	0	0	0	1	0	0	0	1	0	0
HERNANDO	7	0	1	0	0	0	0	1	0	0	2	1	2	0	0
HIGHLANDS	7	0	0	0	0	0	0	0	0	0	4	0	2	1	0
HILLSBOROUGH	93	3	2	1	0	0	1	4	8	2	15	16	22	19	0
HOLMES	1	0	0	0	0	0	0	0	0	1	0	0	0	0	0
INDIAN RIVER	3	1	0	0	0	0	0	0	0	0	0	2	0	0	0
JACKSON	3	0	0	0	0	0	0	0	0	0	0	0	1	2	0
JEFFERSON	1	0	0	0	0	0	0	0	0	0	0	0	0	1	0
LAFAYETTE	0	0	0	0	0	0	0	0	0	0	0	0	0	0	0
LAKE	18	0	1	0	1	0	0	0	0	2	2	1	4	7	0
LEE	20	0	1	0	0	1	0	0	1	2	2	3	5	5	0
LEON	12	0	0	0	0	1	0	0	0	1	0	4	5	1	0
LEVY	2	0	0	0	0	0	0	0	0	0	0	2	0	0	0
LIBERTY	0	0	0	0	0	0	0	0	0	0	0	0	0	0	0
MADISON	0	0	0	0	0	0	0	0	0	0	0	0	0	0	0
MANATEE	20	1	0	0	0	1	0	0	4	0	1	5	7	1	0
MARION	18	1	0	0	0	0	1	1	0	1	2	2	8	2	0
MARTIN	2	0	0	0	0	0	0	0	0	0	0	1	1	0	0
MONROE	4	0	0	0	0	0	0	1	1	0	0	0	2	0	0
NASSAU	1	0	0	0	0	0	0	0	0	0	0	1	0	0	0
OKALOOSA	24	2	0	0	0	0	0	0	1	0	4	6	7	4	0
OKEECHOBEE	0	0	0	0	0	0	0	0	0	0	0	0	0	0	0
ORANGE	116	5	0	0	1	0	0	7	5	15	17	19	28	19	0
OSCEOLA	23	1	0	0	0	0	0	0	0	4	1	5	6	6	0
PALM BEACH	43	0	0	0	0	0	0	2	3	6	7	8	14	3	0
PASCO	19	1	0	0	0	0	0	0	1	1	3	2	4	7	0
PINELLAS	73	1	1	0	0	0	0	3	3	4	9	18	18	16	0
POLK	29	0	1	0	1	0	0	0	1	0	4	7	11	4	0
PUTNAM	4	1	0	0	0	0	0	2	0	0	0	0	1	0	0
SAINT JOHNS	7	1	0	0	0	0	0	1	0	1	3	1	0	0	0
SAINT LUCIE	15	0	0	0	0	0	0	1	0	1	2	2	6	3	0
SANTA ROSA	12	0	0	0	0	0	0	0	1	2	3	4	1	1	0
SARASOTA	11	1	0	0	0	0	0	0	1	1	2	3	2	1	0
SEMINOLE	27	0	1	0	0	1	1	0	1	2	3	4	12	2	0
SUMTER	3	0	0	0	0	0	0	0	0	0	1	1	1	0	0
SUWANNEE	2	0	0	0	0	0	0	0	0	0	1	0	0	1	0
TAYLOR	0	0	0	0	0	0	0	0	0	0	0	0	0	0	0
UNION	0	0	0	0	0	0	0	0	0	0	0	0	0	0	0
VOLUSIA	22	0	0	1	0	0	0	0	0	1	3	7	5	5	0
WAKULLA	2	1	0	0	0	0	0	0	0	0	1	0	0	0	0
WALTON	4	1	0	0	0	0	0	0	0	0	1	1	0	1	0
WASHINGTON	1	0	0	0	0	0	0	0	0	0	0	1	0	0	0

TABLE D-5: RESIDENT DEATHS BY HISPANIC OR HAITIAN ORIGIN, BY COUNTY, FLORIDA, 2010

	HISPANIC ORIGIN									
	TOTAL	TOTAL HISPANIC	MEXICAN	PUERTO RICAN	CUBAN	CENTRAL/ SOUTH AMERICAN	OTHER/ UNK HISPANIC	HAITIAN	NON-HISPANIC/ HAITIAN	UNK
FLORIDA	172,509	19,220	943	3,784	10,829	2,035	1,629	1,432	151,001	856
ALACHUA	1,717	40	2	14	13	4	7	1	1,674	2
BAKER	230	2	1	1	0	0	0	0	228	0
BAY	1,622	13	4	3	2	1	3	0	1,602	7
BRADFORD	270	1	0	0	0	1	0	0	269	0
BREVARD	6,027	178	15	87	31	21	24	10	5,802	37
BROWARD	14,603	1,350	39	335	478	273	225	390	12,744	119
CALHOUN	151	0	0	0	0	0	0	0	151	0
CHARLOTTE	2,249	43	4	16	11	5	7	13	2,186	7
CITRUS	2,263	33	5	16	5	2	5	0	2,221	9
CLAY	1,392	36	5	19	5	2	5	4	1,345	7
COLLIER	2,861	192	67	26	73	14	12	34	2,622	13
COLUMBIA	716	8	3	3	1	0	1	0	701	7
MIAMI-DADE	18,018	11,024	83	529	8,783	1,000	629	549	6,310	135
DESOTO	311	19	13	1	3	0	2	0	292	0
DIXIE	179	1	0	0	1	0	0	0	178	0
DUVAL	6,946	144	11	59	34	25	15	10	6,722	70
ESCAMBIA	2,991	34	14	11	6	0	3	0	2,950	7
FLAGLER	1,033	47	0	23	8	4	12	6	977	3
FRANKLIN	126	2	0	0	0	0	2	0	123	1
GADSDEN	446	9	4	1	1	1	2	0	437	0
GILCHRIST	161	3	1	0	1	0	1	0	158	0
GLADES	110	2	0	1	1	0	0	0	108	0
GULF	144	1	0	0	0	0	1	0	143	0
HAMILTON	120	3	3	0	0	0	0	0	116	1
HARDEE	204	39	32	3	0	0	4	0	164	1
HENDRY	289	49	20	8	17	2	2	0	240	0
HERNANDO	2,421	122	8	78	20	4	12	0	2,293	6
HIGHLANDS	1,447	69	11	40	9	7	2	1	1,374	3
HILLSBOROUGH	9,040	1,289	99	413	453	110	214	19	7,682	50
HOLMES	263	1	1	0	0	0	0	0	262	0
INDIAN RIVER	1,709	31	10	10	5	4	2	5	1,666	7
JACKSON	532	5	4	0	0	1	0	0	525	2
JEFFERSON	160	1	1	0	0	0	0	1	157	1
LAFAYETTE	68	0	0	0	0	0	0	0	66	2
LAKE	3,423	119	30	51	16	11	11	0	3,294	10
LEE	5,965	312	45	117	75	46	29	18	5,612	23
LEON	1,651	22	2	9	5	3	3	1	1,622	6
LEVY	513	1	0	0	1	0	0	0	512	0
LIBERTY	71	0	0	0	0	0	0	0	71	0
MADISON	201	1	0	1	0	0	0	0	200	0
MANATEE	3,361	115	52	35	16	4	8	5	3,231	10
MARION	4,292	151	12	78	30	15	16	3	4,128	10
MARTIN	1,673	31	4	7	8	8	4	1	1,629	12
MONROE	676	83	1	5	63	6	8	0	585	8
NASSAU	652	5	3	0	1	1	0	0	643	4
OKALOOSA	1,478	13	6	4	0	1	2	0	1,462	3
OKEECHOBEE	426	20	15	3	1	1	0	0	404	2
ORANGE	6,755	920	49	565	103	128	75	99	5,701	35
OSCEOLA	1,669	423	5	314	29	45	30	15	1,228	3
PALM BEACH	12,999	736	60	181	268	132	95	171	12,013	79
PASCO	5,386	170	23	87	25	18	17	2	5,204	10
PINELLAS	11,282	271	33	97	62	35	44	7	10,951	53
POLK	5,830	297	71	135	48	23	20	17	5,495	21
PUTNAM	984	14	2	10	1	0	1	0	968	2
SAINT JOHNS	1,473	21	2	9	6	4	0	0	1,450	2
SAINT LUCIE	2,723	122	18	52	28	8	16	38	2,555	8
SANTA ROSA	1,149	17	9	7	1	0	0	0	1,131	1
SARASOTA	4,952	55	4	14	21	6	10	3	4,883	11
SEMINOLE	2,845	230	10	136	29	34	21	6	2,601	8
SUMTER	1,162	15	5	4	0	2	4	1	1,146	0
SUWANNEE	470	2	0	1	1	0	0	0	466	2
TAYLOR	214	2	1	0	0	0	1	0	212	0
UNION	199	6	0	1	4	1	0	0	191	2
VOLUSIA	6,104	238	18	161	22	18	19	2	5,856	8
WAKULLA	207	2	1	0	1	0	0	0	205	0
WALTON	523	4	1	1	1	0	1	0	518	1
WASHINGTON	295	2	0	1	0	0	1	0	293	0

TABLE D-6: RESIDENT DEATHS FOR INCORPORATED CITIES OF 2,400 OR MORE POPULATION, BY RACE, BY COUNTY, FLORIDA, 2010

	TOTAL	WHITE	BLACK	AMER INDIAN	CHINESE	JAPANESE	HAWAIIAN	FILIPINO	OTHER ASIAN/ PAC ISL	MULTI - RACE & OTHER	UNK
FLORIDA	172,509	151,589	18,251	204	214	86	6	284	560	1,119	196
ALACHUA	1,717	1,326	365	1	1	1	0	3	8	12	0
ALACHUA	68	44	24	0	0	0	0	0	0	0	0
GAINESVILLE	790	586	189	0	1	1	0	2	3	8	0
HIGH SPRINGS	46	30	16	0	0	0	0	0	0	0	0
NEWBERRY	32	25	7	0	0	0	0	0	0	0	0
BALANCE OF COUNTY	781	641	129	1	0	0	0	1	5	4	0
BAKER	230	205	24	0	0	0	0	0	0	1	0
MACCLENNY	76	65	11	0	0	0	0	0	0	0	0
BALANCE OF COUNTY	154	140	13	0	0	0	0	0	0	1	0
BAY	1,622	1,476	131	4	1	0	0	1	3	3	3
CALLAWAY	34	32	2	0	0	0	0	0	0	0	0
CEDAR GROVE	2	2	0	0	0	0	0	0	0	0	0
LYNN HAVEN	127	116	9	1	0	0	0	0	1	0	0
PANAMA CITY	569	460	103	2	0	0	0	0	1	1	2
PANAMA CITY BEACH	195	193	1	0	0	0	0	0	0	1	0
PARKER	15	15	0	0	0	0	0	0	0	0	0
SPRINGFIELD	21	12	9	0	0	0	0	0	0	0	0
BALANCE OF COUNTY	659	646	7	1	1	0	0	1	1	1	1
BRADFORD	270	236	30	1	0	0	0	0	0	3	0
STARKE	85	62	22	1	0	0	0	0	0	0	0
BALANCE OF COUNTY	185	174	8	0	0	0	0	0	0	3	0
BREVARD	6,027	5,502	445	12	5	6	0	11	15	27	4
CAPE CANAVERAL	104	101	1	0	0	1	0	0	0	1	0
COCOA	243	184	57	0	0	0	0	0	0	2	0
COCOA BEACH	172	169	1	0	0	1	0	0	1	0	0
INDIALANTIC	77	76	1	0	0	0	0	0	0	0	0
INDIAN HARBOUR BEACH	90	90	0	0	0	0	0	0	0	0	0
MALABAR	14	13	1	0	0	0	0	0	0	0	0
MELBOURNE	1,017	929	77	1	0	1	0	0	4	3	2
MELBOURNE BEACH	67	64	2	0	0	0	0	0	1	0	0
PALM BAY	929	787	121	1	1	0	0	3	2	14	0
ROCKLEDGE	292	255	32	0	1	0	0	0	1	2	1
SATELLITE BEACH	133	126	5	1	0	0	0	0	0	1	0
TITUSVILLE	596	529	62	2	0	0	0	1	2	0	0
WEST MELBOURNE	217	210	5	1	0	0	0	1	0	0	0
BALANCE OF COUNTY	2,076	1,969	80	6	3	3	0	6	4	4	1
BROWARD	14,603	12,026	2,171	14	41	4	1	14	69	234	29
COCONUT CREEK	485	477	4	0	0	0	0	0	1	1	2
COOPER CITY	124	116	5	0	1	0	0	0	2	0	0
CORAL SPRINGS	634	552	55	0	2	0	0	1	9	15	0
DANIA BEACH	194	153	38	0	1	0	0	0	0	1	1
DAVIE	525	491	22	0	3	0	0	1	2	6	0
DEERFIELD BEACH	704	598	96	0	2	0	0	1	0	6	1
FORT LAUDERDALE	2,017	1,428	550	0	4	0	1	1	2	29	2
HALLANDALE	165	151	13	0	0	0	0	0	0	0	1
HOLLYWOOD	1,461	1,274	151	6	4	1	0	1	9	12	3
LAUDERDALE BY THE SEA	50	48	1	0	0	0	0	0	1	0	0
LAUDERDALE LAKES	231	108	103	0	1	0	0	0	1	18	0
LAUDERHILL	546	322	193	0	1	0	0	1	2	25	2
LIGHTHOUSE POINT	112	112	0	0	0	0	0	0	0	0	0
MARGATE	598	530	47	0	0	1	0	0	6	14	0
MIRAMAR	438	232	180	0	2	0	0	1	11	11	1
NORTH LAUDERDALE	143	87	39	0	0	0	0	0	5	12	0
OAKLAND PARK	195	164	30	0	1	0	0	0	0	0	0
PARKLAND	114	108	2	0	1	0	0	1	0	2	0
PEMBROKE PARK	40	36	4	0	0	0	0	0	0	0	0
PEMBROKE PINES	1,086	963	94	2	4	0	0	3	3	16	1
PLANTATION	637	555	63	1	5	1	0	0	3	9	0
POMPANO BEACH	1,238	1,020	206	1	1	0	0	0	2	8	0
SOUTHWEST RANCHES	36	35	1	0	0	0	0	0	0	0	0
SUNRISE	756	633	84	0	4	1	0	1	7	25	1
TAMARAC	961	883	60	0	0	0	0	0	0	13	5

TABLE D-6 (Cont.): RESIDENT DEATHS FOR INCORPORATED CITIES OF 2,400 OR MORE POPULATION, BY RACE, BY COUNTY, FLORIDA, 2010

	TOTAL	WHITE	BLACK	AMER INDIAN	CHINESE	JAPANESE	HAWAIIAN	FILIPINO	OTHER ASIAN/ PAC ISL	MULTI - RACE & OTHER	UNK
BROWARD (Cont.)											
WEST PARK	72	30	42	0	0	0	0	0	0	0	0
WESTON	196	187	8	0	0	0	0	1	0	0	0
WILTON MANORS	112	110	0	1	0	0	0	0	0	1	0
BALANCE OF COUNTY	733	623	80	3	4	0	0	1	3	10	9
CALHOUN											
BLOUNTSTOWN	56	44	12	0	0	0	0	0	0	0	0
BALANCE OF COUNTY	95	87	7	0	0	0	0	1	0	0	0
CHARLOTTE											
PUNTA GORDA	280	271	7	1	0	0	0	0	1	0	0
BALANCE OF COUNTY	1,969	1,876	70	2	1	2	0	1	3	13	1
CITRUS											
CRYSTAL RIVER	79	74	5	0	0	0	0	0	0	0	0
INVERNESS	165	161	3	0	0	0	0	0	0	0	1
BALANCE OF COUNTY	2,019	1,982	22	2	1	0	0	3	1	7	1
CLAY											
GREEN COVE SPRINGS	80	68	12	0	0	0	0	0	0	0	0
ORANGE PARK	146	131	14	0	0	0	0	1	0	0	0
BALANCE OF COUNTY	1,166	1,096	45	0	1	3	0	9	5	7	0
COLLIER											
MARCO ISLAND	146	143	1	0	1	0	0	0	0	0	1
NAPLES	503	483	15	0	0	0	0	0	0	1	4
BALANCE OF COUNTY	2,212	2,130	61	3	1	1	0	1	1	14	0
COLUMBIA											
LAKE CITY	191	146	41	1	0	0	0	1	0	2	0
BALANCE OF COUNTY	525	478	43	0	0	0	0	0	0	3	1
MIAMI-DADE											
AVENTURA	369	361	5	0	1	1	0	0	0	0	1
BAL HARBOUR	40	39	0	0	0	0	0	0	1	0	0
BAY HARBOR ISLANDS	35	35	0	0	0	0	0	0	0	0	0
BISCAYNE PARK	17	14	0	0	1	0	0	2	0	0	0
CORAL GABLES	306	296	8	0	0	0	0	0	0	1	1
CUTLER BAY	69	59	8	0	0	0	0	0	1	1	0
DORAL	53	51	1	0	0	0	0	0	1	0	0
EL PORTAL	13	4	9	0	0	0	0	0	0	0	0
FLORIDA CITY	45	25	20	0	0	0	0	0	0	0	0
HIALEAH	2,064	2,003	47	0	1	1	0	0	2	9	1
HIALEAH GARDENS	130	127	3	0	0	0	0	0	0	0	0
HOMESTEAD	457	401	44	0	1	0	0	0	2	8	1
KEY BISCAYNE	58	57	0	0	0	1	0	0	0	0	0
MIAMI	6,008	4,673	1,256	4	13	1	0	3	10	40	8
MIAMI BEACH	650	618	21	0	1	0	0	2	1	5	2
MIAMI GARDENS	630	197	423	0	1	0	0	1	0	8	0
MIAMI LAKES	184	176	6	0	0	0	0	0	0	2	0
MIAMI SHORES	76	59	15	0	1	0	0	0	0	1	0
MIAMI SPRINGS	124	123	1	0	0	0	0	0	0	0	0
NORTH BAY VILLAGE	34	32	2	0	0	0	0	0	0	0	0
NORTH MIAMI	377	226	148	0	1	0	0	0	0	2	0
NORTH MIAMI BEACH	430	297	121	0	4	0	0	0	5	3	0
OPA-LOCKA	141	57	81	0	0	0	0	0	1	2	0
PINECREST	61	60	0	0	1	0	0	0	0	0	0
PALMETTO BAY	59	52	3	0	1	0	0	0	0	2	1
SOUTH MIAMI	54	33	21	0	0	0	0	0	0	0	0
SUNNY ISLES BEACH	115	113	2	0	0	0	0	0	0	0	0
SURFSIDE	44	44	0	0	0	0	0	0	0	0	0
SWEETWATER	6	6	0	0	0	0	0	0	0	0	0
VIRGINIA GARDENS	11	11	0	0	0	0	0	0	0	0	0
WEST MIAMI	10	10	0	0	0	0	0	0	0	0	0
BALANCE OF COUNTY	5,348	4,314	951	4	23	1	0	9	21	21	4
DESOTO											
ARCADIA	97	75	21	1	0	0	0	0	0	0	0
BALANCE OF COUNTY	214	203	8	1	0	1	0	0	0	1	0

TABLE D-6 (Cont.): RESIDENT DEATHS FOR INCORPORATED CITIES OF 2,400 OR MORE POPULATION, BY RACE, BY COUNTY, FLORIDA, 2010

	TOTAL	WHITE	BLACK	AMER INDIAN	CHINESE	JAPANESE	HAWAIIAN	FILIPINO	OTHER ASIAN/ PAC ISL	MULTI - RACE & OTHER	UNK
DIXIE	179	174	5	0	0	0	0	0	0	0	0
DUVAL	6,946	5,075	1,717	9	4	3	0	44	30	62	2
ATLANTIC BEACH	174	162	9	0	0	0	0	3	0	0	0
BALDWIN	18	12	6	0	0	0	0	0	0	0	0
JACKSONVILLE	6,491	4,653	1,692	7	4	3	0	41	28	61	2
JACKSONVILLE BEACH	205	190	10	2	0	0	0	0	2	1	0
NEPTUNE BEACH	58	58	0	0	0	0	0	0	0	0	0
ESCAMBIA	2,991	2,299	625	18	1	5	0	10	11	21	1
CENTURY	31	16	15	0	0	0	0	0	0	0	0
PENSACOLA	722	489	225	0	0	0	0	0	4	4	0
BALANCE OF COUNTY	2,238	1,794	385	18	1	5	0	10	7	17	1
FLAGLER	1,033	914	98	2	2	0	0	5	3	7	2
BUNNELL	54	41	12	0	0	0	0	0	0	1	0
FLAGLER BEACH	90	89	0	0	0	0	0	0	1	0	0
PALM COAST	800	703	79	2	2	0	0	5	2	6	1
BALANCE OF COUNTY	89	81	7	0	0	0	0	0	0	0	1
FRANKLIN	126	119	6	1	0	0	0	0	0	0	0
APALACHICOLA	30	24	6	0	0	0	0	0	0	0	0
BALANCE OF COUNTY	96	95	0	1	0	0	0	0	0	0	0
GADSDEN	446	215	227	1	0	0	0	0	0	3	0
CHATTAHOOCHEE	34	22	12	0	0	0	0	0	0	0	0
GRETNA	14	1	13	0	0	0	0	0	0	0	0
HAVANA	27	16	11	0	0	0	0	0	0	0	0
QUINCY	81	29	51	0	0	0	0	0	0	1	0
BALANCE OF COUNTY	290	147	140	1	0	0	0	0	0	2	0
GILCHRIST	161	158	2	0	0	0	0	0	0	1	0
GLADES	110	98	8	4	0	0	0	0	0	0	0
GULF	144	122	22	0	0	0	0	0	0	0	0
PORT ST JOE	57	41	16	0	0	0	0	0	0	0	0
BALANCE OF COUNTY	87	81	6	0	0	0	0	0	0	0	0
HAMILTON	120	89	30	0	0	0	0	0	0	1	0
HARDEE	204	192	10	0	1	0	0	0	0	1	0
BOWLING GREEN	22	17	5	0	0	0	0	0	0	0	0
WAUCHULA	43	43	0	0	0	0	0	0	0	0	0
BALANCE OF COUNTY	139	132	5	0	1	0	0	0	0	1	0
HENDRY	289	243	38	5	0	0	0	1	2	0	0
CLEWISTON	70	60	8	0	0	0	0	0	2	0	0
LABELLE	40	33	7	0	0	0	0	0	0	0	0
BALANCE OF COUNTY	179	150	23	5	0	0	0	1	0	0	0
HERNANDO	2,421	2,327	77	1	0	1	0	2	0	11	2
BROOKSVILLE	161	145	15	0	0	0	0	0	0	1	0
BALANCE OF COUNTY	2,260	2,182	62	1	0	1	0	2	0	10	2
HIGHLANDS	1,447	1,362	70	1	0	1	0	3	2	8	0
AVON PARK	122	103	16	0	0	0	0	1	0	2	0
SEBRING	271	250	18	0	0	0	0	0	2	1	0
BALANCE OF COUNTY	1,054	1,009	36	1	0	1	0	2	0	5	0
HILLSBOROUGH	9,040	7,685	1,145	10	12	7	2	15	61	88	15
PLANT CITY	278	225	50	0	0	0	0	0	0	3	0
TAMPA	3,411	2,555	764	4	3	2	2	5	29	37	10
TEMPLE TERRACE	132	107	15	1	1	0	0	0	4	4	0
BALANCE OF COUNTY	5,219	4,798	316	5	8	5	0	10	28	44	5
HOLMES	263	253	8	0	0	0	0	1	0	1	0
BONIFAY	65	57	7	0	0	0	0	0	0	1	0
BALANCE OF COUNTY	198	196	1	0	0	0	0	1	0	0	0

TABLE D-6 (Cont.): RESIDENT DEATHS FOR INCORPORATED CITIES OF 2,400 OR MORE POPULATION, BY RACE, BY COUNTY, FLORIDA, 2010

	TOTAL	WHITE	BLACK	AMER INDIAN	CHINESE	JAPANESE	HAWAIIAN	FILIPINO	OTHER ASIAN/ PAC ISL	MULTI - RACE & OTHER	UNK
INDIAN RIVER	1,709	1,602	100	1	1	0	0	1	2	0	2
FELLSMERE	11	7	4	0	0	0	0	0	0	0	0
INDIAN RIVER SHORES	3	3	0	0	0	0	0	0	0	0	0
SEBASTIAN	264	260	3	0	0	0	0	1	0	0	0
VERO BEACH	335	317	15	1	0	0	0	0	0	0	2
BALANCE OF COUNTY	1,096	1,015	78	0	1	0	0	0	2	0	0
JACKSON	532	427	101	0	0	0	0	0	1	3	0
GRACEVILLE	49	40	8	0	0	0	0	0	0	1	0
MARIANNA	94	68	25	0	0	0	0	0	0	1	0
BALANCE OF COUNTY	389	319	68	0	0	0	0	0	1	1	0
JEFFERSON	160	104	54	1	0	0	0	0	0	0	1
MONTICELLO	36	12	24	0	0	0	0	0	0	0	0
BALANCE OF COUNTY	124	92	30	1	0	0	0	0	0	0	1
LAFAYETTE	68	64	4	0	0	0	0	0	0	0	0
LAKE	3,423	3,184	201	2	1	3	0	4	6	21	1
CLERMONT	282	243	29	0	0	1	0	1	3	5	0
EUSTIS	228	189	37	0	0	0	0	0	2	0	0
FRUITLAND PARK	86	83	2	0	0	0	0	0	0	1	0
GROVELAND	49	38	10	0	0	0	0	0	0	1	0
LADY LAKE	221	213	6	0	0	0	0	1	0	1	0
LEESBURG	428	380	46	0	0	1	0	1	0	0	0
MASCOTTE	24	20	2	0	0	0	0	0	1	1	0
MINNEOLA	34	33	1	0	0	0	0	0	0	0	0
MOUNT DORA	198	186	12	0	0	0	0	0	0	0	0
TAVARES	212	198	12	1	0	0	0	1	0	0	0
UMATILLA	34	30	3	1	0	0	0	0	0	0	0
BALANCE OF COUNTY	1,627	1,571	41	0	1	1	0	0	0	12	1
LEE	5,965	5,631	284	4	0	3	0	5	7	24	7
BONITA SPRINGS	374	370	1	1	0	0	0	0	0	1	1
CAPE CORAL	1,270	1,248	15	0	0	0	0	2	2	2	1
FORT MYERS	740	580	152	0	0	0	0	0	0	5	3
FORT MYERS BEACH	91	91	0	0	0	0	0	0	0	0	0
SANIBEL	57	57	0	0	0	0	0	0	0	0	0
BALANCE OF COUNTY	3,433	3,285	116	3	0	3	0	3	5	16	2
LEON	1,651	1,216	409	3	4	1	0	2	6	7	3
TALLAHASSEE	1,124	786	317	2	3	1	0	2	5	6	2
BALANCE OF COUNTY	527	430	92	1	1	0	0	0	1	1	1
LEVY	513	464	43	2	0	0	0	0	0	4	0
WILLISTON	49	44	5	0	0	0	0	0	0	0	0
BALANCE OF COUNTY	464	420	38	2	0	0	0	0	0	4	0
LIBERTY	71	62	9	0	0	0	0	0	0	0	0
MADISON	201	126	73	1	0	0	0	0	0	1	0
MADISON	44	18	26	0	0	0	0	0	0	0	0
BALANCE OF COUNTY	157	108	47	1	0	0	0	0	0	1	0
MANATEE	3,361	3,162	161	1	4	1	0	3	13	13	3
BRADENTON	875	807	59	0	0	0	0	0	3	5	1
BRADENTON BEACH	14	14	0	0	0	0	0	0	0	0	0
HOLMES BEACH	47	46	0	0	0	0	0	0	0	1	0
LONGBOAT KEY	24	24	0	0	0	0	0	0	0	0	0
PALMETTO	125	112	10	0	0	0	0	1	0	1	1
BALANCE OF COUNTY	2,276	2,159	92	1	4	1	0	2	10	6	1
MARION	4,292	3,948	302	2	2	2	0	2	5	29	0
BELLEVIEW	69	67	2	0	0	0	0	0	0	0	0
OCALA	855	722	126	0	0	0	0	0	3	4	0
BALANCE OF COUNTY	3,368	3,159	174	2	2	2	0	2	2	25	0
MARTIN	1,673	1,611	50	1	0	1	0	0	0	4	6
STUART	381	362	16	0	0	1	0	0	0	0	2
BALANCE OF COUNTY	1,292	1,249	34	1	0	0	0	0	0	4	4

TABLE D-6 (Cont.): RESIDENT DEATHS FOR INCORPORATED CITIES OF 2,400 OR MORE POPULATION, BY RACE, BY COUNTY, FLORIDA, 2010

	TOTAL	WHITE	BLACK	AMER INDIAN	CHINESE	JAPANESE	HAWAIIAN	FILIPINO	OTHER ASIAN/ PAC ISL	MULTI - RACE & OTHER	UNK
MONROE	676	639	29	3	2	0	0	1	0	1	1
ISLAMORADA	25	25	0	0	0	0	0	0	0	0	0
KEY WEST	226	203	20	0	0	0	0	1	0	1	1
MARATHON	89	85	4	0	0	0	0	0	0	0	0
BALANCE OF COUNTY	336	326	5	3	2	0	0	0	0	0	0
NASSAU	652	598	51	0	0	1	0	1	1	0	0
FERNANDINA BEACH	155	133	22	0	0	0	0	0	0	0	0
HILLIARD	33	30	3	0	0	0	0	0	0	0	0
BALANCE OF COUNTY	464	435	26	0	0	1	0	1	1	0	0
OKALOOSA	1,478	1,357	84	1	2	5	0	7	8	14	0
CRESTVIEW	182	154	22	1	0	1	0	1	0	3	0
DESTIN	98	96	1	0	0	0	0	1	0	0	0
FORT WALTON BEACH	222	195	23	0	1	0	0	0	1	2	0
MARY ESTHER	36	28	5	0	0	0	0	0	2	1	0
NICEVILLE	124	114	4	0	0	2	0	2	1	1	0
VALPARAISO	32	30	0	0	0	0	0	1	0	1	0
BALANCE OF COUNTY	784	740	29	0	1	2	0	2	4	6	0
OKEECHOBEE	426	404	19	2	0	0	0	0	0	0	1
OKEECHOBEE	91	82	9	0	0	0	0	0	0	0	0
BALANCE OF COUNTY	335	322	10	2	0	0	0	0	0	0	1
ORANGE	6,755	5,340	1,166	12	17	3	0	36	78	91	12
APOPKA	292	233	47	1	0	0	0	1	3	6	1
BELLE ISLE	21	21	0	0	0	0	0	0	0	0	0
EATONVILLE	8	1	7	0	0	0	0	0	0	0	0
MAITLAND	94	83	9	0	0	0	0	1	0	1	0
OCOEE	185	152	21	1	0	0	0	0	4	7	0
ORLANDO	2,062	1,444	544	2	3	2	0	11	26	25	5
WINDERMERE	46	43	0	0	0	0	0	0	1	1	1
WINTER GARDEN	219	178	34	0	0	0	0	0	1	6	0
WINTER PARK	352	319	27	2	0	0	0	1	1	2	0
BALANCE OF COUNTY	3,476	2,866	477	6	14	1	0	22	42	43	5
OSCEOLA	1,669	1,484	131	3	6	2	0	6	8	27	2
KISSIMMEE	473	408	43	0	3	0	0	3	3	11	2
ST CLOUD	280	268	10	0	0	0	0	0	0	2	0
BALANCE OF COUNTY	916	808	78	3	3	2	0	3	5	14	0
PALM BEACH	12,999	11,719	1,111	3	15	4	1	13	33	50	50
BELLE GLADE	152	41	107	0	0	0	0	0	0	4	0
BOCA RATON	1,049	1,001	23	0	2	0	0	2	6	8	7
BOYNTON BEACH	919	814	96	1	2	0	0	0	1	1	4
DELRAY BEACH	831	718	94	0	2	1	0	0	0	3	13
GREENACRES	169	155	9	1	1	0	0	0	1	2	0
HIGHLAND BEACH	47	47	0	0	0	0	0	0	0	0	0
HYPOLUXO	12	10	2	0	0	0	0	0	0	0	0
JUNO BEACH	68	68	0	0	0	0	0	0	0	0	0
JUPITER	458	450	4	0	0	0	0	0	1	2	1
LAKE CLARKE SHORES	10	10	0	0	0	0	0	0	0	0	0
LAKE PARK	76	49	24	0	0	0	0	0	2	1	0
LAKE WORTH	466	406	51	0	1	1	0	0	3	3	1
LANTANA	199	185	10	0	0	0	1	1	0	1	1
MANGONIA PARK	5	1	4	0	0	0	0	0	0	0	0
NORTH PALM BEACH	164	161	2	0	0	0	0	0	0	1	0
PAHOKEE	50	12	37	0	0	1	0	0	0	0	0
PALM BEACH	150	143	0	0	0	0	0	0	0	0	7
PALM BEACH GARDENS	459	449	7	0	1	0	0	1	0	1	0
PALM SPRINGS	73	69	3	0	0	0	0	0	0	1	0
RIVIERA BEACH	246	76	165	1	0	0	0	0	0	3	1
ROYAL PALM BEACH	171	141	25	0	0	1	0	3	0	1	0
SOUTH BAY	14	2	12	0	0	0	0	0	0	0	0
TEQUESTA	83	81	0	0	0	0	0	0	2	0	0
WELLINGTON	249	232	13	0	0	0	0	0	1	2	1
WEST PALM BEACH	1,229	906	308	0	0	0	0	0	3	11	1
BALANCE OF COUNTY	5,650	5,492	115	0	6	0	0	6	13	5	13
PASCO	5,386	5,226	101	6	6	3	0	7	8	26	3

TABLE D-6 (Cont.): RESIDENT DEATHS FOR INCORPORATED CITIES OF 2,400 OR MORE POPULATION, BY RACE, BY COUNTY, FLORIDA, 2010

	TOTAL	WHITE	BLACK	AMER INDIAN	CHINESE	JAPANESE	HAWAIIAN	FILIPINO	OTHER ASIAN/ PAC ISL	MULTI - RACE & OTHER	UNK
PASCO (Cont.)											
DADE CITY	115	93	21	0	0	0	0	0	0	1	0
NEW PORT RICHEY	431	425	2	1	0	0	0	2	0	1	0
PORT RICHEY	113	110	2	0	0	0	0	0	0	0	1
ZEPHYRHILLS	275	264	10	0	0	0	0	0	0	1	0
BALANCE OF COUNTY	4,452	4,334	66	5	6	3	0	5	8	23	2
PINELLAS	11,282	10,437	695	16	9	8	0	18	53	41	5
BELLEAIR	54	53	0	1	0	0	0	0	0	0	0
BELLEAIR BLUFFS	41	41	0	0	0	0	0	0	0	0	0
CLEARWATER	1,573	1,460	90	4	3	1	0	2	6	5	2
DUNEDIN	491	483	5	0	0	1	0	1	1	0	0
GULFPORT	162	156	3	1	0	0	0	0	0	2	0
INDIAN ROCKS BEACH	43	43	0	0	0	0	0	0	0	0	0
KENNETH CITY	49	48	0	0	0	0	0	0	0	1	0
LARGO	1,268	1,225	27	2	1	0	0	2	7	4	0
MADEIRA BEACH	50	50	0	0	0	0	0	0	0	0	0
OLDSMAR	108	102	4	0	0	0	0	1	1	0	0
PINELLAS PARK	541	523	9	1	0	1	0	1	6	0	0
REDINGTON SHORES	24	24	0	0	0	0	0	0	0	0	0
SAFETY HARBOR	152	143	8	0	0	0	0	0	1	0	0
SEMINOLE	434	425	4	0	0	1	0	0	3	1	0
SOUTH PASADENA	133	131	2	0	0	0	0	0	0	0	0
ST PETERSBURG	2,872	2,325	493	6	5	2	0	6	17	17	1
ST PETERSBURG BEACH	134	134	0	0	0	0	0	0	0	0	0
TARPON SPRINGS	307	288	14	0	0	1	0	0	0	4	0
TREASURE ISLAND	79	79	0	0	0	0	0	0	0	0	0
BALANCE OF COUNTY	2,767	2,704	36	1	0	1	0	5	11	7	2
POLK	5,830	5,154	613	10	2	2	1	5	13	27	3
AUBURNDALE	144	133	9	1	0	0	0	0	0	1	0
BARTOW	207	144	60	0	0	0	0	2	1	0	0
DUNDEE	42	33	8	0	0	0	0	0	0	1	0
EAGLE LAKE	12	12	0	0	0	0	0	0	0	0	0
FORT MEADE	57	46	11	0	0	0	0	0	0	0	0
FROSTPROOF	37	35	2	0	0	0	0	0	0	0	0
HAINES CITY	173	133	38	0	0	0	0	0	0	2	0
LAKE ALFRED	65	57	8	0	0	0	0	0	0	0	0
LAKE WALES	174	130	43	0	0	0	0	0	0	1	0
LAKELAND	1,326	1,142	169	1	0	2	0	1	5	6	0
MULBERRY	58	51	6	0	0	0	0	0	0	1	0
WINTER HAVEN	566	482	74	1	1	0	0	1	2	5	0
BALANCE OF COUNTY	2,969	2,756	185	7	1	0	1	1	5	10	3
PUTNAM	984	834	142	3	1	0	0	0	1	3	0
PALATKA	166	104	61	1	0	0	0	0	0	0	0
BALANCE OF COUNTY	818	730	81	2	1	0	0	0	1	3	0
SAINT JOHNS	1,473	1,383	79	2	1	0	0	2	2	4	0
ST AUGUSTINE	229	195	31	0	0	0	0	1	1	1	0
ST AUGUSTINE BEACH	10	10	0	0	0	0	0	0	0	0	0
BALANCE OF COUNTY	1,234	1,178	48	2	1	0	0	1	1	3	0
SAINT LUCIE	2,723	2,367	325	1	3	0	0	3	4	18	2
FORT PIERCE	531	352	175	0	1	0	0	1	1	1	0
PORT ST LUCIE	1,331	1,212	100	1	2	0	0	2	1	13	0
BALANCE OF COUNTY	861	803	50	0	0	0	0	0	2	4	2
SANTA ROSA	1,149	1,090	35	3	1	0	1	8	5	5	1
GULF BREEZE	72	69	1	0	0	0	0	0	0	2	0
MILTON	95	85	9	0	0	0	0	0	0	1	0
BALANCE OF COUNTY	982	936	25	3	1	0	1	8	5	2	1
SARASOTA	4,952	4,801	126	3	2	2	0	3	7	6	2
LONGBOAT KEY	50	50	0	0	0	0	0	0	0	0	0
NORTH PORT	434	417	13	1	0	0	0	1	0	2	0
SARASOTA	787	711	71	1	0	1	0	0	0	2	1
VENICE	483	480	0	0	0	0	0	0	1	2	0
BALANCE OF COUNTY	3,198	3,143	42	1	2	1	0	2	6	0	1

TABLE D-6 (Cont.): RESIDENT DEATHS FOR INCORPORATED CITIES OF 2,400 OR MORE POPULATION, BY RACE, BY COUNTY, FLORIDA, 2010

	TOTAL	WHITE	BLACK	AMER INDIAN	CHINESE	JAPANESE	HAWAIIAN	FILIPINO	OTHER ASIAN/ PAC ISL	MULTI - RACE & OTHER	UNK
SEMINOLE	2,845	2,506	278	4	7	3	0	2	15	29	1
ALTAMONTE SPRINGS	346	306	36	0	1	1	0	0	1	1	0
CASSELBERRY	191	178	7	0	2	0	0	0	2	2	0
LAKE MARY	160	150	8	0	0	0	0	0	2	0	0
LONGWOOD	252	238	7	0	0	0	0	0	3	4	0
MAITLAND	21	18	1	1	0	1	0	0	0	0	0
OVIEDO	186	153	27	0	1	0	0	1	0	4	0
SANFORD	428	303	116	0	0	0	0	1	2	5	1
WINTER SPRINGS	231	215	9	0	1	1	0	0	1	4	0
BALANCE OF COUNTY	1,030	945	67	3	2	0	0	0	4	9	0
SUMTER	1,162	1,106	44	3	0	0	0	1	1	7	0
BUSHNELL	55	55	0	0	0	0	0	0	0	0	0
WILDWOOD	82	73	8	0	0	0	0	0	0	1	0
BALANCE OF COUNTY	1,025	978	36	3	0	0	0	1	1	6	0
SUWANNEE	470	415	53	0	0	0	0	1	0	1	0
LIVE OAK	91	60	31	0	0	0	0	0	0	0	0
BALANCE OF COUNTY	379	355	22	0	0	0	0	1	0	1	0
TAYLOR	214	179	34	1	0	0	0	0	0	0	0
PERRY	81	50	31	0	0	0	0	0	0	0	0
BALANCE OF COUNTY	133	129	3	1	0	0	0	0	0	0	0
UNION	199	149	49	0	0	0	0	0	0	1	0
VOLUSIA	6,104	5,646	398	6	5	2	0	7	18	21	1
DAYTONA BEACH	881	668	200	2	2	0	0	0	4	4	1
DAYTONA BEACH SHORES	69	68	0	0	0	0	0	0	0	1	0
DEBARY	207	202	4	0	0	0	0	0	1	0	0
DELAND	541	497	42	0	0	0	0	0	0	2	0
DELTONA	647	594	47	0	0	0	0	2	1	3	0
EDGEWATER	270	269	0	0	0	0	0	0	0	1	0
HOLLY HILL	220	204	13	1	0	0	0	0	1	1	0
LAKE HELEN	40	36	4	0	0	0	0	0	0	0	0
NEW SMYRNA BEACH	363	338	23	0	1	1	0	0	0	0	0
ORANGE CITY	271	260	9	0	0	0	0	2	0	0	0
ORMOND BEACH	735	717	12	0	0	0	0	1	4	1	0
PIERSON	14	13	1	0	0	0	0	0	0	0	0
PONCE INLET	46	44	0	0	1	0	0	1	0	0	0
PORT ORANGE	712	695	9	0	0	1	0	1	2	4	0
SOUTH DAYTONA	141	136	2	1	0	0	0	0	1	1	0
BALANCE OF COUNTY	947	905	32	2	1	0	0	0	4	3	0
WAKULLA	207	194	11	0	0	0	0	1	0	1	0
WALTON	523	497	19	1	0	0	0	1	3	2	0
DEFUNIAK SPRINGS	79	66	9	1	0	0	0	0	2	1	0
BALANCE OF COUNTY	444	431	10	0	0	0	0	1	1	1	0
WASHINGTON	295	271	23	0	0	0	0	0	0	1	0
CHIPLEY	91	78	12	0	0	0	0	0	0	1	0
BALANCE OF COUNTY	204	193	11	0	0	0	0	0	0	0	0

TABLE D-7: RESIDENT DEATHS BY MONTH, BY COUNTY, FLORIDA, 2010

	TOTAL	JAN	FEB	MAR	APR	MAY	JUN	JUL	AUG	SEP	OCT	NOV	DEC
FLORIDA	172,509	15,941	13,938	15,735	14,057	14,265	13,664	13,865	13,730	13,357	14,073	14,024	15,860
ALACHUA	1,717	160	132	176	144	136	125	137	117	150	154	125	161
BAKER	230	19	15	15	16	28	19	18	19	11	27	20	23
BAY	1,622	161	116	151	120	145	134	114	149	124	116	146	146
BRADFORD	270	27	21	21	26	22	21	24	18	21	25	18	26
BREVARD	6,027	574	498	571	494	464	451	502	497	443	478	504	551
BROWARD	14,603	1,332	1,149	1,345	1,187	1,270	1,233	1,150	1,179	1,117	1,149	1,150	1,342
CALHOUN	151	14	15	10	12	8	12	16	12	15	16	7	14
CHARLOTTE	2,249	226	181	202	201	188	185	189	176	168	176	177	180
CITRUS	2,263	225	186	180	197	185	193	164	181	166	187	186	213
CLAY	1,392	114	121	121	110	109	113	116	125	102	115	118	128
COLLIER	2,861	251	226	268	235	256	225	198	232	225	231	222	292
COLUMBIA	716	74	47	55	49	62	67	63	58	58	56	72	55
MIAMI-DADE	18,018	1,663	1,468	1,588	1,471	1,411	1,418	1,465	1,477	1,341	1,524	1,499	1,693
DESOTO	311	29	26	31	24	27	25	23	18	27	22	30	29
DIXIE	179	17	12	11	11	13	12	19	19	20	11	20	14
DUVAL	6,946	631	560	644	571	631	560	499	558	569	539	550	634
ESCAMBIA	2,991	269	238	261	226	256	251	252	238	232	244	245	279
FLAGLER	1,033	91	86	95	94	80	74	81	77	86	93	84	92
FRANKLIN	126	6	7	5	13	15	16	12	12	10	9	9	12
GADSDEN	446	37	39	51	29	30	38	41	32	41	36	38	34
GILCHRIST	161	14	18	16	12	9	17	15	13	12	16	13	6
GLADES	110	5	6	18	6	5	8	8	8	8	10	10	18
GULF	144	14	6	14	8	13	10	10	13	17	13	13	13
HAMILTON	120	10	14	9	10	12	8	6	10	9	10	11	11
HARDEE	204	17	17	17	20	15	15	16	14	14	16	22	21
HENDRY	289	27	14	30	31	16	24	26	23	22	17	35	24
HERNANDO	2,421	255	183	205	201	223	189	185	183	186	222	194	195
HIGHLANDS	1,447	119	103	134	124	134	111	133	118	118	115	111	127
HILLSBOROUGH	9,040	855	710	870	743	745	679	710	685	708	748	720	867
HOLMES	263	28	17	15	31	15	20	25	26	25	19	18	24
INDIAN RIVER	1,709	182	137	151	162	146	120	136	117	128	125	153	152
JACKSON	532	52	54	56	52	31	43	39	38	34	38	47	48
JEFFERSON	160	17	6	20	13	10	13	12	14	16	15	10	14
LAFAYETTE	68	3	1	7	9	3	2	11	7	6	5	8	6
LAKE	3,423	317	278	311	277	284	265	278	286	298	271	254	304
LEE	5,965	523	483	521	500	475	469	520	449	495	511	483	536
LEON	1,651	161	155	142	136	132	120	131	131	126	127	138	152
LEVY	513	43	38	41	42	42	39	38	38	38	51	44	59
LIBERTY	71	6	5	6	3	8	4	9	7	4	6	3	10
MADISON	201	14	19	18	13	12	18	12	22	18	18	22	15
MANATEE	3,361	321	261	306	301	259	274	243	254	254	303	280	305
MARION	4,292	412	379	371	332	370	336	333	337	352	333	367	370
MARTIN	1,673	155	148	147	154	144	143	119	136	135	117	120	155
MONROE	676	71	53	56	54	60	43	60	52	56	47	64	60
NASSAU	652	64	48	69	45	52	48	47	43	53	57	55	71
OKALOOSA	1,478	139	135	134	113	120	108	135	121	120	124	125	104
OKEECHOBEE	426	39	42	41	37	28	30	43	35	32	38	25	36
ORANGE	6,755	603	536	629	516	527	556	540	557	521	583	569	618
OSCEOLA	1,669	152	120	149	133	140	139	150	121	143	136	127	159
PALM BEACH	12,999	1,177	1,063	1,218	1,083	1,140	1,053	1,038	1,013	972	1,016	1,032	1,194
PASCO	5,386	483	456	511	405	429	425	470	413	410	441	445	498
PINELLAS	11,282	1,021	941	1,078	924	922	871	965	905	844	920	884	1,007
POLK	5,830	532	499	520	444	432	467	455	483	477	492	451	578
PUTNAM	984	89	98	86	83	82	88	62	77	53	88	84	94
SAINT JOHNS	1,473	148	118	119	107	109	120	109	119	124	127	138	135
SAINT LUCIE	2,723	273	202	254	237	229	198	227	212	209	221	233	228
SANTA ROSA	1,149	116	85	88	84	113	71	104	109	82	91	92	114
SARASOTA	4,952	444	420	485	399	416	386	374	375	380	386	428	459
SEMINOLE	2,845	260	223	255	258	238	223	228	216	219	219	238	268
SUMTER	1,162	110	88	101	98	101	79	97	83	85	104	101	115
SUWANNEE	470	41	33	40	28	29	33	55	45	36	42	44	44
TAYLOR	214	29	12	18	16	19	19	8	21	15	16	18	23
UNION	199	16	23	20	10	19	13	16	11	18	20	9	24
VOLUSIA	6,104	559	477	548	476	522	507	488	513	478	495	467	574
WAKULLA	207	13	16	15	22	19	14	17	15	17	18	19	22
WALTON	523	56	25	44	44	41	43	41	51	37	48	43	50
WASHINGTON	295	29	22	25	23	29	25	34	10	17	24	27	30

TABLE D-8: RECORDED DEATHS BY DISPOSITION OF REMAINS AND PERCENT OF RECORDED DEATHS, BY COUNTY, FLORIDA, 2010

	NUMBER OF RECORDED DEATHS						PERCENT OF RECORDED DEATHS				
	TOTAL	BURIAL*	CREMATION	REMOVED FROM FL	OTHER	UNK	BURIAL*	CREMATION	REMOVED FROM FL	OTHER	UNK
FLORIDA	175,161	52,801	101,688	18,937	1,722	13	30.1	58.1	10.8	1.0	0.0
ALACHUA	3,060	1,176	1,616	246	22	0	38.4	52.8	8.0	0.7	0.0
BAKER	147	92	50	5	0	0	62.6	34.0	3.4	0.0	0.0
BAY	1,789	705	850	224	9	1	39.4	47.5	12.5	0.5	0.1
BRADFORD	208	98	104	5	1	0	47.1	50.0	2.4	0.5	0.0
BREVARD	5,876	1,298	3,967	532	78	1	22.1	67.5	9.1	1.3	0.0
BROWARD	14,299	5,107	7,188	1,855	148	1	35.7	50.3	13.0	1.0	0.0
CALHOUN	141	88	47	6	0	0	62.4	33.3	4.3	0.0	0.0
CHARLOTTE	2,383	352	1,733	287	11	0	14.8	72.7	12.0	0.5	0.0
CITRUS	2,208	435	1,561	185	26	1	19.7	70.7	8.4	1.2	0.0
CLAY	1,280	463	665	138	14	0	36.2	52.0	10.8	1.1	0.0
COLLIER	2,979	299	2,126	540	14	0	10.0	71.4	18.1	0.5	0.0
COLUMBIA	862	368	427	56	11	0	42.7	49.5	6.5	1.3	0.0
MIAMI-DADE	18,755	8,950	8,479	1,148	178	0	47.7	45.2	6.1	0.9	0.0
DESOTO	257	76	160	19	2	0	29.6	62.3	7.4	0.8	0.0
DIXIE	91	31	59	1	0	0	34.1	64.8	1.1	0.0	0.0
DUVAL	8,289	3,427	3,731	837	294	0	41.3	45.0	10.1	3.5	0.0
ESCAMBIA	3,615	1,768	1,395	439	13	0	48.9	38.6	12.1	0.4	0.0
FLAGLER	887	155	604	123	4	1	17.5	68.1	13.9	0.5	0.1
FRANKLIN	88	46	35	5	2	0	52.3	39.8	5.7	2.3	0.0
GADSDEN	194	122	48	22	2	0	62.9	24.7	11.3	1.0	0.0
GILCHRIST	90	33	56	1	0	0	36.7	62.2	1.1	0.0	0.0
GLADES	45	16	25	4	0	0	35.6	55.6	8.9	0.0	0.0
GULF	102	51	42	7	2	0	50.0	41.2	6.9	2.0	0.0
HAMILTON	55	33	17	4	1	0	60.0	30.9	7.3	1.8	0.0
HARDEE	132	65	55	11	1	0	49.2	41.7	8.3	0.8	0.0
HENDRY	217	92	106	15	4	0	42.4	48.8	6.9	1.8	0.0
HERNANDO	2,410	497	1,655	241	17	0	20.6	68.7	10.0	0.7	0.0
HIGHLANDS	1,418	333	926	152	7	0	23.5	65.3	10.7	0.5	0.0
HILLSBOROUGH	9,992	3,190	5,696	866	240	0	31.9	57.0	8.7	2.4	0.0
HOLMES	219	118	69	32	0	0	53.9	31.5	14.6	0.0	0.0
INDIAN RIVER	1,765	259	1,322	174	10	0	14.7	74.9	9.9	0.6	0.0
JACKSON	479	314	118	47	0	0	65.6	24.6	9.8	0.0	0.0
JEFFERSON	106	49	48	9	0	0	46.2	45.3	8.5	0.0	0.0
LAFAYETTE	58	29	23	4	2	0	50.0	39.7	6.9	3.4	0.0
LAKE	3,028	752	1,922	323	30	1	24.8	63.5	10.7	1.0	0.0
LEE	5,950	866	4,296	764	23	1	14.6	72.2	12.8	0.4	0.0
LEON	2,161	1,090	853	206	11	1	50.4	39.5	9.5	0.5	0.0
LEVY	386	137	233	13	3	0	35.5	60.4	3.4	0.8	0.0
LIBERTY	31	23	5	3	0	0	74.2	16.1	9.7	0.0	0.0
MADISON	129	93	32	4	0	0	72.1	24.8	3.1	0.0	0.0
MANATEE	3,264	568	2,312	364	20	0	17.4	70.8	11.2	0.6	0.0
MARION	3,944	976	2,645	301	22	0	24.7	67.1	7.6	0.6	0.0
MARTIN	1,670	255	1,217	187	10	1	15.3	72.9	11.2	0.6	0.1
MONROE	531	85	398	32	16	0	16.0	75.0	6.0	3.0	0.0
NASSAU	419	158	102	152	7	0	37.7	24.3	36.3	1.7	0.0
OKALOOSA	1,451	476	799	169	7	0	32.8	55.1	11.6	0.5	0.0
OKEECHOBEE	380	119	229	31	1	0	31.3	60.3	8.2	0.3	0.0
ORANGE	7,422	2,243	4,324	767	87	1	30.2	58.3	10.3	1.2	0.0
OSCEOLA	1,656	405	955	279	17	0	24.5	57.7	16.8	1.0	0.0
PALM BEACH	13,639	4,154	6,747	2,689	47	2	30.5	49.5	19.7	0.3	0.0
PASCO	4,981	956	3,473	535	17	0	19.2	69.7	10.7	0.3	0.0
PINELLAS	12,012	2,282	8,473	1,168	89	0	19.0	70.5	9.7	0.7	0.0
POLK	5,561	1,807	3,237	487	30	0	32.5	58.2	8.8	0.5	0.0
PUTNAM	831	353	421	51	6	0	42.5	50.7	6.1	0.7	0.0
SAINT JOHNS	1,047	262	700	76	9	0	25.0	66.9	7.3	0.9	0.0
SAINT LUCIE	2,532	605	1,608	291	28	0	23.9	63.5	11.5	1.1	0.0
SANTA ROSA	788	302	388	96	2	0	38.3	49.2	12.2	0.3	0.0
SARASOTA	4,963	656	3,651	599	57	0	13.2	73.6	12.1	1.1	0.0
SEMINOLE	3,015	872	1,840	275	28	0	28.9	61.0	9.1	0.9	0.0
SUMTER	1,365	252	948	153	12	0	18.5	69.5	11.2	0.9	0.0
SUWANNEE	267	125	126	14	2	0	46.8	47.2	5.2	0.7	0.0
TAYLOR	165	90	59	14	2	0	54.5	35.8	8.5	1.2	0.0
UNION	124	56	65	3	0	0	45.2	52.4	2.4	0.0	0.0
VOLUSIA	6,124	1,297	4,244	558	25	0	21.2	69.3	9.1	0.4	0.0
WAKULLA	134	53	72	8	1	0	39.6	53.7	6.0	0.7	0.0
WALTON	480	167	249	64	0	0	34.8	51.9	13.3	0.0	0.0
WASHINGTON	214	131	62	21	0	0	61.2	29.0	9.8	0.0	0.0

*Includes entombment.

TABLE D-8 (Cont.): RECORDED DEATHS FOR WHITES BY DISPOSITION OF REMAINS AND PERCENT OF RECORDED DEATHS, BY COUNTY, FLORIDA, 2010

	NUMBER OF RECORDED DEATHS						PERCENT OF RECORDED DEATHS					
	TOTAL	BURIAL*	CREMATION	REMOVED FROM FL	OTHER	UNK	BURIAL*	CREMATION	REMOVED FROM FL	OTHER	UNK	
FLORIDA	153,977	40,295	94,990	17,197	1,487	8	26.2	61.7	11.2	1.0	0.0	
ALACHUA	2,485	751	1,497	215	22	0	30.2	60.2	8.7	0.9	0.0	
BAKER	129	76	49	4	0	0	58.9	38.0	3.1	0.0	0.0	
BAY	1,620	587	812	212	9	0	36.2	50.1	13.1	0.6	0.0	
BRADFORD	183	77	100	5	1	0	42.1	54.6	2.7	0.5	0.0	
BREVARD	5,373	1,040	3,774	486	72	1	19.4	70.2	9.0	1.3	0.0	
BROWARD	11,638	3,522	6,350	1,624	141	1	30.3	54.6	14.0	1.2	0.0	
CALHOUN	124	72	46	6	0	0	58.1	37.1	4.8	0.0	0.0	
CHARLOTTE	2,272	295	1,687	279	11	0	13.0	74.3	12.3	0.5	0.0	
CITRUS	2,155	415	1,537	178	25	0	19.3	71.3	8.3	1.2	0.0	
CLAY	1,125	367	633	111	14	0	32.6	56.3	9.9	1.2	0.0	
COLLIER	2,885	258	2,086	530	11	0	8.9	72.3	18.4	0.4	0.0	
COLUMBIA	754	289	408	46	11	0	38.3	54.1	6.1	1.5	0.0	
MIAMI-DADE	15,272	7,038	7,187	906	141	0	46.1	47.1	5.9	0.9	0.0	
DESOTO	233	61	151	19	2	0	26.2	64.8	8.2	0.9	0.0	
DIXIE	89	29	59	1	0	0	32.6	66.3	1.1	0.0	0.0	
DUVAL	6,313	2,221	3,202	667	223	0	35.2	50.7	10.6	3.5	0.0	
ESCAMBIA	2,890	1,283	1,232	362	13	0	44.4	42.6	12.5	0.4	0.0	
FLAGLER	787	106	571	106	3	1	13.5	72.6	13.5	0.4	0.1	
FRANKLIN	86	44	35	5	2	0	51.2	40.7	5.8	2.3	0.0	
GADSDEN	96	44	36	14	2	0	45.8	37.5	14.6	2.1	0.0	
GILCHRIST	88	33	54	1	0	0	37.5	61.4	1.1	0.0	0.0	
GLADES	42	14	25	3	0	0	33.3	59.5	7.1	0.0	0.0	
GULF	90	42	39	7	2	0	46.7	43.3	7.8	2.2	0.0	
HAMILTON	47	26	16	4	1	0	55.3	34.0	8.5	2.1	0.0	
HARDEE	123	60	52	10	1	0	48.8	42.3	8.1	0.8	0.0	
HENDRY	170	62	93	11	4	0	36.5	54.7	6.5	2.4	0.0	
HERNANDO	2,327	458	1,622	230	17	0	19.7	69.7	9.9	0.7	0.0	
HIGHLANDS	1,339	276	906	150	7	0	20.6	67.7	11.2	0.5	0.0	
HILLSBOROUGH	8,560	2,394	5,247	739	180	0	28.0	61.3	8.6	2.1	0.0	
HOLMES	199	106	65	28	0	0	53.3	32.7	14.1	0.0	0.0	
INDIAN RIVER	1,667	197	1,291	169	10	0	11.8	77.4	10.1	0.6	0.0	
JACKSON	391	240	112	39	0	0	61.4	28.6	10.0	0.0	0.0	
JEFFERSON	74	22	44	8	0	0	29.7	59.5	10.8	0.0	0.0	
LAFAYETTE	55	26	23	4	2	0	47.3	41.8	7.3	3.6	0.0	
LAKE	2,800	609	1,864	297	30	0	21.8	66.6	10.6	1.1	0.0	
LEE	5,619	714	4,152	734	18	1	12.7	73.9	13.1	0.3	0.0	
LEON	1,544	617	761	155	11	0	40.0	49.3	10.0	0.7	0.0	
LEVY	360	118	228	11	3	0	32.8	63.3	3.1	0.8	0.0	
LIBERTY	30	22	5	3	0	0	73.3	16.7	10.0	0.0	0.0	
MADISON	79	56	19	4	0	0	70.9	24.1	5.1	0.0	0.0	
MANATEE	3,079	468	2,242	352	17	0	15.2	72.8	11.4	0.6	0.0	
MARION	3,623	761	2,554	286	22	0	21.0	70.5	7.9	0.6	0.0	
MARTIN	1,613	219	1,203	184	6	1	13.6	74.6	11.4	0.4	0.1	
MONROE	502	72	384	30	16	0	14.3	76.5	6.0	3.2	0.0	
NASSAU	382	137	99	140	6	0	35.9	25.9	36.6	1.6	0.0	
OKALOOSA	1,330	418	758	147	7	0	31.4	57.0	11.1	0.5	0.0	
OKEECHOBEE	361	107	223	30	1	0	29.6	61.8	8.3	0.3	0.0	
ORANGE	5,964	1,473	3,789	630	71	1	24.7	63.5	10.6	1.2	0.0	
OSCEOLA	1,474	325	886	247	16	0	22.0	60.1	16.8	1.1	0.0	
PALM BEACH	12,351	3,306	6,404	2,594	46	1	26.8	51.9	21.0	0.4	0.0	
PASCO	4,850	898	3,413	522	17	0	18.5	70.4	10.8	0.4	0.0	
PINELLAS	11,104	1,862	8,054	1,103	85	0	16.8	72.5	9.9	0.8	0.0	
POLK	4,940	1,414	3,054	445	27	0	28.6	61.8	9.0	0.5	0.0	
PUTNAM	725	271	399	49	6	0	37.4	55.0	6.8	0.8	0.0	
SAINT JOHNS	965	211	676	69	9	0	21.9	70.1	7.2	0.9	0.0	
SAINT LUCIE	2,203	398	1,512	271	22	0	18.1	68.6	12.3	1.0	0.0	
SANTA ROSA	735	282	367	84	2	0	38.4	49.9	11.4	0.3	0.0	
SARASOTA	4,815	575	3,595	589	56	0	11.9	74.7	12.2	1.2	0.0	
SEMINOLE	2,633	651	1,702	252	28	0	24.7	64.6	9.6	1.1	0.0	
SUMTER	1,312	217	932	151	12	0	16.5	71.0	11.5	0.9	0.0	
SUWANNEE	233	95	122	14	2	0	40.8	52.4	6.0	0.9	0.0	
TAYLOR	135	69	53	11	2	0	51.1	39.3	8.1	1.5	0.0	
UNION	91	35	54	2	0	0	38.5	59.3	2.2	0.0	0.0	
VOLUSIA	5,664	1,047	4,071	525	21	0	18.5	71.9	9.3	0.4	0.0	
WAKULLA	126	46	72	7	1	0	36.5	57.1	5.6	0.8	0.0	
WALTON	454	154	241	59	0	0	33.9	53.1	13.0	0.0	0.0	
WASHINGTON	199	117	61	21	0	0	58.8	30.7	10.6	0.0	0.0	

*Includes entombment.

TABLE D-8 (Cont.): RECORDED DEATHS FOR BLACKS BY DISPOSITION OF REMAINS AND PERCENT OF RECORDED DEATHS, BY COUNTY, FLORIDA, 2010

	NUMBER OF RECORDED DEATHS						PERCENT OF RECORDED DEATHS					
	TOTAL	BURIAL*	CREMATION	REMOVED FROM FL			BURIAL*	CREMATION	REMOVED FROM FL			
				OTHER	UNK				OTHER	UNK		
FLORIDA	18,589	11,686	5,276	1,444	181	2	62.9	28.4	7.8	1.0	0.0	
ALACHUA	531	411	90	30	0	0	77.4	16.9	5.6	0.0	0.0	
BAKER	17	15	1	1	0	0	88.2	5.9	5.9	0.0	0.0	
BAY	156	113	32	11	0	0	72.4	20.5	7.1	0.0	0.0	
BRADFORD	23	20	3	0	0	0	87.0	13.0	0.0	0.0	0.0	
BREVARD	429	245	141	41	2	0	57.1	32.9	9.6	0.5	0.0	
BROWARD	2,273	1,432	653	183	5	0	63.0	28.7	8.1	0.2	0.0	
CALHOUN	17	16	1	0	0	0	94.1	5.9	0.0	0.0	0.0	
CHARLOTTE	84	47	31	6	0	0	56.0	36.9	7.1	0.0	0.0	
CITRUS	34	19	12	2	1	0	55.9	35.3	5.9	2.9	0.0	
CLAY	135	85	23	27	0	0	63.0	17.0	20.0	0.0	0.0	
COLLIER	72	36	26	8	2	0	50.0	36.1	11.1	2.8	0.0	
COLUMBIA	101	78	14	9	0	0	77.2	13.9	8.9	0.0	0.0	
MIAMI-DADE	3,213	1,817	1,153	210	33	0	56.6	35.9	6.5	1.0	0.0	
DESOTO	20	15	5	0	0	0	75.0	25.0	0.0	0.0	0.0	
DIXIE	2	2	0	0	0	0	100.0	0.0	0.0	0.0	0.0	
DUVAL	1,813	1,150	458	143	62	0	63.4	25.3	7.9	3.4	0.0	
ESCAMBIA	654	458	129	67	0	0	70.0	19.7	10.2	0.0	0.0	
FLAGLER	83	47	18	17	1	0	56.6	21.7	20.5	1.2	0.0	
FRANKLIN	2	2	0	0	0	0	100.0	0.0	0.0	0.0	0.0	
GADSDEN	94	78	10	6	0	0	83.0	10.6	6.4	0.0	0.0	
GILCHRIST	0	0	0	0	0	0	----	----	----	----	----	
GLADES	2	1	0	1	0	0	50.0	0.0	50.0	0.0	0.0	
GULF	12	9	3	0	0	0	75.0	25.0	0.0	0.0	0.0	
HAMILTON	8	7	1	0	0	0	87.5	12.5	0.0	0.0	0.0	
HARDEE	6	4	1	1	0	0	66.7	16.7	16.7	0.0	0.0	
HENDRY	39	23	12	4	0	0	59.0	30.8	10.3	0.0	0.0	
HERNANDO	71	35	25	11	0	0	49.3	35.2	15.5	0.0	0.0	
HIGHLANDS	62	48	13	1	0	0	77.4	21.0	1.6	0.0	0.0	
HILLSBOROUGH	1,214	722	339	106	47	0	59.5	27.9	8.7	3.9	0.0	
HOLMES	18	11	3	4	0	0	61.1	16.7	22.2	0.0	0.0	
INDIAN RIVER	92	60	27	5	0	0	65.2	29.3	5.4	0.0	0.0	
JACKSON	86	73	6	7	0	0	84.9	7.0	8.1	0.0	0.0	
JEFFERSON	31	26	4	1	0	0	83.9	12.9	3.2	0.0	0.0	
LAFAYETTE	3	3	0	0	0	0	100.0	0.0	0.0	0.0	0.0	
LAKE	192	133	42	16	0	1	69.3	21.9	8.3	0.0	0.5	
LEE	283	143	116	23	1	0	50.5	41.0	8.1	0.4	0.0	
LEON	592	465	78	49	0	0	78.5	13.2	8.3	0.0	0.0	
LEVY	22	18	2	2	0	0	81.8	9.1	9.1	0.0	0.0	
LIBERTY	1	1	0	0	0	0	100.0	0.0	0.0	0.0	0.0	
MADISON	48	37	11	0	0	0	77.1	22.9	0.0	0.0	0.0	
MANATEE	151	90	52	6	3	0	59.6	34.4	4.0	2.0	0.0	
MARION	278	201	67	10	0	0	72.3	24.1	3.6	0.0	0.0	
MARTIN	46	32	13	1	0	0	69.6	28.3	2.2	0.0	0.0	
MONROE	25	12	12	1	0	0	48.0	48.0	4.0	0.0	0.0	
NASSAU	33	20	2	11	0	0	60.6	6.1	33.3	0.0	0.0	
OKALOOSA	88	52	17	19	0	0	59.1	19.3	21.6	0.0	0.0	
OKEECHOBEE	16	10	5	1	0	0	62.5	31.3	6.3	0.0	0.0	
ORANGE	1,195	696	378	111	10	0	58.2	31.6	9.3	0.8	0.0	
OSCEOLA	127	62	42	23	0	0	48.8	33.1	18.1	0.0	0.0	
PALM BEACH	1,167	809	277	79	1	1	69.3	23.7	6.8	0.1	0.1	
PASCO	81	43	31	7	0	0	53.1	38.3	8.6	0.0	0.0	
PINELLAS	745	387	310	45	3	0	51.9	41.6	6.0	0.4	0.0	
POLK	560	377	146	37	0	0	67.3	26.1	6.6	0.0	0.0	
PUTNAM	100	80	19	1	0	0	80.0	19.0	1.0	0.0	0.0	
SAINT JOHNS	73	51	18	4	0	0	69.9	24.7	5.5	0.0	0.0	
SAINT LUCIE	304	196	85	17	6	0	64.5	28.0	5.6	2.0	0.0	
SANTA ROSA	35	17	8	10	0	0	48.6	22.9	28.6	0.0	0.0	
SARASOTA	128	76	43	8	1	0	59.4	33.6	6.3	0.8	0.0	
SEMINOLE	321	198	102	21	0	0	61.7	31.8	6.5	0.0	0.0	
SUMTER	42	32	9	1	0	0	76.2	21.4	2.4	0.0	0.0	
SUWANNEE	32	29	3	0	0	0	90.6	9.4	0.0	0.0	0.0	
TAYLOR	29	21	5	3	0	0	72.4	17.2	10.3	0.0	0.0	
UNION	32	21	11	0	0	0	65.6	34.4	0.0	0.0	0.0	
VOLUSIA	405	238	134	30	3	0	58.8	33.1	7.4	0.7	0.0	
WAKULLA	7	6	0	1	0	0	85.7	0.0	14.3	0.0	0.0	
WALTON	20	11	4	5	0	0	55.0	20.0	25.0	0.0	0.0	
WASHINGTON	14	14	0	0	0	0	100.0	0.0	0.0	0.0	0.0	

*Includes entombment.

TABLE D-8 (Cont.): RECORDED DEATHS FOR OTHERS BY DISPOSITION OF REMAINS AND PERCENT OF RECORDED DEATHS, BY COUNTY, FLORIDA, 2010

	NUMBER OF RECORDED DEATHS						PERCENT OF RECORDED DEATHS					
	TOTAL	BURIAL*	CREMATION	REMOVED FROM FL	OTHER	UNK	BURIAL*	CREMATION	REMOVED FROM FL	OTHER	UNK	
FLORIDA	2,546	814	1,407	294	30	1	32.0	55.3	11.5	1.2	0.0	
ALACHUA	44	14	29	1	0	0	31.8	65.9	2.3	0.0	0.0	
BAKER	1	1	0	0	0	0	100.0	0.0	0.0	0.0	0.0	
BAY	12	5	6	1	0	0	41.7	50.0	8.3	0.0	0.0	
BRADFORD	2	1	1	0	0	0	50.0	50.0	0.0	0.0	0.0	
BREVARD	71	13	52	5	1	0	18.3	73.2	7.0	1.4	0.0	
BROWARD	387	153	184	48	2	0	39.5	47.5	12.4	0.5	0.0	
CALHOUN	0	0	0	0	0	0	----	----	----	----	----	
CHARLOTTE	27	10	15	2	0	0	37.0	55.6	7.4	0.0	0.0	
CITRUS	19	1	12	5	0	1	5.3	63.2	26.3	0.0	5.3	
CLAY	20	11	9	0	0	0	55.0	45.0	0.0	0.0	0.0	
COLLIER	22	5	14	2	1	0	22.7	63.6	9.1	4.5	0.0	
COLUMBIA	7	1	5	1	0	0	14.3	71.4	14.3	0.0	0.0	
MIAMI-DADE	267	94	138	32	3	0	35.2	51.7	12.0	1.1	0.0	
DESOTO	4	0	4	0	0	0	0.0	100.0	0.0	0.0	0.0	
DIXIE	0	0	0	0	0	0	----	----	----	----	----	
DUVAL	162	56	71	27	8	0	34.6	43.8	16.7	4.9	0.0	
ESCAMBIA	71	27	34	10	0	0	38.0	47.9	14.1	0.0	0.0	
FLAGLER	16	1	15	0	0	0	6.3	93.8	0.0	0.0	0.0	
FRANKLIN	0	0	0	0	0	0	----	----	----	----	----	
GADSDEN	4	0	2	2	0	0	0.0	50.0	50.0	0.0	0.0	
GILCHRIST	2	0	2	0	0	0	0.0	100.0	0.0	0.0	0.0	
GLADES	1	1	0	0	0	0	100.0	0.0	0.0	0.0	0.0	
GULF	0	0	0	0	0	0	----	----	----	----	----	
HAMILTON	0	0	0	0	0	0	----	----	----	----	----	
HARDEE	3	1	2	0	0	0	33.3	66.7	0.0	0.0	0.0	
HENDRY	8	7	1	0	0	0	87.5	12.5	0.0	0.0	0.0	
HERNANDO	12	4	8	0	0	0	33.3	66.7	0.0	0.0	0.0	
HIGHLANDS	15	7	7	1	0	0	46.7	46.7	6.7	0.0	0.0	
HILLSBOROUGH	210	74	110	21	5	0	35.2	52.4	10.0	2.4	0.0	
HOLMES	2	1	1	0	0	0	50.0	50.0	0.0	0.0	0.0	
INDIAN RIVER	6	2	4	0	0	0	33.3	66.7	0.0	0.0	0.0	
JACKSON	2	1	0	1	0	0	50.0	0.0	50.0	0.0	0.0	
JEFFERSON	1	1	0	0	0	0	100.0	0.0	0.0	0.0	0.0	
LAFAYETTE	0	0	0	0	0	0	----	----	----	----	----	
LAKE	36	10	16	10	0	0	27.8	44.4	27.8	0.0	0.0	
LEE	43	9	28	6	0	0	20.9	65.1	14.0	0.0	0.0	
LEON	23	8	14	1	0	0	34.8	60.9	4.3	0.0	0.0	
LEVY	4	1	3	0	0	0	25.0	75.0	0.0	0.0	0.0	
LIBERTY	0	0	0	0	0	0	----	----	----	----	----	
MADISON	2	0	2	0	0	0	0.0	100.0	0.0	0.0	0.0	
MANATEE	34	10	18	6	0	0	29.4	52.9	17.6	0.0	0.0	
MARION	43	14	24	5	0	0	32.6	55.8	11.6	0.0	0.0	
MARTIN	10	4	1	2	3	0	40.0	10.0	20.0	30.0	0.0	
MONROE	4	1	2	1	0	0	25.0	50.0	25.0	0.0	0.0	
NASSAU	4	1	1	1	1	0	25.0	25.0	25.0	25.0	0.0	
OKALOOSA	33	6	24	3	0	0	18.2	72.7	9.1	0.0	0.0	
OKEECHOBEE	2	1	1	0	0	0	50.0	50.0	0.0	0.0	0.0	
ORANGE	255	74	151	26	4	0	29.0	59.2	10.2	1.6	0.0	
OSCEOLA	55	18	27	9	1	0	32.7	49.1	16.4	1.8	0.0	
PALM BEACH	121	39	66	16	0	0	32.2	54.5	13.2	0.0	0.0	
PASCO	50	15	29	6	0	0	30.0	58.0	12.0	0.0	0.0	
PINELLAS	162	33	108	20	1	0	20.4	66.7	12.3	0.6	0.0	
POLK	52	15	32	5	0	0	28.8	61.5	9.6	0.0	0.0	
PUTNAM	6	2	3	1	0	0	33.3	50.0	16.7	0.0	0.0	
SAINT JOHNS	9	0	6	3	0	0	0.0	66.7	33.3	0.0	0.0	
SAINT LUCIE	25	11	11	3	0	0	44.0	44.0	12.0	0.0	0.0	
SANTA ROSA	18	3	13	2	0	0	16.7	72.2	11.1	0.0	0.0	
SARASOTA	20	5	13	2	0	0	25.0	65.0	10.0	0.0	0.0	
SEMINOLE	60	23	35	2	0	0	38.3	58.3	3.3	0.0	0.0	
SUMTER	11	3	7	1	0	0	27.3	63.6	9.1	0.0	0.0	
SUWANNEE	2	1	1	0	0	0	50.0	50.0	0.0	0.0	0.0	
TAYLOR	1	0	1	0	0	0	0.0	100.0	0.0	0.0	0.0	
UNION	1	0	0	1	0	0	0.0	0.0	100.0	0.0	0.0	
VOLUSIA	54	12	39	3	0	0	22.2	72.2	5.6	0.0	0.0	
WAKULLA	1	1	0	0	0	0	100.0	0.0	0.0	0.0	0.0	
WALTON	6	2	4	0	0	0	33.3	66.7	0.0	0.0	0.0	
WASHINGTON	1	0	1	0	0	0	0.0	100.0	0.0	0.0	0.0	

*Includes entombment.

TABLE D-9: RESIDENT DEATHS FOR 113 CAUSE GROUPS*, BY RACE AND GENDER, FLORIDA, 2010

	TOTAL	WHITE	BLACK	OTHER	MALE	FEMALE
Total	172,509	151,589	18,251	2,473	89,511	82,968
Salmonella Infections	3	2	1	0	1	2
Shigellosis & Amebiasis	0	0	0	0	0	0
Certain Other Intestinal Infections	646	572	59	15	252	394
Tuberculosis	35	25	9	1	24	11
Respiratory Tuberculosis	30	22	8	0	22	8
Other Tuberculosis	5	3	1	1	2	3
Whooping Cough	2	1	1	0	2	0
Scarlet Fever & Erysipelas	0	0	0	0	0	0
Meningococcal Infection	9	8	1	0	5	4
Septicemia	1,834	1,536	269	28	885	949
Syphilis	3	2	1	0	2	1
Acute Poliomyelitis	0	0	0	0	0	0
Arthropod-Borne Viral Encephalitis	1	1	0	0	0	1
Measles	0	0	0	0	0	0
Viral Hepatitis	559	488	61	9	353	206
Human Immunodeficiency Virus (HIV)	1,066	405	646	15	728	338
Malaria	2	0	2	0	2	0
Other & Unspecified Infectious and Parasitic Diseases & Sequelae	342	271	60	11	185	157
Malignant Neoplasms (Cancer)	40,883	36,244	4,021	611	22,056	18,821
Lip, Oral Cavity, Pharynx	649	585	51	13	460	189
Esophagus	1,058	963	89	6	838	220
Stomach	751	573	150	28	453	298
Colon, Rectum and Anus	3,604	3,119	418	67	1,916	1,687
Liver & Intrahepatic Bile Ducts	1,427	1,224	159	44	962	465
Pancreas	2,648	2,349	267	32	1,369	1,279
Larynx	309	262	44	3	262	47
Trachea, Bronchus and Lung	11,865	10,808	894	160	6,638	5,226
Melanoma of Skin	659	644	8	7	438	221
Breast	2,859	2,426	393	40	38	2,821
Cervix Uteri	312	237	71	4	0	312
Corpus Uteri & Uterus, Part Unspecified	557	436	110	11	0	556
Ovary	942	859	73	10	0	942
Prostate	2,043	1,690	328	24	2,043	0
Kidney & Renal Pelvis	908	823	72	12	590	317
Bladder	1,103	1,047	48	8	805	297
Meninges, Brain, & Other Parts of Central Nervous System	957	885	57	15	555	402
Lymphoid, Hematopoietic and Related Tissue	3,935	3,491	376	67	2,242	1,693
Hodgkins Disease	85	79	6	0	54	31
Non-Hodgkins Lymphoma	1,540	1,394	127	19	861	679
Leukemia	1,549	1,399	118	31	898	651
Multiple Myeloma & Immunoprolifera Neoplasms	754	614	123	17	425	329
Other & Unspec--Lymphoid, Hematopoietic and Related Tissue	7	5	2	0	4	3
All Other & Unspecified Malignant Neoplasms	4,297	3,823	413	60	2,447	1,849
In Situ, Benign, Uncertain and Unknown Behavior Neoplasms	1,197	1,090	93	14	634	562
Anemias	341	247	86	8	151	190
Diabetes Mellitus	4,992	3,992	900	100	2,742	2,249
Nutritional Deficiencies	123	105	17	1	53	70
Malnutrition	116	100	15	1	50	66
Other Nutritional Deficiencies	7	5	2	0	3	4
Meningitis	29	18	9	2	15	14
Parkinsons Disease	1,740	1,657	65	17	1,081	658
Alzheimers Disease	4,776	4,469	279	28	1,590	3,186
Major Cardiovascular Diseases	53,330	46,889	5,655	760	27,689	25,633
Heart Diseases	41,241	36,631	4,049	541	22,327	18,906
Acute Rheumatic Fever & Chronic Rheumatic Heart Diseases	181	165	10	6	76	105
Hypertensive Heart Disease	2,521	2,028	449	42	1,276	1,245
Hypertensive Heart & Renal Disease	169	131	35	3	86	83
Ischemic Heart Diseases	28,451	25,509	2,552	378	15,866	12,578
Acute Myocardial Infarction	7,634	6,742	759	130	4,242	3,391
Other Acute Ischemic Heart Diseases	131	117	11	3	72	59
Other Forms of Chronic Ischemic Heart Disease	20,686	18,650	1,782	245	11,552	9,128
Atherosclerotic Cardiovascular Disease	4,419	4,014	346	53	2,378	2,041
All Other Chronic Ischemic Heart Disease	16,267	14,636	1,436	192	9,174	7,087
Other Heart Diseases	9,919	8,798	1,003	112	5,023	4,895
Acute & Subacute Endocarditis	68	58	10	0	35	33
Pericardium Diseases & Acute Myocarditis	39	32	7	0	26	13
Heart Failure	2,305	2,076	207	22	1,127	1,178
All Other Forms of Heart Disease	7,507	6,632	779	90	3,835	3,671
Essential Hypertension & Hypertensive Renal Disease	1,805	1,432	338	35	839	966

TABLE D-9 (Cont.): RESIDENT DEATHS FOR 113 CAUSE GROUPS*, BY RACE AND GENDER, FLORIDA, 2010

	TOTAL	WHITE	BLACK	OTHER	MALE	FEMALE
Cerebrovascular Diseases (Stroke)	8,324	7,084	1,075	159	3,500	4,824
Atherosclerosis	626	587	35	4	286	340
Other Diseases of Circulatory System	1,334	1,155	158	21	737	597
Aortic Aneurysm & Dissection	756	684	61	11	461	295
Other Diseases of Arteries, Arterioles and Capillaries	578	471	97	10	276	302
Other Circulatory System Disorders	255	210	40	5	113	142
Influenza & Pneumonia	2,217	1,927	264	25	1,143	1,073
Influenza	28	22	5	1	16	12
Pneumonia	2,189	1,905	259	24	1,127	1,061
Other Acute Lower Respiratory Infections	15	14	1	0	8	7
Acute Bronchitis & Bronchiolitis	11	10	1	0	6	5
Other & Unspecified Acute Lower Respiratory Infections	4	4	0	0	2	2
Chronic Lower Respiratory Diseases (CLRD)	10,268	9,683	498	85	4,882	5,383
Bronchitis, Chronic & Unspecified	44	36	8	0	30	14
Emphysema	651	614	33	3	331	319
Asthma	176	126	43	7	60	116
Other Chronic Lower Respiratory Diseases	9,397	8,907	414	75	4,461	4,934
Pneumoconiosis & Chemical Effects	34	33	1	0	31	3
Pneumonitis Due to Solids & Liquids	898	797	92	9	508	390
Other Respiratory System Diseases	1,980	1,784	168	28	1,039	941
Peptic Ulcer	160	140	17	2	74	86
Appendix Diseases	32	28	3	1	23	9
Hernia	120	106	10	4	59	61
Chronic Liver Disease & Cirrhosis (CLDC)	2,459	2,278	145	36	1,607	852
Alcoholic Liver Disease	1,122	1,041	62	19	816	306
Other Chronic Liver Disease & Cirrhosis	1,337	1,237	83	17	791	546
Cholelithiasis & Other Gallbladder Disorders	189	164	20	4	91	98
Nephritis, Nephrotic Syndrome & Nephrosis	3,265	2,667	538	59	1,803	1,461
Acute & Rapidly Progressive Nephritic/Nephrotic Syndrome	17	16	1	0	5	12
Chronic Glomerulonephritis/Nephritis/Nephropathy/Renal Sclerosis	387	319	65	3	212	175
Renal Failure	2,861	2,332	472	56	1,586	1,274
Other Kidney Disorders	0	0	0	0	0	0
Kidney Infections	16	15	1	0	2	14
Hyperplasia of Prostate	21	19	1	1	21	0
Female Pelvic Organs--Inflammatory Diseases	4	4	0	0	0	4
Pregnancy, Childbirth, and the Puerperium	47	24	21	2	0	47
Pregnancy with Abortive Outcome	8	4	4	0	0	8
Other Pregnancy, Childbirth, Puerperium Complications	39	20	17	2	0	39
Perinatal Period Conditions	733	378	320	34	417	316
Congenital Malformations	521	364	137	20	254	265
Symptoms, Signs, Abnormal Clinical/Lab Findings, NEC	5,893	5,194	485	78	2,492	3,398
All Other Diseases (Residual)	18,645	16,673	1,773	196	7,820	10,824
Unintentional Injury	8,644	7,651	805	178	5,496	3,147
Transport Accidents	2,656	2,190	389	74	1,868	788
Motor Vehicle Accidents	2,449	2,014	360	72	1,702	747
Other Land Transport Accidents	63	51	11	1	50	13
Water/Air/Space/Other & Unspecified Transport Accidents	144	125	18	1	116	28
Nontransport Accidents	5,988	5,461	416	104	3,628	2,359
Falls	2,160	2,056	77	27	1,076	1,083
Firearms Discharge	14	10	4	0	13	1
Drowning & Submersion	373	290	65	17	289	84
Smoke, Fire, Flames Exposure	117	91	21	4	72	45
Poisoning & Noxious Substance Exposure	2,582	2,392	142	45	1,682	900
Other & Unspecified Nontransport Accidents & Sequelae	742	622	107	11	496	246
Suicide	2,753	2,575	122	56	2,140	612
Firearms Discharge	1,448	1,357	64	27	1,225	223
Other & Unspecified Means & Sequelae	1,305	1,218	58	29	915	389
Homicide	1,096	565	505	24	842	254
Firearms Discharge	755	347	391	16	605	150
Other & Unspecified Means & Sequelae	341	218	114	8	237	104
Legal Intervention	18	11	6	1	18	0
Events of Undetermined Intent	175	160	12	3	106	69
Firearms Discharge	18	16	2	0	14	4
Other & Unspecified Event & Sequelae	157	144	10	3	92	65
War Operations & Sequelae	1	1	0	0	1	0
Medical & Surgical Care Complications	137	102	31	2	71	66

* ICD-10 codes associated with each cause of death group are presented on pages (xvii-xix).

TABLE D-9 (Cont.): RESIDENT DEATHS FOR 113 CAUSE GROUPS*, BY RACE AND GENDER, FLORIDA, 2010

	TOTAL	WHITE		BLACK		OTHER	
		MALE	FEMALE	MALE	FEMALE	MALE	FEMALE
Total	172,509	78,668	72,901	9,402	8,842	1,329	1,144
Salmonella Infections	3	1	1	0	1	0	0
Shigellosis & Amebiasis	0	0	0	0	0	0	0
Certain Other Intestinal Infections	646	220	352	26	33	6	9
Tuberculosis	35	17	8	7	2	0	1
Respiratory Tuberculosis	30	15	7	7	1	0	0
Other Tuberculosis	5	2	1	0	1	0	1
Whooping Cough	2	1	0	1	0	0	0
Scarlet Fever & Erysipelas	0	0	0	0	0	0	0
Meningococcal Infection	9	4	4	1	0	0	0
Septicemia	1,834	746	790	122	147	16	12
Syphilis	3	2	0	0	1	0	0
Acute Poliomyelitis	0	0	0	0	0	0	0
Arthropod-Borne Viral Encephalitis	1	0	1	0	0	0	0
Measles	0	0	0	0	0	0	0
Viral Hepatitis	559	315	173	36	25	2	7
Human Immunodeficiency Virus (HIV)	1,066	322	83	397	249	9	6
Malaria	2	0	0	2	0	0	0
Other & Unspecified Infectious and Parasitic Diseases & Sequelae	342	145	126	35	25	5	6
Malignant Neoplasms (Cancer)	40,883	19,611	16,630	2,112	1,906	326	285
Lip, Oral Cavity, Pharynx	649	414	171	38	13	8	5
Esophagus	1,058	770	193	63	26	5	1
Stomach	751	347	226	87	63	19	9
Colon, Rectum and Anus	3,604	1,656	1,463	219	198	41	26
Liver & Intrahepatic Bile Ducts	1,427	821	403	115	44	26	18
Pancreas	2,648	1,212	1,137	139	128	18	14
Larynx	309	218	44	41	3	3	0
Trachea, Bronchus and Lung	11,865	5,976	4,831	574	320	85	75
Melanoma of Skin	659	431	213	5	3	2	5
Breast	2,859	32	2,394	5	388	1	39
Cervix Uteri	312	0	237	0	71	0	4
Corpus Uteri & Uterus, Part Unspecified	557	0	436	0	109	0	11
Ovary	942	0	859	0	73	0	10
Prostate	2,043	1,690	0	328	0	24	0
Kidney & Renal Pelvis	908	539	283	40	32	10	2
Bladder	1,103	770	277	30	17	5	3
Meninges, Brain, & Other Parts of Central Nervous System	957	511	374	35	22	9	6
Lymphoid, Hematopoietic and Related Tissue	3,935	2,005	1,486	193	183	43	24
Hodgkins Disease	85	49	30	5	1	0	0
Non-Hodgkins Lymphoma	1,540	781	613	70	57	10	9
Leukemia	1,549	824	575	52	66	21	10
Multiple Myeloma & Immunoprolifera Neoplasms	754	347	267	66	57	12	5
Other & Unspec--Lymphoid, Hematopoietic and Related Tissue	7	4	1	0	2	0	0
All Other & Unspecified Malignant Neoplasms	4,297	2,219	1,603	200	213	27	33
In Situ, Benign, Uncertain and Unknown Behavior Neoplasms	1,197	581	508	45	48	8	6
Anemias	341	107	140	42	44	2	6
Diabetes Mellitus	4,992	2,262	1,729	418	482	62	38
Nutritional Deficiencies	123	48	57	5	12	0	1
Malnutrition	116	47	53	3	12	0	1
Other Nutritional Deficiencies	7	1	4	2	0	0	0
Meningitis	29	9	9	4	5	2	0
Parkinsons Disease	1,740	1,031	625	38	27	11	6
Alzheimers Disease	4,776	1,497	2,972	81	198	12	16
Major Cardiovascular Diseases	53,330	24,438	22,447	2,834	2,818	397	363
Heart Diseases	41,241	19,899	16,728	2,109	1,937	304	237
Acute Rheumatic Fever & Chronic Rheumatic Heart Diseases	181	69	96	4	6	3	3
Hypertensive Heart Disease	2,521	1,015	1,013	243	206	16	26
Hypertensive Heart & Renal Disease	169	64	67	20	15	2	1
Ischemic Heart Diseases	28,451	14,298	11,207	1,338	1,211	220	158
Acute Myocardial Infarction	7,634	3,772	2,969	389	370	78	52
Other Acute Ischemic Heart Diseases	131	64	53	5	6	3	0
Other Forms of Chronic Ischemic Heart Disease	20,686	10,462	8,185	944	835	139	106
Atherosclerotic Cardiovascular Disease	4,419	2,157	1,857	182	164	34	19
All Other Chronic Ischemic Heart Disease	16,267	8,305	6,328	762	671	105	87
Other Heart Diseases	9,919	4,453	4,345	504	499	63	49
Acute & Subacute Endocarditis	68	33	25	2	8	0	0
Pericardium Diseases & Acute Myocarditis	39	20	12	6	1	0	0
Heart Failure	2,305	1,016	1,060	99	108	12	10
All Other Forms of Heart Disease	7,507	3,384	3,248	397	382	51	39

TABLE D-9 (Cont.): RESIDENT DEATHS FOR 113 CAUSE GROUPS*, BY RACE AND GENDER, FLORIDA, 2010

	TOTAL	WHITE		BLACK		OTHER	
		MALE	FEMALE	MALE	FEMALE	MALE	FEMALE
Essential Hypertension & Hypertensive Renal Disease	1,805	667	765	157	181	15	20
Cerebrovascular Diseases (Stroke)	8,324	2,961	4,123	470	605	64	95
Atherosclerosis	626	265	322	18	17	3	1
Other Diseases of Circulatory System	1,334	646	509	80	78	11	10
Aortic Aneurysm & Dissection	756	419	265	37	24	5	6
Other Diseases of Arteries, Arterioles and Capillaries	578	227	244	43	54	6	4
Other Circulatory System Disorders	255	91	119	20	20	2	3
Influenza & Pneumonia	2,217	1,000	926	126	138	16	9
Influenza	28	13	9	3	2	0	1
Pneumonia	2,189	987	917	123	136	16	8
Other Acute Lower Respiratory Infections	15	7	7	1	0	0	0
Acute Bronchitis & Bronchiolitis	11	5	5	1	0	0	0
Other & Unspecified Acute Lower Respiratory Infections	4	2	2	0	0	0	0
Chronic Lower Respiratory Diseases (CLRD)	10,268	4,560	5,120	275	223	47	38
Bronchitis, Chronic & Unspecified	44	24	12	6	2	0	0
Emphysema	651	311	302	18	15	2	1
Asthma	176	40	86	17	26	3	4
Other Chronic Lower Respiratory Diseases	9,397	4,185	4,720	234	180	42	33
Pneumoconiosis & Chemical Effects	34	30	3	1	0	0	0
Pneumonitis Due to Solids & Liquids	898	460	337	45	47	3	6
Other Respiratory System Diseases	1,980	952	832	76	92	11	17
Peptic Ulcer	160	64	76	9	8	0	2
Appendix Diseases	32	19	9	3	0	1	0
Hernia	120	52	54	5	5	2	2
Chronic Liver Disease & Cirrhosis (CLDC)	2,459	1,487	791	95	50	25	11
Alcoholic Liver Disease	1,122	757	284	45	17	14	5
Other Chronic Liver Disease & Cirrhosis	1,337	730	507	50	33	11	6
Cholelithiasis & Other Gallbladder Disorders	189	82	82	8	12	1	3
Nephritis, Nephrotic Syndrome & Nephrosis	3,265	1,514	1,152	252	286	37	22
Acute & Rapidly Progressive Nephritic/Nephrotic Syndrome	17	5	11	0	1	0	0
Chronic Glomerulonephritis/Nephritis/Nephropathy/Renal Sclerosis	387	180	139	29	36	3	0
Renal Failure	2,861	1,329	1,002	223	249	34	22
Other Kidney Disorders	0	0	0	0	0	0	0
Kidney Infections	16	2	13	0	1	0	0
Hyperplasia of Prostate	21	19	0	1	0	1	0
Female Pelvic Organs--Inflammatory Diseases	4	0	4	0	0	0	0
Pregnancy, Childbirth, and the Puerperium	47	0	24	0	21	0	2
Pregnancy with Abortive Outcome	8	0	4	0	4	0	0
Other Pregnancy, Childbirth, Puerperium Complications	39	0	20	0	17	0	2
Perinatal Period Conditions	733	227	151	173	147	17	17
Congenital Malformations	521	182	180	65	72	7	13
Symptoms, Signs, Abnormal Clinical/Lab Findings, NEC	5,893	2,161	3,032	223	262	40	38
All Other Diseases (Residual)	18,645	7,001	9,671	730	1,043	88	108
Unintentional Injury	8,644	4,837	2,814	540	264	111	67
Transport Accidents	2,656	1,539	651	278	111	49	25
Motor Vehicle Accidents	2,449	1,397	617	256	104	47	25
Other Land Transport Accidents	63	41	10	8	3	1	0
Water/Air/Space/Other & Unspecified Transport Accidents	144	101	24	14	4	1	0
NonTransport Accidents	5,988	3,298	2,163	262	153	62	42
Falls	2,160	1,018	1,038	40	36	18	9
Firearms Discharge	14	9	1	4	0	0	0
Drowning & Submersion	373	229	61	52	13	8	9
Smoke, Fire, Flames Exposure	117	55	36	14	7	2	2
Poisoning & Noxious Substance Exposure	2,582	1,566	826	87	55	26	19
Other & Unspecified Nontransport Accidents & Sequelae	742	421	201	65	42	8	3
Suicide	2,753	1,999	575	97	25	44	12
Firearms Discharge	1,448	1,143	214	57	7	25	2
Other & Unspecified Means & Sequelae	1,305	856	361	40	18	19	10
Homicide	1,096	404	161	422	83	14	10
Firearms Discharge	755	254	93	340	51	10	6
Other & Unspecified Means & Sequelae	341	150	68	82	32	4	4
Legal Intervention	18	11	0	6	0	1	0
Events of Undetermined Intent	175	95	65	9	3	2	1
Firearms Discharge	18	12	4	2	0	0	0
Other & Unspecified Event & Sequelae	157	83	61	7	3	2	1
War Operations & Sequelae	1	1	0	0	0	0	0
Medical & Surgical Care Complications	137	54	48	14	17	1	1

* ICD-10 codes associated with each cause of death group are presented on pages (xvii-xix).

TABLE D-10: RESIDENT DEATHS FOR 358 CAUSE GROUPS*, BY AGE GROUP, FLORIDA, 2010

	AGE GROUPS														
	TOTAL	<1	1-4	5-9	10-14	15-19	20-24	25-34	35-44	45-54	55-64	65-74	75-84	85+	UNK
TOTAL	172,509	1,400	281	125	158	594	1,201	2,815	4,463	11,945	20,426	28,411	45,122	55,559	9
INFECTIOUS & PARASITIC DISEASES	4,502	47	12	5	5	3	25	128	285	745	775	611	924	937	0
Cholera	0	0	0	0	0	0	0	0	0	0	0	0	0	0	0
Typhoid Fever	0	0	0	0	0	0	0	0	0	0	0	0	0	0	0
Paratyphoid Fever & Oth Salmonella	3	1	0	0	0	0	0	0	0	1	0	0	1	0	0
Shigellosis	0	0	0	0	0	0	0	0	0	0	0	0	0	0	0
Other Bacterial Food-Borne Intox	0	0	0	0	0	0	0	0	0	0	0	0	0	0	0
Amebiasis	0	0	0	0	0	0	0	0	0	0	0	0	0	0	0
Intestinal Infections/Other Spec Org	491	0	0	0	0	1	1	0	0	8	24	68	165	224	0
Diarrhea/Gastroenteritis-Infect Org	155	21	0	0	0	0	0	0	2	5	11	17	42	57	0
Respiratory Tuberculosis	30	0	0	0	0	0	0	0	0	2	8	9	6	5	0
Other Tuberculosis	5	0	0	0	0	0	0	0	1	0	2	1	1	0	0
Plague	0	0	0	0	0	0	0	0	0	0	0	0	0	0	0
Brucellosis	0	0	0	0	0	0	0	0	0	0	0	0	0	0	0
Tetanus	0	0	0	0	0	0	0	0	0	0	0	0	0	0	0
Diphtheria	0	0	0	0	0	0	0	0	0	0	0	0	0	0	0
Whooping Cough	2	2	0	0	0	0	0	0	0	0	0	0	0	0	0
Scarlet Fever & Erysipelas	0	0	0	0	0	0	0	0	0	0	0	0	0	0	0
Meningococcal Infection	9	0	2	0	0	0	1	2	0	1	3	0	0	0	0
Septicemia	1,834	17	3	3	1	1	5	18	32	117	209	303	564	561	0
Other Zoonotic/Bacterial Diseases	111	1	0	0	1	0	1	2	1	8	10	19	31	37	0
Cardiovascular Syphilis	1	0	0	0	0	0	0	0	0	0	0	0	1	0	0
Neurosyphilis	2	0	0	0	0	0	0	0	0	0	1	0	1	0	0
Other & Unspecified Syphilis	0	0	0	0	0	0	0	0	0	0	0	0	0	0	0
Gonococcal Infection	0	0	0	0	0	0	0	0	0	0	0	0	0	0	0
Other Infections-Sex Transmiss	0	0	0	0	0	0	0	0	0	0	0	0	0	0	0
Lyme Disease	1	0	0	0	0	0	0	0	0	0	0	1	0	0	0
Typhus Fever	0	0	0	0	0	0	0	0	0	0	0	0	0	0	0
Spirochetes/Chlamydia/Rickettsia	0	0	0	0	0	0	0	0	0	0	0	0	0	0	0
Acute Poliomyelitis	0	0	0	0	0	0	0	0	0	0	0	0	0	0	0
Rabies	0	0	0	0	0	0	0	0	0	0	0	0	0	0	0
Viral Encephalitis -- Arthropod-Borne	1	0	1	0	0	0	0	0	0	0	0	0	0	0	0
Yellow Fever	0	0	0	0	0	0	0	0	0	0	0	0	0	0	0
Oth Arthropod-Borne Vir/Hemorr Fev	3	0	0	0	0	0	0	0	1	0	1	0	1	0	0
Herpes Viral (Herpes Simplex) Infect	15	0	0	0	0	0	0	1	0	1	1	3	5	4	0
Zoster (Herpes Zoster)	6	0	0	0	0	0	0	0	0	0	0	1	2	3	0
Smallpox	0	0	0	0	0	0	0	0	0	0	0	0	0	0	0
Measles	0	0	0	0	0	0	0	0	0	0	0	0	0	0	0
Rubella (German Measles)	0	0	0	0	0	0	0	0	0	0	0	0	0	0	0
Viral Hepatitis	559	0	0	0	1	0	0	4	16	178	233	70	39	18	0
HIV Disease-Infect/Parasitic Dis	308	0	0	0	0	0	6	30	58	127	64	19	3	1	0
HIV Disease-Malignant Neoplasms	88	0	0	0	0	0	2	3	20	35	20	7	1	0	0
HIV Disease-Oth Spec Diseases	111	0	0	0	0	0	0	11	17	39	31	7	4	2	0
HIV Disease-Other Conditions	225	0	1	0	0	0	1	20	44	84	57	16	2	0	0
Unspecified HIV Disease	334	0	0	0	0	1	5	30	85	120	64	22	7	0	0
All Other Viral Diseases	66	4	5	1	1	0	2	0	3	5	18	13	11	3	0
Mycoses	43	1	0	1	0	0	0	2	2	7	3	11	14	2	0
Malaria	2	0	0	0	0	0	0	1	0	0	0	1	0	0	0
Leishmaniasis	0	0	0	0	0	0	0	0	0	0	0	0	0	0	0
Trypanosomiasis	0	0	0	0	0	0	0	0	0	0	0	0	0	0	0
Pneumocystosis	6	0	0	0	0	0	0	2	1	1	1	1	0	0	0
Other Protozoal Diseases	3	0	0	0	0	0	0	0	0	1	0	1	1	0	0
Schistosomiasis (Bilharziasis)	0	0	0	0	0	0	0	0	0	0	0	0	0	0	0

TABLE D-10 (Cont.): RESIDENT DEATHS FOR 358 CAUSE GROUPS*, BY AGE GROUP, FLORIDA, 2010

	AGE GROUPS														
	TOTAL	<1	1-4	5-9	10-14	15-19	20-24	25-34	35-44	45-54	55-64	65-74	75-84	85+	UNK
INFECTIOUS & PARASITIC DISEASES (Cont.)															
Other & Unspecified Helminthiases	2	0	0	0	0	0	0	0	1	0	0	1	0	0	0
Sequelae of Tuberculosis	1	0	0	0	0	0	0	0	0	1	0	0	0	0	0
Sequelae of Poliomyelitis	22	0	0	0	0	0	0	0	0	1	3	8	6	4	0
All Other Infect/Parasit Dis & Seq	63	0	0	0	1	0	1	2	1	3	11	12	16	16	0
NEOPLASMS															
	42,080	5	24	15	21	42	51	204	757	3,321	7,390	10,813	11,963	7,474	0
Cancer: Lip	3	0	0	0	0	0	0	0	0	0	1	2	0	0	0
Cancer: Tongue	169	0	0	0	0	0	0	1	7	21	53	31	37	19	0
Cancer: Pharynx	271	0	0	0	0	0	0	1	5	43	62	72	56	32	0
Cancer: Oth--Lip/Oral/Pharynx	206	0	0	0	0	0	1	0	5	29	58	44	34	35	0
Cancer: Esophagus	1,058	0	0	0	0	0	0	4	9	89	235	313	270	138	0
Cancer: Stomach	751	0	0	0	0	0	0	11	28	73	133	165	200	141	0
Cancer: Small Intestine	72	0	0	0	0	0	0	1	0	4	15	14	27	11	0
Cancer: Colon	2,954	0	0	0	0	0	2	14	47	218	459	681	873	660	0
Cancer: Rectosigmoid/Rectum	598	0	0	0	0	0	1	5	21	63	120	147	142	99	0
Cancer: Anus & Anal Canal	52	0	0	0	0	0	0	0	3	9	14	13	7	6	0
Cancer: Liver	1,146	0	2	0	0	0	4	2	13	140	325	287	238	135	0
Cancer: Intrahepatic Bile Duct	281	0	0	0	0	0	0	1	7	19	62	72	83	37	0
Cancer: Gblad/Extrahepatic B Duct	239	0	0	0	0	0	0	1	5	17	46	72	66	32	0
Cancer: Pancreas	2,648	0	0	0	0	0	0	3	25	184	463	682	803	488	0
Cancer: Other Digestive Organs	77	0	0	0	0	0	0	0	1	7	14	17	23	15	0
Cancer: Nasal Cav/Mid Ear/Sinus	38	0	0	0	0	0	0	0	2	6	7	5	13	5	0
Cancer: Larynx	309	0	0	0	0	0	0	0	7	29	81	98	66	28	0
Cancer: Trachea/Bronchus/Lung	11,865	0	0	0	0	1	1	7	85	836	2,183	3,653	3,585	1,514	0
Cancer: Thymus/Heart/Med/Pleura	34	0	0	0	0	0	0	3	4	9	6	4	5	3	0
Cancer: Other Respir/Intrathoracic	5	0	0	0	0	0	0	0	0	1	2	1	1	0	0
Cancer: Bone & Articular Cartilage	85	0	0	1	1	7	9	3	4	7	11	13	12	17	0
Cancer: Melanoma of Skin	659	0	0	0	0	0	1	4	35	73	131	146	174	95	0
Cancer: Other Skin	236	0	0	0	0	0	0	0	0	21	37	55	58	65	0
Cancer: Mesothelioma	163	0	0	0	0	0	0	0	2	6	13	47	66	29	0
Cancer: Kaposi Sarcoma	6	0	0	0	0	0	0	1	0	1	1	0	1	2	0
Cancer: Other Meso & Soft Tissue	310	0	1	0	2	4	3	8	17	34	66	79	64	32	0
Cancer: Breast	2,859	0	0	0	0	0	0	19	136	356	603	646	601	498	0
Cancer: Vulva & Vagina	71	0	0	0	0	0	0	0	1	6	6	14	18	26	0
Cancer: Cervex Uteri	312	0	0	0	0	0	1	11	51	82	59	48	36	24	0
Cancer: Corpus Uteri/Uterus,Unsp	557	0	0	0	0	0	0	3	10	42	112	160	134	96	0
Cancer: Ovary	942	0	0	0	0	0	1	3	13	87	189	269	241	139	0
Cancer: Other Female Genital Org	18	0	0	0	0	0	0	0	0	2	2	6	7	1	0
Cancer: Placenta	1	0	0	0	0	0	0	1	0	0	0	0	0	0	0
Cancer: Prostate	2,043	0	0	0	0	0	0	0	3	33	165	424	732	686	0
Cancer: Testis	23	0	0	0	0	0	1	7	9	3	2	1	0	0	0
Cancer: Penis/Other Male Gen Org	17	0	0	0	0	0	0	0	0	4	3	5	2	3	0
Cancer: Kidney & Renal Pelvis	887	0	0	1	0	0	1	2	17	74	154	247	241	150	0
Cancer: Bladder	1,103	0	0	0	0	0	0	0	5	51	118	213	417	299	0
Cancer: Other Sites Urinary Tract	55	0	0	0	0	0	0	0	0	4	10	12	19	10	0
Cancer: Eye & Adnexa	15	0	0	0	0	0	0	1	1	0	6	2	2	3	0
Cancer: Brain	940	1	6	7	7	7	5	22	38	126	187	244	209	81	0
Cancer: Other Parts of CNS	17	0	0	0	0	0	0	0	3	0	0	3	7	4	0
Cancer: Thyroid/Oth Endo Glands	158	0	5	2	1	3	1	2	6	13	25	39	47	14	0
Cancer: Other & Unspecified Sites	2,695	0	0	1	1	1	1	6	32	221	491	622	773	546	0
Cancer: Hodgkins Disease	85	0	0	0	0	1	1	5	10	9	13	21	16	9	0
Cancer: Non-Hodgkins Lymphoma	1,540	0	0	0	2	1	2	16	26	87	208	369	447	382	0
Cancer: Oth Lymph/Hematopoietic	7	0	0	0	0	0	0	0	1	0	1	1	2	2	0

TABLE D-10 (Cont.): RESIDENT DEATHS FOR 358 CAUSE GROUPS*, BY AGE GROUP, FLORIDA, 2010

	AGE GROUPS														
	TOTAL	<1	1-4	5-9	10-14	15-19	20-24	25-34	35-44	45-54	55-64	65-74	75-84	85+	UNK
NEOPLASMS (Cont.)															
Cancer: Immunoproliferative Dis	7	0	0	0	0	0	0	0	0	0	0	1	4	2	0
Cancer: Mult Myeloma/Plasma Cell	747	0	0	0	0	0	0	0	6	38	130	180	251	142	0
Cancer: Leukemia, Lymphoid	413	0	1	1	1	5	5	11	6	29	35	76	130	113	0
Cancer: Leukemia, Myeloid	759	0	4	0	0	8	4	10	22	40	119	202	233	117	0
Cancer: Leukemia, Monocytic	7	0	0	0	0	0	0	0	0	0	0	4	1	2	0
Cancer: Leukemia/Other & Unspec	370	1	2	0	1	1	4	6	7	16	45	80	112	95	0
CarcInSitu: Breast/Genitourinary	0	0	0	0	0	0	0	0	0	0	0	0	0	0	0
CarcInSitu: Other/Unspecified	0	0	0	0	0	0	0	0	0	0	0	0	0	0	0
Benign Neoplasm: Female Gen Org	3	0	0	0	0	0	0	0	1	2	0	0	0	0	0
Benign Neoplasm: Eye/Brain/CNS	45	0	0	0	0	0	0	0	4	2	6	7	8	18	0
Benign Neoplasm: Oth/Unspec Site	29	0	1	0	0	0	0	3	0	6	5	4	6	4	0
Neoplasms: Unk Behav/Spec Site	1,033	2	2	2	5	3	2	6	14	37	80	183	344	353	0
Neoplasms: Unk Behav/Unspec Site	87	1	0	0	0	0	0	0	3	12	18	17	19	17	0
BLOOD/BLOODFORMING ORGAN DISEASES &	627	4	4	2	3	5	11	24	33	65	84	96	128	168	0
Anemia: Nutritional	10	0	0	0	0	0	0	0	0	1	1	1	4	3	0
Anemia: Hemolytic	68	0	4	0	1	3	7	14	12	9	5	4	4	5	0
Anemia: Aplastic	61	0	0	0	0	1	2	3	0	6	9	10	18	12	0
Anemia: Acute Posthemorrhagic	202	0	0	0	0	0	0	0	1	3	14	21	66	97	0
Coag Defects/Purpura/Hemorr	157	2	0	0	1	0	2	2	9	22	24	30	27	38	0
Other Blood/Blood-Form Organs	36	1	0	2	0	1	0	1	2	4	7	5	5	8	0
Certain Immune Mech Disorders	93	1	0	0	1	0	0	4	9	20	24	25	4	5	0
ENDOCRINE, NUTRITIONAL & METABOLIC DISEASES	6,958	11	6	5	5	10	27	83	171	574	1,132	1,436	1,866	1,632	0
Disorders of Thyroid Gland	142	0	0	0	0	0	0	0	1	3	10	16	30	82	0
Diabetes Mellitus	4,992	0	1	0	1	2	14	42	107	403	850	1,088	1,391	1,093	0
Disorders of Pituitary Gland	18	0	1	0	0	0	0	0	4	1	0	6	3	3	0
Disorders of Adrenal Glands	18	1	0	0	0	0	1	1	2	3	3	2	4	1	0
Diseases of Thymus	0	0	0	0	0	0	0	0	0	0	0	0	0	0	0
Other Endocrine Diseases	25	0	0	0	0	0	0	1	3	4	3	5	6	3	0
Nutritional Marasmus	5	0	0	0	0	0	0	0	0	0	0	1	2	2	0
Other & Unspecified Malnutrition	111	0	0	0	0	0	1	0	0	5	9	13	37	46	0
Other Nutritional Deficiencies	7	0	0	0	0	0	0	0	0	1	1	0	4	1	0
Obesity & Other Hyperalimentation	358	0	0	1	0	1	1	22	35	70	109	61	50	8	0
Cystic Fibrosis	33	1	0	1	0	4	9	8	5	4	0	0	1	0	0
Fluid/Electrolyte/Acid-Base Dep	299	3	0	0	1	0	1	2	4	20	25	36	69	138	0
Other Metabolic Disorders	950	6	4	3	3	3	0	7	10	60	122	208	269	255	0
MENTAL & BEHAVIORAL DISORDERS	8,758	0	0	1	1	2	9	39	69	195	263	494	2,114	5,571	0
Organic Dementia	7,914	0	0	0	0	0	0	0	0	12	71	391	2,010	5,430	0
Other Organic Mental Disorders	182	0	0	0	0	1	0	1	1	2	3	9	51	114	0
Ment/Behav Dis-Alcohol Use	453	0	0	0	0	0	1	7	38	146	152	72	30	7	0
Ment/Behav Dis-Psychoactive Sub	118	0	0	0	0	1	2	28	21	28	20	5	11	2	0
Schizophrenia/Schizotypal/Delus	15	0	0	0	0	0	0	0	4	0	2	4	2	3	0
Mood (Affective) Disorder	28	0	0	0	0	0	0	0	1	1	7	3	9	7	0
Neurotic/Stess-Related/Somatoform	5	0	0	0	0	0	0	0	0	2	1	1	0	1	0
Mental Retardation	18	0	0	0	1	0	2	1	2	3	4	3	0	2	0
Other Mental & Behav Disorder	25	0	0	1	0	0	4	2	2	1	3	6	1	5	0
NERVOUS SYSTEM DISEASES	9,683	16	13	14	12	29	31	79	104	223	473	935	2,921	4,833	0
Meningitis	29	2	1	0	0	1	0	3	3	6	6	3	1	3	0
Other Inflammatory Diseases	37	0	0	0	0	1	1	0	1	2	11	12	7	2	0
Parkinsons Disease	1,740	0	0	0	0	0	0	0	1	2	35	180	771	751	0

TABLE D-10 (Cont.): RESIDENT DEATHS FOR 358 CAUSE GROUPS*, BY AGE GROUP, FLORIDA, 2010

	AGE GROUPS														
	TOTAL	<1	1-4	5-9	10-14	15-19	20-24	25-34	35-44	45-54	55-64	65-74	75-84	85+	UNK
NERVOUS SYSTEM DISEASES (Cont.)															
Alzheimers Disease	4,776	0	0	0	0	0	0	0	0	8	34	249	1,445	3,040	0
Multiple Sclerosis	194	0	0	0	0	0	1	5	16	26	61	51	25	9	0
Epilepsy	96	0	1	1	2	3	4	13	14	17	16	7	9	9	0
Trans Cerebral Ischemic Attacks	4	0	0	0	0	0	0	0	0	0	0	0	1	3	0
Infantile Cerebral Palsy	92	1	2	3	7	10	8	22	10	10	6	4	7	2	0
Other Dis	2,715	13	9	10	3	14	17	36	59	152	304	429	655	1,014	0
EYE & ADNEXA DISEASES															
	4	0	0	0	0	0	0	0	1	1	0	0	0	2	0
Eye & Adnexa	4	0	0	0	0	0	0	0	1	1	0	0	0	2	0
EAR & MASTOID PROCESS DISEASES															
	9	1	0	0	0	0	0	1	0	1	0	0	3	3	0
Ear & Mastoid Process	9	1	0	0	0	0	0	1	0	1	0	0	3	3	0
CIRCULATORY SYSTEM DISEASES															
	53,585	26	16	8	6	22	50	236	756	2,577	5,126	7,567	14,879	22,314	2
Acute Rheumatic Fever	1	0	0	0	0	0	0	0	0	0	0	1	0	0	0
Rheuematic Mitral Valve Disease	85	0	0	0	0	1	0	1	2	4	8	16	24	29	0
Rheuematic Aortic Valve Disease	2	0	0	0	0	0	0	0	0	0	0	0	0	2	0
Disord of Both Mitral/Aortic Valves	51	0	0	0	0	0	0	0	0	1	6	8	15	21	0
Oth Chronic Rheumatic Heart Dis	42	0	0	0	0	0	0	1	2	4	2	9	11	13	0
Essential (Primary) Hypertension	1,142	0	0	1	0	0	2	6	13	57	115	149	281	518	0
Hypertensive Heart Disease	2,521	0	0	0	0	0	1	34	86	285	414	366	504	830	1
Hypertensive Renal Disease	663	0	0	0	0	0	1	3	12	41	62	113	178	253	0
Hypertensive Heart/Renal Dis	169	0	0	0	0	0	0	0	9	6	18	25	46	65	0
Acute Myocardial Infarction	7,634	0	0	0	0	1	1	14	103	382	911	1,315	2,123	2,784	0
Other Acute Ischem Heart Dis	131	0	0	0	0	0	0	2	2	9	12	24	32	50	0
Atherosclerotic Cardio Dis	4,419	0	0	0	0	0	0	6	69	284	564	590	1,107	1,799	0
Oth Chronic Ischemic Heart Dis	16,267	1	0	0	1	1	0	21	135	621	1,386	2,223	4,728	7,149	1
Pulmonary Embolism	385	0	0	0	1	1	0	6	16	42	55	58	113	93	0
Oth Pulm Heart/Circulation Dis	374	4	4	1	1	1	0	8	15	22	43	55	117	103	0
Acute & Subacute Endocarditis	68	0	1	0	0	0	3	3	2	7	11	14	20	7	0
Dis Pericardium/Acute Myocarditis	39	1	0	1	0	3	1	0	2	6	7	2	8	8	0
Nonrheumatic Mitral Valve Disorder	150	0	0	0	0	0	1	1	3	12	13	27	41	52	0
Nonrheumatic Aortic Valve Disorder	943	0	0	0	0	0	0	3	4	10	39	88	227	572	0
All Other Diseases of Endocardium	435	0	0	0	0	0	1	2	8	18	33	45	134	194	0
Cardiomyopathy	2,286	5	2	1	0	3	12	40	69	154	254	320	620	806	0
Cond Dis/Cardiac Dysrhythmias	1,898	0	0	1	1	1	6	9	26	79	145	252	508	870	0
Congestive Heart Failure	2,122	1	0	0	0	0	2	4	6	26	80	192	605	1,206	0
Other & Unspecified Heart Failure	183	0	0	1	0	0	1	1	1	7	14	29	53	76	0
Myocarditis/Myocardial Degen	48	0	2	1	0	0	3	8	5	9	1	3	4	12	0
Other Forms of Heart Disease	988	2	1	0	1	1	4	10	13	33	55	108	246	514	0
Subarachnoid Hemorrhage	324	0	0	0	0	1	4	11	32	60	64	53	63	36	0
Intracerebral/Oth Intracranial Hem	1,733	6	1	1	1	1	4	6	42	134	226	327	545	439	0
Cerebral Infarction	557	0	1	0	0	2	0	4	5	15	54	80	162	234	0
Stroke/Not Hemorrhage or Infarc	4,201	0	1	0	0	0	0	4	28	107	249	561	1,285	1,966	0
Other Cerebrovascular Disease	1,509	3	3	0	0	2	0	6	7	32	76	171	428	781	0
Atherosclerosis	626	0	0	0	0	0	0	0	0	6	25	49	166	380	0
Aortic Aneurysm & Dissection	756	0	0	0	0	1	1	9	16	33	90	150	254	202	0
Oth Dis Arteries/Arterioles/Cap	578	0	0	0	0	0	0	4	5	34	55	108	172	200	0
Phlebitis/Venous Embol/Thrombo	197	0	0	0	0	2	2	9	13	27	32	29	45	38	0
Other Circulatory Sys Disorders	58	3	0	0	0	0	0	0	5	10	7	7	14	12	0
RESPIRATORY SYSTEM DISEASES															
	15,412	34	20	7	10	5	20	56	107	513	1,381	3,058	5,121	5,079	1
Acute Pharyngitis & Tonsillitis	4	0	0	0	1	1	0	1	1	0	0	0	0	0	0

TABLE D-10 (Cont.): RESIDENT DEATHS FOR 358 CAUSE GROUPS*, BY AGE GROUP, FLORIDA, 2010

	AGE GROUPS														
	TOTAL	<1	1-4	5-9	10-14	15-19	20-24	25-34	35-44	45-54	55-64	65-74	75-84	85+	UNK
RESPIRATORY SYSTEM DISEASES (Cont.)															
Acute Laryngitis & Tracheitis	0	0	0	0	0	0	0	0	0	0	0	0	0	0	0
Other Acute Upper Respir Infect	6	1	1	0	0	0	0	0	0	0	0	0	2	2	0
Influenza	28	0	0	1	0	0	1	2	1	11	5	1	2	4	0
Viral Pneumonia, NEC	9	0	2	0	0	0	0	1	0	0	0	2	2	2	0
Bacterial Pneumonia	115	0	2	0	0	1	0	2	3	7	12	17	31	40	0
Pneumonia--Other Organisms	2,065	8	2	1	3	0	1	18	31	85	148	266	605	897	0
Acute Bronchitis & Bronchiolitis	11	0	0	0	0	0	0	2	1	3	1	0	0	4	0
Oth/Unspec Acute Lower Resp Infect	4	1	0	0	0	0	0	0	0	0	0	1	2	0	0
Other Upper Resp Tract Diseases	27	1	0	0	0	1	0	0	1	2	6	5	6	5	0
Bronchitis, Not Acute or Chronic	24	1	2	0	0	0	0	0	1	0	0	4	7	9	0
Chronic Bronchitis	20	1	1	0	0	0	0	0	0	1	3	4	7	3	0
Emphysema	651	0	0	0	0	0	1	0	3	29	78	156	221	163	0
Other Chronic Obs Pulmonary Dis	9,322	0	0	1	0	0	1	1	23	241	865	2,051	3,288	2,850	1
Asthma	176	0	1	3	5	0	4	11	16	34	23	26	23	30	0
Bronchiectasis	75	0	0	0	0	0	0	0	0	1	8	10	28	28	0
Pneumoconioses/Chemical Effects	34	0	0	0	0	0	0	0	0	0	2	10	12	10	0
Pneumonitis Due to Food & Vomit	898	3	2	0	1	0	4	3	3	21	47	94	246	474	0
Other Pneumonitis--Solids & Liquids	0	0	0	0	0	0	0	0	0	0	0	0	0	0	0
Oth Lung Diseases--External Agents	5	0	0	0	0	0	0	0	0	0	1	2	1	1	0
Supp/Necrotic Cond-Low Resp Tract	52	0	0	0	0	0	1	3	2	9	9	14	8	6	0
Pleural Effusion & Plaque	58	0	0	0	0	0	1	1	0	0	2	4	19	31	0
All Other Resp Sys Diseases	1,828	18	7	1	0	2	6	11	21	69	171	391	611	520	0
DIGESTIVE SYSTEM DISEASES															
	5,963	15	2	2	2	5	12	50	223	925	1,254	1,066	1,256	1,151	0
Oral Cavity/Sal Glands/Jaws Dis	23	0	0	0	0	0	0	1	3	2	2	8	4	3	0
Diseases of Esophagus	97	1	0	0	0	2	0	0	5	1	4	13	27	44	0
Gastric Ulcer	42	0	0	0	0	0	0	1	1	7	4	4	14	11	0
Duodenal Ulcer	73	0	0	0	0	0	0	0	2	5	12	10	22	22	0
Peptic Ulcer, Site Unspecified	44	0	0	0	0	0	0	0	0	3	7	5	12	17	0
Gastrojejunal Ulcer	1	0	0	0	0	0	0	0	1	0	0	0	0	0	0
Gastritis & Duodenitis	17	0	0	0	0	1	0	0	0	1	2	1	5	7	0
Dyspepsia/Oth Stom/Duodenum Dis	50	0	0	0	0	0	0	1	2	3	9	7	14	14	0
Diseases of Appendix	32	0	0	0	0	0	2	0	1	5	4	6	7	7	0
Hernia	120	4	0	0	0	2	1	0	0	8	13	18	44	30	0
Crohns Disease & Ulcerative Colitis	64	0	0	0	0	0	0	3	4	3	12	17	17	8	0
Vas Disord & Intest Obs w/o Hernia	804	0	0	0	0	0	3	4	4	23	66	114	280	310	0
Diverticular Disease of Intestine	183	0	0	0	0	0	0	0	1	2	16	21	59	84	0
Other Intestine & Peritoneum Dis	195	2	0	1	0	0	0	1	2	12	16	33	67	61	0
Diseases of Peritoneum	94	1	0	1	0	0	0	1	1	4	15	15	28	28	0
Alcoholic Liver Disease	1,122	0	0	0	0	0	1	15	83	371	387	191	59	15	0
Chronic Hepatitis, NEC	6	0	0	0	0	0	0	0	0	0	2	1	3	0	0
Fibrosis & Cirrhosis of Liver	1,331	0	0	0	0	0	2	6	56	246	383	308	240	90	0
Other Diseases of Liver	764	6	1	0	1	0	1	9	35	168	212	160	116	55	0
Cholelithiasis/Oth Gallbladder Dis	189	0	0	0	0	0	0	1	3	7	12	29	58	79	0
Pancreatitis	197	0	0	0	1	0	0	4	11	30	39	34	38	40	0
Oth Dis--Biliary Tract/Pancreas	100	0	0	0	0	0	1	0	0	5	7	16	28	43	0
All Other Digestive System Dis	415	1	1	0	0	0	1	3	8	19	30	55	114	183	0
SKIN AND SUBCUTANEOUS TISSUE DISEASES															
	178	0	0	0	0	1	2	2	6	14	20	36	41	56	0
Skin & Subcutaneous Tissue Infect	88	0	0	0	0	1	0	1	5	6	12	25	15	23	0
Other--Skin & Subcutan Diseases	90	0	0	0	0	0	2	1	1	8	8	11	26	33	0
MUSCULOSKELETAL & CONNECTIVE TISSUE															
	739	0	1	1	1	4	5	22	31	69	108	121	165	211	0

TABLE D-10 (Cont.): RESIDENT DEATHS FOR 358 CAUSE GROUPS*, BY AGE GROUP, FLORIDA, 2010

	AGE GROUPS														
	TOTAL	<1	1-4	5-9	10-14	15-19	20-24	25-34	35-44	45-54	55-64	65-74	75-84	85+	UNK
MUSCULOSKELETAL & CONNECTIVE TISSUE															
Rheumatoid Arthritis & Inflam	116	0	0	0	0	0	0	0	1	5	21	20	42	27	0
Systemic Lupus Erythematosus	97	0	0	0	1	1	1	14	19	20	17	12	7	5	0
Other Arthropat & Related Disord	243	0	0	1	0	0	3	7	7	25	37	46	53	64	0
Dorsopathies	71	0	0	0	0	3	0	0	2	3	13	8	12	30	0
Soft Tissue Disorders	76	0	1	0	0	0	1	1	0	6	12	12	21	22	0
Osteoporosis	42	0	0	0	0	0	0	0	1	1	1	3	4	32	0
Oth Ost/Chond/Muscskel/Tis Dis	94	0	0	0	0	0	0	0	1	9	7	20	26	31	0
GENITOURINARY SYSTEM DISEASES															
	3,993	7	2	2	1	2	7	13	61	171	356	657	1,174	1,540	0
Acute/Rapid Progress Nephritic Syn	4	0	0	0	0	0	0	0	0	0	1	1	0	2	0
Nephrotic Syndrome	13	0	0	0	0	0	0	0	0	0	0	4	5	4	0
Other Glomerular Diseases	379	0	0	0	0	0	0	2	3	14	25	39	106	190	0
Renal Tubulo-Interstitial Diseases	43	0	0	0	0	0	0	0	1	3	7	4	9	19	0
Renal Failure	2,861	6	2	1	1	2	6	6	48	133	281	515	858	1,002	0
Urolithiasis	17	0	0	0	0	0	1	0	0	1	5	4	4	2	0
Other Kidney Disorders	8	0	0	0	0	0	0	0	1	0	1	3	1	2	0
Urinary Tract Infect, Site Unspec	533	0	0	0	0	0	0	5	1	11	24	66	156	270	0
Other Diseases of Urinary System	79	0	0	1	0	0	0	0	5	5	8	15	23	22	0
Hyperplasia of Prostate	21	0	0	0	0	0	0	0	0	0	0	1	6	14	0
Oth Dis of Male Genital Organs	17	1	0	0	0	0	0	0	1	3	3	3	2	4	0
Disorders of Breast	3	0	0	0	0	0	0	0	1	0	0	0	0	2	0
Inflam Dis: Female Pelvic Organs	4	0	0	0	0	0	0	0	0	1	0	1	0	2	0
Noninflam Dis: Female Gen Tract	11	0	0	0	0	0	0	0	0	0	1	1	4	5	0
PREGNANCY, CHILDBIRTH & THE PUERPERIUM															
	47	0	0	0	0	2	8	20	14	1	2	0	0	0	0
Ectopic Pregnancy	4	0	0	0	0	0	0	1	3	0	0	0	0	0	0
Spontaneous Abortion	0	0	0	0	0	0	0	0	0	0	0	0	0	0	0
Medical Abortion	1	0	0	0	0	0	0	1	0	0	0	0	0	0	0
Other Abortion	0	0	0	0	0	0	0	0	0	0	0	0	0	0	0
Other Pregnancy: Abort Outcome	3	0	0	0	0	0	1	0	2	0	0	0	0	0	0
Eclampsia & Pre-Eclampsia	3	0	0	0	0	0	1	1	1	0	0	0	0	0	0
Hemorr-Preg/Birth/Placenta Previa	3	0	0	0	0	0	0	0	3	0	0	0	0	0	0
Obstetric Embolism	2	0	0	0	0	0	2	0	0	0	0	0	0	0	0
Other Comp--Puerperium Related	6	0	0	0	0	0	2	3	0	1	0	0	0	0	0
All Other Direct Obstetric Causes	12	0	0	0	0	0	1	7	3	0	1	0	0	0	0
Obstetric Death-Unspec Cause	2	0	0	0	0	0	0	2	0	0	0	0	0	0	0
Oth Deaths--Preg/Childbirth/Puer	3	0	0	0	0	0	0	3	0	0	0	0	0	0	0
Indirect Obstetric Deaths	8	0	0	0	0	2	1	2	2	0	1	0	0	0	0
PERINATAL PERIOD CONDITIONS															
	733	727	2	0	0	0	2	1	0	0	0	1	0	0	0
Mat Comp--Pregnancy/Labor/Del	194	194	0	0	0	0	0	0	0	0	0	0	0	0	0
Short Gest & LBW Disorders	256	256	0	0	0	0	0	0	0	0	0	0	0	0	0
Birth Trauma	1	1	0	0	0	0	0	0	0	0	0	0	0	0	0
Intrauterine Hypoxia/Birth Asphyxia	27	25	0	0	0	0	1	0	0	0	0	1	0	0	0
Respiratory Distress of Newborn	21	21	0	0	0	0	0	0	0	0	0	0	0	0	0
Other Respiratory Conditions	51	49	1	0	0	0	1	0	0	0	0	0	0	0	0
Infections-Perinatal Period	46	45	1	0	0	0	0	0	0	0	0	0	0	0	0
Other & Unspecified Conditions	137	136	0	0	0	0	0	1	0	0	0	0	0	0	0
CONGENITAL MALFORMATIONS															
	521	247	26	5	16	15	11	20	30	34	47	27	28	15	0
Anencephaly/Sim Malformations	13	13	0	0	0	0	0	0	0	0	0	0	0	0	0
Spina Bifida	11	2	0	0	1	0	0	3	3	1	1	0	0	0	0
Other Cong Malfs of Nervous Sys	40	16	5	2	3	2	2	2	2	0	3	1	2	0	0

TABLE D-10 (Cont.): RESIDENT DEATHS FOR 358 CAUSE GROUPS*, BY AGE GROUP, FLORIDA, 2010

	AGE GROUPS														
	TOTAL	<1	1-4	5-9	10-14	15-19	20-24	25-34	35-44	45-54	55-64	65-74	75-84	85+	UNK
CONGENITAL MALFORMATIONS (Cont.)															
Congenital Malformations of Heart	112	49	5	0	5	6	2	6	12	4	10	5	3	5	0
Other Cong Malfs of Circ Sys	46	13	1	0	1	2	0	4	0	4	5	4	11	1	0
Congenital Malfs of Respiratory Sys	27	22	1	0	1	0	0	0	0	0	0	1	1	1	0
Other Cong Malfs & Deformations	169	75	11	3	3	3	5	3	9	10	16	13	10	8	0
Downs Syndrome	43	3	1	0	1	2	1	2	4	14	12	3	0	0	0
All Other Chromosomal Abnorm	60	54	2	0	1	0	1	0	0	1	0	0	1	0	0
SYMPTOMS, SIGNS & ABNORMAL FINDINGS	5,893	139	19	9	6	16	37	125	141	273	318	491	1,209	3,107	3
Senility	2,375	0	0	0	0	0	0	0	0	3	30	124	552	1,666	0
Sudden Infant Death Syndrome	63	63	0	0	0	0	0	0	0	0	0	0	0	0	0
Other Unknown Mortality Causes	1,690	72	18	7	4	14	35	115	122	231	240	239	270	320	3
Other Symp/Signs/Abnor Lab Find	1,765	4	1	2	2	2	2	10	19	39	48	128	387	1,121	0
EXTERNAL CAUSES OF MORTALITY	12,824	121	134	49	69	431	893	1,712	1,674	2,243	1,697	1,002	1,330	1,466	3
Unint Inj: Railway	28	0	0	0	2	2	3	7	4	7	0	2	1	0	0
Unint Inj: MV Collision: Pedestrian	277	1	5	4	6	12	19	35	35	46	46	29	24	14	1
Unint Inj: MV Coll: Pedal Cyclist	82	0	0	2	2	4	2	8	8	28	13	8	6	1	0
Unint Inj: Motorcyclist No Train	401	0	0	0	0	15	53	91	68	68	69	29	6	2	0
Unint Inj: Motorcyclist Coll-Train	1	0	0	0	0	0	0	0	0	0	1	0	0	0	0
Unint Inj: MV Coll: Train	8	0	0	2	0	0	0	1	1	2	0	1	1	0	0
Unint Inj: MV Coll: with Non-MV	185	0	1	4	1	19	31	38	24	23	18	8	16	2	0
Unint Inj: Car/P-up/Van & Oth MV	824	1	6	7	8	65	107	124	78	102	99	80	94	53	0
Unint Inj: Heavy Veh/Bus & Oth MV	10	0	0	0	0	1	0	0	2	2	4	0	0	1	0
Unint Inj: MV Noncollision Accid	197	0	1	2	3	22	23	43	29	30	20	11	9	4	0
Unint Inj: Special-Use MV Accident	27	0	0	3	0	4	1	6	5	2	3	2	1	0	0
Unint Inj: MV Other & Unspec	437	0	5	3	4	33	37	69	56	68	51	49	41	21	0
Unint Inj: Streetcar	1	0	0	0	0	0	0	0	0	0	0	0	1	0	0
Unint Inj: Other Land Transport	34	0	0	0	2	0	1	1	5	7	7	4	4	3	0
Unint Inj: Water Transport	43	0	0	0	1	2	5	7	7	6	11	3	0	1	0
Unint Inj: Air & Space Transport	31	0	0	0	0	2	1	7	1	4	6	8	0	2	0
Unint Inj: Other Transp & Sequelae	70	0	0	1	1	0	6	5	12	8	13	10	13	1	0
Unint Inj: Fall-Same Level	1,176	0	0	0	0	1	0	2	9	24	59	120	354	607	0
Unint Inj: Fall-One Level to Another	133	0	0	0	1	1	3	3	9	18	24	15	35	24	0
Unint Inj: Fall-Unspecified	851	0	0	0	0	0	1	4	10	35	64	99	257	381	0
Unint Inj: Firearms Discharge	14	0	2	0	0	0	3	3	1	3	2	0	0	0	0
Unint Inj: Explosion	3	0	0	0	0	0	0	0	0	1	0	1	1	0	0
Unint Inj: Drowning & Submersion	373	4	70	8	3	15	24	41	32	57	41	37	30	10	1
Unint Inj: Inhal/Ingest--Obs Resp	249	7	4	1	1	0	4	5	6	21	30	31	61	78	0
Unint Inj: Other Breath Threats	105	75	1	0	2	2	0	4	5	8	5	0	2	1	0
Unint Inj: Electric Current Exposure	23	0	0	0	0	1	1	5	5	7	2	1	1	0	0
Unint Inj: Radiation Exposure	0	0	0	0	0	0	0	0	0	0	0	0	0	0	0
Unint Inj: Smoke/Fire/Flame Expos	117	1	1	3	2	3	1	7	7	29	21	15	23	4	0
Unint Inj: Heat/Hot Sub Contact	4	0	1	0	0	0	0	0	0	1	0	0	1	1	0
Unint Inj: Lightning	1	0	0	0	0	0	0	0	0	0	1	0	0	0	0
Unint Inj: Earthquake/Volc/Aval/Lslide	0	0	0	0	0	0	0	0	0	0	0	0	0	0	0
Unint Inj: Cataclysmic Storm/Flood	0	0	0	0	0	0	0	0	0	0	0	0	0	0	0
Unint Inj: Poison-Drugs/Biol Subs	2,420	0	2	1	3	55	178	579	537	681	315	42	14	13	0
Unint Inj: Poison-Oth Sol/Liq	112	0	0	0	0	1	3	15	22	42	20	6	2	1	0
Unint Inj: Poison-Oth Gases/Vapors	50	0	0	0	0	5	0	6	7	7	4	5	7	9	0
Unint Inj: Other Sequelae	357	5	9	1	1	4	7	15	29	55	49	44	56	82	0
Suicide: Drugs & Biol Subs	435	0	0	0	0	2	12	41	70	133	121	30	16	10	0
Suicide: Other Sol/Liq & Vapor	29	0	0	0	0	0	1	3	7	7	6	5	0	0	0
Suicide: Other Gases & Vapors	79	0	0	0	0	0	6	5	10	25	17	10	2	4	0

TABLE D-10 (Cont.): RESIDENT DEATHS FOR 358 CAUSE GROUPS*, BY AGE GROUP, FLORIDA, 2010

	AGE GROUPS														
	TOTAL	<1	1-4	5-9	10-14	15-19	20-24	25-34	35-44	45-54	55-64	65-74	75-84	85+	UNK
EXTERNAL CAUSES OF MORTALITY (Cont.)															
Suicide: Hang/Strangle/Suffocate	563	0	0	0	10	23	47	99	121	122	81	28	17	15	0
Suicide: Firearms Discharge	1,448	0	0	0	4	26	84	132	181	319	292	175	157	78	0
Suicide: Jump From High Place	57	0	0	0	0	1	1	11	11	12	7	3	6	5	0
Suicide: Other Unspec Sequelae	142	0	0	0	0	2	4	17	23	43	34	8	6	5	0
Homicide: Drugs/Biol/Noxious Subs	2	0	1	0	0	0	0	1	0	0	0	0	0	0	0
Homicide: Hang/Strangle/Suffocate	27	2	1	0	0	0	5	7	4	2	4	2	0	0	0
Homicide: Firearms Discharge	755	0	2	5	10	94	175	176	133	82	47	17	10	4	0
Homicide: Sharp Object	106	1	0	0	0	3	20	24	26	15	8	5	2	2	0
Homicide: Blunt Object	1	0	0	0	0	0	0	0	1	0	0	0	0	0	0
Homicide: Bodily Force	4	0	0	0	0	0	0	0	1	0	2	1	0	0	0
Homicide: Sex Assault-Body Force	0	0	0	0	0	0	0	0	0	0	0	0	0	0	0
Homicide: Neg/Aban/Oth Maltreat	15	6	8	0	0	0	0	0	0	0	0	0	0	1	0
Homicide: Other Sequelae	186	14	9	0	2	6	12	31	23	30	33	14	8	3	1
Undet Inj: Poison-Drugs/Biol Subs	85	0	1	0	0	1	5	12	22	27	12	3	2	0	0
Undet Inj: Poison-Oth Sol/Liq	2	0	0	0	0	0	0	0	0	1	1	0	0	0	0
Undet Inj: Poison-Other Gases/Vap	2	0	0	0	0	0	0	0	0	0	0	0	2	0	0
Undet Inj: Firearms Discharge	18	0	0	0	0	2	2	1	3	4	2	3	0	1	0
Undet Inj: Fall/Jump/Push	0	0	0	0	0	0	0	0	0	0	0	0	0	0	0
Undet Inj: Other Sequelae	68	1	2	1	0	2	2	12	13	12	8	8	5	2	0
Legal: Execution	1	0	0	0	0	0	0	0	0	1	0	0	0	0	0
Legal: Other Interven & Seque	17	0	0	0	0	0	2	6	4	3	2	0	0	0	0
War Operations & Sequelae	1	0	0	0	0	0	0	0	0	0	1	0	0	0	0
Med/Surg Care: Therapy-Drug/Med	14	0	1	1	0	0	0	2	1	0	3	3	2	1	0
Med/Surg Care: Misadventure	4	0	0	0	0	0	0	0	1	0	1	2	0	0	0
Med/Surg Care: Oth Complications	119	3	1	0	0	0	1	1	5	13	17	25	34	19	0

* ICD-10 codes associated with each cause of death group are presented on pages (xx-xxvi).

TABLE D-11: RESIDENT DEATHS FOR SELECTED CAUSES, BY AGE GROUPS, BY COUNTY, FLORIDA, 2010

	AGE GROUPS														
	TOTAL	<1	1-4	5-9	10-14	15-19	20-24	25-34	35-44	45-54	55-64	65-74	75-84	85+	UNK
FLORIDA	172,509	1,400	281	125	158	594	1,201	2,815	4,463	11,945	20,426	28,411	45,122	55,559	9
Heart Diseases	41,241	14	10	6	5	13	36	174	578	2,021	4,071	5,770	11,286	17,255	2
Cancer	40,883	2	21	13	16	39	49	195	735	3,262	7,281	10,602	11,586	7,082	0
Chronic Lower Resp Diseases	10,268	2	4	4	5	0	6	12	43	306	977	2,251	3,574	3,083	1
Unintentional Injury	8,644	94	108	42	43	269	514	1,131	1,014	1,392	998	660	1,061	1,316	2
Stroke	8,324	9	6	1	1	6	8	31	114	348	669	1,192	2,483	3,456	0
Diabetes Mellitus	4,992	0	1	0	1	2	14	42	107	403	850	1,088	1,391	1,093	0
Alzheimer's Disease	4,776	0	0	0	0	0	0	0	0	8	34	249	1,445	3,040	0
Nephritis	3,265	6	2	1	1	2	6	8	52	147	308	562	970	1,200	0
Suicide	2,753	0	0	0	14	54	155	308	423	661	558	259	204	117	0
Chronic Liver Disease/Cirrhosis	2,459	0	0	0	0	0	3	21	139	617	772	500	302	105	0
Influenza & Pneumonia	2,217	8	6	2	3	1	2	23	35	103	165	286	640	943	0
Septicemia	1,834	17	3	3	1	1	5	18	32	117	209	303	564	561	0
Hypertension	1,805	0	0	1	0	0	3	9	25	98	177	262	459	771	0
Parkinson's Disease	1,740	0	0	0	0	0	0	0	1	2	35	180	771	751	0
Benign Neoplasms	1,197	3	3	2	5	3	2	9	22	59	109	211	377	392	0
Homicide	1,096	23	21	5	12	103	212	239	188	129	94	39	20	10	1
Human Immunodeficiency Virus	1,066	0	1	0	0	1	14	94	224	405	236	71	17	3	0
Pneumonitis	898	3	2	0	1	0	4	3	3	21	47	94	246	474	0
Aortic Aneurysm & Dissection	756	0	0	0	0	1	1	9	16	33	90	150	254	202	0
Perinatal Period Conditions	733	727	2	0	0	0	2	1	0	0	0	1	0	0	0
Atherosclerosis	626	0	0	0	0	0	0	0	0	6	25	49	166	380	0
Viral Hepatitis	559	0	0	0	1	0	0	4	16	178	233	70	39	18	0
Congenital Malformations	521	247	26	5	16	15	11	20	30	34	47	27	28	15	0
Anemias	341	0	4	0	1	4	9	17	13	19	29	36	92	117	0
Cholelithiasis	189	0	0	0	0	0	0	1	3	7	12	29	58	79	0
All Other Natural Causes	28,995	241	56	38	32	75	133	412	601	1,508	2,353	3,426	7,044	13,073	3
All Other External Causes	331	4	5	2	0	5	12	34	49	61	47	44	45	23	0

	AGE GROUPS														
	TOTAL	<1	1-4	5-9	10-14	15-19	20-24	25-34	35-44	45-54	55-64	65-74	75-84	85+	UNK
ALACHUA	1,717	29	4	3	0	8	20	27	58	123	230	276	407	532	0
Heart Diseases	325	0	1	1	0	0	0	2	6	22	33	43	80	137	0
Cancer	413	0	0	1	0	0	0	2	12	38	88	104	100	68	0
Chronic Lower Resp Diseases	68	0	0	0	0	0	1	0	0	1	8	17	25	16	0
Unintentional Injury	92	1	0	1	0	2	4	9	5	13	10	7	15	25	0
Stroke	98	0	0	0	0	0	0	1	2	3	7	14	27	44	0
Diabetes Mellitus	44	0	0	0	0	0	0	0	1	3	9	10	13	8	0
Alzheimer's Disease	52	0	0	0	0	0	0	0	0	0	1	2	17	32	0
Nephritis	34	0	0	0	0	0	0	1	0	2	7	4	6	14	0
Suicide	33	0	0	0	0	2	4	4	2	6	8	5	1	1	0
Chronic Liver Disease/Cirrhosis	27	0	0	0	0	0	0	0	3	7	7	5	4	1	0
Influenza & Pneumonia	17	0	1	0	0	0	0	0	1	0	1	2	5	7	0
Septicemia	11	1	0	0	0	0	0	0	1	2	0	2	2	3	0
Hypertension	27	0	0	0	0	0	0	0	0	1	1	9	7	9	0
Parkinson's Disease	19	0	0	0	0	0	0	0	0	0	1	1	12	5	0
Benign Neoplasms	14	0	0	0	0	0	0	0	1	0	2	3	3	5	0
Homicide	18	0	0	0	0	1	4	1	4	1	3	1	2	1	0
Human Immunodeficiency Virus	13	0	0	0	0	0	0	1	4	3	3	1	1	0	0
Pneumonitis	10	0	0	0	0	0	0	0	0	0	1	1	1	7	0
Aortic Aneurysm & Dissection	6	0	0	0	0	0	0	1	1	0	0	1	1	2	0
Perinatal Period Conditions	21	21	0	0	0	0	0	0	0	0	0	0	0	0	0
Atherosclerosis	3	0	0	0	0	0	0	0	0	0	0	0	1	2	0
Viral Hepatitis	6	0	0	0	0	0	0	0	0	3	3	0	0	0	0
Congenital Malformations	8	5	0	0	0	1	0	0	0	1	0	0	0	1	0
Anemias	5	0	1	0	0	0	0	1	0	0	2	1	0	0	0
Cholelithiasis	1	0	0	0	0	0	0	0	0	0	0	0	0	1	0
All Other Natural Causes	346	1	1	0	0	2	7	2	13	17	34	43	84	142	0
All Other External Causes	6	0	0	0	0	0	0	2	2	0	1	0	0	1	0

* ICD-10 codes associated with each cause of death group are presented on pages (xvii-xix).

TABLE D-11 (Cont.): RESIDENT DEATHS FOR SELECTED CAUSES, BY AGE GROUPS, BY COUNTY, FLORIDA, 2010

	AGE GROUPS														
	TOTAL	<1	1-4	5-9	10-14	15-19	20-24	25-34	35-44	45-54	55-64	65-74	75-84	85+	UNK
BAKER	230	4	1	0	0	2	6	5	7	19	43	44	52	47	0
Heart Diseases	43	0	0	0	0	0	1	0	1	2	8	6	12	13	0
Cancer	46	0	0	0	0	1	0	0	0	5	15	17	4	4	0
Chronic Lower Resp Diseases	16	0	0	0	0	0	0	0	0	0	4	6	4	2	0
Unintentional Injury	11	1	1	0	0	0	3	0	3	2	0	1	0	0	0
Stroke	16	0	0	0	0	0	0	0	0	2	2	2	8	2	0
Diabetes Mellitus	8	0	0	0	0	0	0	0	0	1	3	1	0	3	0
Alzheimer's Disease	5	0	0	0	0	0	0	0	0	0	0	1	4	0	0
Nephritis	11	0	0	0	0	0	0	0	0	0	2	1	6	2	0
Suicide	4	0	0	0	0	0	0	1	0	2	0	0	1	0	0
Chronic Liver Disease/Cirrhosis	4	0	0	0	0	0	0	0	0	2	1	0	1	0	0
Influenza & Pneumonia	8	0	0	0	0	0	0	0	0	1	1	1	1	4	0
Septicemia	1	0	0	0	0	0	0	0	0	0	1	0	0	0	0
Hypertension	9	0	0	0	0	0	0	0	0	0	0	0	3	6	0
Parkinson's Disease	3	0	0	0	0	0	0	0	0	0	0	0	2	1	0
Benign Neoplasms	1	0	0	0	0	0	0	0	0	0	0	1	0	0	0
Homicide	0	0	0	0	0	0	0	0	0	0	0	0	0	0	0
Human Immunodeficiency Virus	0	0	0	0	0	0	0	0	0	0	0	0	0	0	0
Pneumonitis	1	0	0	0	0	0	0	0	0	0	0	0	0	1	0
Aortic Aneurysm & Dissection	1	0	0	0	0	0	0	0	0	0	0	1	0	0	0
Perinatal Period Conditions	3	3	0	0	0	0	0	0	0	0	0	0	0	0	0
Atherosclerosis	0	0	0	0	0	0	0	0	0	0	0	0	0	0	0
Viral Hepatitis	1	0	0	0	0	0	0	0	0	0	1	0	0	0	0
Congenital Malformations	1	0	0	0	0	0	0	0	1	0	0	0	0	0	0
Anemias	0	0	0	0	0	0	0	0	0	0	0	0	0	0	0
Cholelithiasis	0	0	0	0	0	0	0	0	0	0	0	0	0	0	0
All Other Natural Causes	37	0	0	0	0	1	2	4	2	2	5	6	6	9	0
All Other External Causes	0	0	0	0	0	0	0	0	0	0	0	0	0	0	0

	AGE GROUPS														
	TOTAL	<1	1-4	5-9	10-14	15-19	20-24	25-34	35-44	45-54	55-64	65-74	75-84	85+	UNK
BAY	1,622	8	2	1	1	6	14	24	57	151	260	326	395	377	0
Heart Diseases	349	0	0	0	0	0	0	4	7	25	56	48	93	116	0
Cancer	422	0	0	0	0	1	1	1	10	43	95	119	115	37	0
Chronic Lower Resp Diseases	127	0	0	0	0	0	0	0	3	2	9	34	42	37	0
Unintentional Injury	73	2	0	0	0	3	5	4	17	7	11	7	8	9	0
Stroke	56	0	0	0	0	0	0	1	0	5	10	13	17	10	0
Diabetes Mellitus	54	0	0	0	0	0	1	1	0	4	9	20	12	7	0
Alzheimer's Disease	59	0	0	0	0	0	0	0	0	0	1	4	18	36	0
Nephritis	35	0	0	0	0	0	0	0	0	1	4	8	7	15	0
Suicide	30	0	0	0	0	0	2	4	5	9	7	3	0	0	0
Chronic Liver Disease/Cirrhosis	28	0	0	0	0	0	0	0	0	15	6	2	5	0	0
Influenza & Pneumonia	26	0	0	0	0	1	0	0	0	0	3	4	9	9	0
Septicemia	20	0	0	0	0	0	0	0	0	3	3	3	4	7	0
Hypertension	42	0	0	0	0	0	0	0	0	4	1	6	9	22	0
Parkinson's Disease	3	0	0	0	0	0	0	0	0	0	0	0	0	3	0
Benign Neoplasms	6	0	0	0	0	0	0	0	0	0	1	1	3	1	0
Homicide	15	0	2	0	0	0	4	3	2	1	3	0	0	0	0
Human Immunodeficiency Virus	4	0	0	0	0	0	0	0	1	1	1	1	0	0	0
Pneumonitis	9	0	0	0	1	0	0	0	0	2	0	2	2	2	0
Aortic Aneurysm & Dissection	5	0	0	0	0	0	0	0	0	0	1	2	0	2	0
Perinatal Period Conditions	4	4	0	0	0	0	0	0	0	0	0	0	0	0	0
Atherosclerosis	3	0	0	0	0	0	0	0	0	0	0	0	1	2	0
Viral Hepatitis	12	0	0	0	0	0	0	0	0	2	7	2	1	0	0
Congenital Malformations	3	1	0	1	0	0	0	0	1	0	0	0	0	0	0
Anemias	7	0	0	0	0	0	0	0	0	0	1	1	3	2	0
Cholelithiasis	3	0	0	0	0	0	0	0	0	0	0	1	1	1	0
All Other Natural Causes	226	1	0	0	0	1	1	6	11	26	31	45	45	59	0
All Other External Causes	1	0	0	0	0	0	0	0	0	1	0	0	0	0	0

* ICD-10 codes associated with each cause of death group are presented on pages (xvii-xix).

TABLE D-11 (Cont.): RESIDENT DEATHS FOR SELECTED CAUSES, BY AGE GROUPS, BY COUNTY, FLORIDA, 2010

	AGE GROUPS														
	TOTAL	<1	1-4	5-9	10-14	15-19	20-24	25-34	35-44	45-54	55-64	65-74	75-84	85+	UNK
BRADFORD	270	0	0	0	0	4	5	6	8	31	48	51	59	58	0
Heart Diseases	62	0	0	0	0	0	0	0	0	5	11	15	12	19	0
Cancer	59	0	0	0	0	0	1	1	3	5	15	11	15	8	0
Chronic Lower Resp Diseases	26	0	0	0	0	0	0	0	0	3	5	5	8	5	0
Unintentional Injury	19	0	0	0	0	4	3	1	1	4	2	0	2	2	0
Stroke	7	0	0	0	0	0	0	0	1	0	0	1	2	3	0
Diabetes Mellitus	11	0	0	0	0	0	0	0	0	2	2	4	2	1	0
Alzheimer's Disease	1	0	0	0	0	0	0	0	0	0	0	0	1	0	0
Nephritis	5	0	0	0	0	0	0	0	1	1	0	1	0	2	0
Suicide	3	0	0	0	0	0	0	1	0	0	0	0	2	0	0
Chronic Liver Disease/Cirrhosis	3	0	0	0	0	0	0	0	0	0	0	3	0	0	0
Influenza & Pneumonia	2	0	0	0	0	0	0	0	0	0	1	0	0	1	0
Septicemia	2	0	0	0	0	0	0	0	0	0	0	1	0	1	0
Hypertension	5	0	0	0	0	0	0	0	0	2	0	0	0	3	0
Parkinson's Disease	2	0	0	0	0	0	0	0	0	0	0	0	2	0	0
Benign Neoplasms	0	0	0	0	0	0	0	0	0	0	0	0	0	0	0
Homicide	1	0	0	0	0	0	0	1	0	0	0	0	0	0	0
Human Immunodeficiency Virus	1	0	0	0	0	0	0	0	0	1	0	0	0	0	0
Pneumonitis	4	0	0	0	0	0	0	0	0	0	0	1	2	1	0
Aortic Aneurysm & Dissection	3	0	0	0	0	0	0	0	1	0	0	2	0	0	0
Perinatal Period Conditions	0	0	0	0	0	0	0	0	0	0	0	0	0	0	0
Atherosclerosis	0	0	0	0	0	0	0	0	0	0	0	0	0	0	0
Viral Hepatitis	3	0	0	0	0	0	0	0	0	2	1	0	0	0	0
Congenital Malformations	0	0	0	0	0	0	0	0	0	0	0	0	0	0	0
Anemias	0	0	0	0	0	0	0	0	0	0	0	0	0	0	0
Cholelithiasis	0	0	0	0	0	0	0	0	0	0	0	0	0	0	0
All Other Natural Causes	48	0	0	0	0	0	0	2	1	4	11	7	11	12	0
All Other External Causes	3	0	0	0	0	0	1	0	0	2	0	0	0	0	0

	AGE GROUPS														
	TOTAL	<1	1-4	5-9	10-14	15-19	20-24	25-34	35-44	45-54	55-64	65-74	75-84	85+	UNK
BREVARD	6,027	32	10	6	8	18	36	94	142	403	734	983	1,689	1,872	0
Heart Diseases	1,365	0	0	1	0	0	1	4	19	58	147	180	362	593	0
Cancer	1,528	0	0	1	1	1	1	6	32	100	263	387	476	260	0
Chronic Lower Resp Diseases	397	0	0	1	0	0	0	0	1	12	29	100	156	98	0
Unintentional Injury	302	1	4	1	4	9	19	56	34	51	39	21	29	34	0
Stroke	291	0	0	0	0	0	1	1	5	5	18	41	104	116	0
Diabetes Mellitus	165	0	0	0	0	0	0	0	1	11	41	29	52	31	0
Alzheimer's Disease	211	0	0	0	0	0	0	0	0	1	0	9	72	129	0
Nephritis	100	0	0	0	0	0	0	0	2	6	13	12	27	40	0
Suicide	111	0	0	0	2	1	4	9	17	34	22	8	10	4	0
Chronic Liver Disease/Cirrhosis	117	0	0	0	0	0	0	0	6	32	43	19	14	3	0
Influenza & Pneumonia	72	2	1	0	0	0	0	1	1	3	7	5	30	22	0
Septicemia	68	1	0	0	0	0	0	0	1	4	5	7	24	26	0
Hypertension	74	0	0	0	0	0	0	0	0	1	4	10	15	44	0
Parkinson's Disease	54	0	0	0	0	0	0	0	0	0	0	3	25	26	0
Benign Neoplasms	46	0	0	0	0	0	0	0	0	0	3	9	18	16	0
Homicide	31	0	1	0	0	4	7	3	3	7	3	1	1	1	0
Human Immunodeficiency Virus	22	0	0	0	0	0	0	2	4	8	8	0	0	0	0
Pneumonitis	25	0	0	0	0	0	0	0	0	0	3	5	6	11	0
Aortic Aneurysm & Dissection	34	0	0	0	0	0	0	0	0	1	3	2	14	14	0
Perinatal Period Conditions	15	15	0	0	0	0	0	0	0	0	0	0	0	0	0
Atherosclerosis	14	0	0	0	0	0	0	0	0	0	2	2	2	8	0
Viral Hepatitis	12	0	0	0	0	0	0	0	0	6	4	2	0	0	0
Congenital Malformations	21	9	1	1	0	0	2	0	3	0	1	1	3	0	0
Anemias	16	0	0	0	0	0	1	0	0	1	1	2	4	7	0
Cholelithiasis	10	0	0	0	0	0	0	0	0	0	0	1	3	6	0
All Other Natural Causes	917	4	3	0	1	1	0	11	13	61	75	126	239	383	0
All Other External Causes	9	0	0	1	0	2	0	1	0	1	0	1	3	0	0

* ICD-10 codes associated with each cause of death group are presented on pages (xvii-xix).

TABLE D-11 (Cont.): RESIDENT DEATHS FOR SELECTED CAUSES, BY AGE GROUPS, BY COUNTY, FLORIDA, 2010

	AGE GROUPS														
	TOTAL	<1	1-4	5-9	10-14	15-19	20-24	25-34	35-44	45-54	55-64	65-74	75-84	85+	UNK
BROWARD	14,603	135	32	11	15	36	113	236	449	993	1,623	2,071	3,471	5,417	1
Heart Diseases	3,752	0	2	0	1	0	6	11	66	174	311	431	907	1,842	1
Cancer	3,349	0	1	1	1	2	5	23	69	267	615	761	911	693	0
Chronic Lower Resp Diseases	697	0	0	0	0	0	0	0	2	15	50	125	244	261	0
Unintentional Injury	637	5	8	3	3	22	34	81	90	93	86	63	57	92	0
Stroke	773	0	1	0	0	1	1	1	11	36	52	74	212	384	0
Diabetes Mellitus	297	0	0	0	1	0	0	2	9	28	51	68	72	66	0
Alzheimer's Disease	309	0	0	0	0	0	0	0	0	2	3	13	90	201	0
Nephritis	367	2	0	0	0	0	0	1	4	11	32	60	98	159	0
Suicide	252	0	0	0	1	2	20	22	35	63	57	19	13	20	0
Chronic Liver Disease/Cirrhosis	193	0	0	0	0	0	0	1	17	45	62	35	22	11	0
Influenza & Pneumonia	195	0	0	0	1	0	1	2	4	8	8	22	49	100	0
Septicemia	150	5	0	0	0	0	1	4	1	10	12	17	39	61	0
Hypertension	135	0	0	1	0	0	0	0	3	9	13	24	39	46	0
Parkinson's Disease	171	0	0	0	0	0	0	0	0	0	2	16	73	80	0
Benign Neoplasms	126	0	0	1	1	0	0	2	3	7	13	22	35	42	0
Homicide	79	0	4	1	4	4	18	14	11	6	9	6	1	1	0
Human Immunodeficiency Virus	174	0	1	0	0	0	5	18	51	62	27	8	2	0	0
Pneumonitis	81	1	1	0	0	0	0	1	2	1	4	5	21	45	0
Aortic Aneurysm & Dissection	64	0	0	0	0	0	0	0	1	4	8	12	21	18	0
Perinatal Period Conditions	72	71	0	0	0	0	1	0	0	0	0	0	0	0	0
Atherosclerosis	99	0	0	0	0	0	0	0	0	0	4	5	27	63	0
Viral Hepatitis	39	0	0	0	0	0	0	0	0	10	17	7	2	3	0
Congenital Malformations	52	29	5	1	1	0	3	2	3	0	3	2	2	1	0
Anemias	26	0	1	0	0	2	2	0	1	2	3	4	7	4	0
Cholelithiasis	16	0	0	0	0	0	0	0	0	0	0	3	8	5	0
All Other Natural Causes	2,454	22	7	3	1	2	15	49	54	133	175	261	516	1,216	0
All Other External Causes	44	0	1	0	0	1	1	2	12	7	6	8	3	3	0

	AGE GROUPS														
	TOTAL	<1	1-4	5-9	10-14	15-19	20-24	25-34	35-44	45-54	55-64	65-74	75-84	85+	UNK
CALHOUN	151	1	0	1	1	0	1	4	4	11	18	35	45	30	0
Heart Diseases	43	0	0	0	0	0	0	0	0	2	5	14	12	10	0
Cancer	27	0	0	1	0	0	0	0	1	3	2	11	5	4	0
Chronic Lower Resp Diseases	16	0	0	0	0	0	0	0	0	1	1	4	7	3	0
Unintentional Injury	8	0	0	0	0	0	0	2	1	1	2	1	1	0	0
Stroke	11	0	0	0	0	0	0	1	0	0	1	1	4	4	0
Diabetes Mellitus	7	0	0	0	0	0	0	0	1	0	1	2	2	1	0
Alzheimer's Disease	5	0	0	0	0	0	0	0	0	0	0	0	4	1	0
Nephritis	6	0	0	0	0	0	0	0	0	0	0	0	4	2	0
Suicide	2	0	0	0	0	0	0	0	0	1	0	0	1	0	0
Chronic Liver Disease/Cirrhosis	2	0	0	0	0	0	0	0	0	0	2	0	0	0	0
Influenza & Pneumonia	2	0	0	0	0	0	0	0	0	0	0	0	1	1	0
Septicemia	0	0	0	0	0	0	0	0	0	0	0	0	0	0	0
Hypertension	1	0	0	0	0	0	0	0	0	0	1	0	0	0	0
Parkinson's Disease	0	0	0	0	0	0	0	0	0	0	0	0	0	0	0
Benign Neoplasms	0	0	0	0	0	0	0	0	0	0	0	0	0	0	0
Homicide	0	0	0	0	0	0	0	0	0	0	0	0	0	0	0
Human Immunodeficiency Virus	1	0	0	0	0	0	0	0	0	1	0	0	0	0	0
Pneumonitis	0	0	0	0	0	0	0	0	0	0	0	0	0	0	0
Aortic Aneurysm & Dissection	0	0	0	0	0	0	0	0	0	0	0	0	0	0	0
Perinatal Period Conditions	0	0	0	0	0	0	0	0	0	0	0	0	0	0	0
Atherosclerosis	0	0	0	0	0	0	0	0	0	0	0	0	0	0	0
Viral Hepatitis	1	0	0	0	0	0	0	0	0	0	1	0	0	0	0
Congenital Malformations	1	0	0	0	0	0	0	0	1	0	0	0	0	0	0
Anemias	0	0	0	0	0	0	0	0	0	0	0	0	0	0	0
Cholelithiasis	0	0	0	0	0	0	0	0	0	0	0	0	0	0	0
All Other Natural Causes	18	1	0	0	1	0	1	1	0	2	2	2	4	4	0
All Other External Causes	0	0	0	0	0	0	0	0	0	0	0	0	0	0	0

* ICD-10 codes associated with each cause of death group are presented on pages (xvii-xix).

TABLE D-11 (Cont.): RESIDENT DEATHS FOR SELECTED CAUSES, BY AGE GROUPS, BY COUNTY, FLORIDA, 2010

	AGE GROUPS														
	TOTAL	<1	1-4	5-9	10-14	15-19	20-24	25-34	35-44	45-54	55-64	65-74	75-84	85+	UNK
CHARLOTTE	2,249	5	3	1	1	3	8	20	47	137	222	345	628	828	1
Heart Diseases	528	0	0	0	0	0	0	1	5	19	36	81	143	242	1
Cancer	565	0	0	0	0	0	0	0	6	43	81	136	179	120	0
Chronic Lower Resp Diseases	144	0	0	0	0	0	0	0	2	1	19	23	43	56	0
Unintentional Injury	70	0	3	0	0	0	6	6	10	10	7	9	7	12	0
Stroke	130	0	0	0	0	0	0	0	1	2	13	8	42	64	0
Diabetes Mellitus	68	0	0	0	0	0	0	0	3	5	6	17	24	13	0
Alzheimer's Disease	55	0	0	0	0	0	0	0	0	0	1	2	15	37	0
Nephritis	58	0	0	0	0	0	0	0	0	3	4	4	22	25	0
Suicide	31	0	0	0	0	2	0	2	5	7	5	4	3	3	0
Chronic Liver Disease/Cirrhosis	45	0	0	0	0	0	0	1	4	15	12	10	2	1	0
Influenza & Pneumonia	25	0	0	0	0	0	0	0	0	1	4	0	5	15	0
Septicemia	23	0	0	0	0	0	0	0	2	0	0	4	8	9	0
Hypertension	32	0	0	0	0	0	0	0	0	2	3	2	7	18	0
Parkinson's Disease	20	0	0	0	0	0	0	0	0	0	1	2	9	8	0
Benign Neoplasms	18	0	0	0	0	0	0	0	0	0	1	3	6	8	0
Homicide	2	0	0	0	0	0	0	1	0	1	0	0	0	0	0
Human Immunodeficiency Virus	4	0	0	0	0	0	0	0	0	2	2	0	0	0	0
Pneumonitis	11	0	0	0	0	0	0	0	0	0	1	3	2	5	0
Aortic Aneurysm & Dissection	11	0	0	0	0	0	0	1	1	0	2	1	3	3	0
Perinatal Period Conditions	3	3	0	0	0	0	0	0	0	0	0	0	0	0	0
Atherosclerosis	5	0	0	0	0	0	0	0	0	0	0	0	1	4	0
Viral Hepatitis	6	0	0	0	0	0	0	0	0	2	2	1	1	0	0
Congenital Malformations	6	0	0	0	0	0	0	0	0	3	1	0	1	1	0
Anemias	3	0	0	0	0	0	0	0	0	0	0	0	1	2	0
Cholelithiasis	3	0	0	0	0	0	0	0	0	1	0	1	0	1	0
All Other Natural Causes	383	2	0	1	1	1	2	8	8	20	21	34	104	181	0
All Other External Causes	0	0	0	0	0	0	0	0	0	0	0	0	0	0	0

	AGE GROUPS														
	TOTAL	<1	1-4	5-9	10-14	15-19	20-24	25-34	35-44	45-54	55-64	65-74	75-84	85+	UNK
CITRUS	2,263	7	2	1	0	4	9	27	29	130	251	447	670	686	0
Heart Diseases	588	0	0	0	0	0	2	3	4	28	43	93	186	229	0
Cancer	530	0	0	0	0	1	0	0	3	27	83	175	159	82	0
Chronic Lower Resp Diseases	183	0	0	0	0	0	0	0	0	10	17	48	68	40	0
Unintentional Injury	112	1	2	0	0	1	6	13	7	18	16	13	14	21	0
Stroke	207	0	0	0	0	0	0	0	1	6	5	22	74	99	0
Diabetes Mellitus	66	0	0	0	0	0	0	0	1	5	17	16	11	16	0
Alzheimer's Disease	40	0	0	0	0	0	0	0	0	0	1	2	7	30	0
Nephritis	28	0	0	0	0	0	0	0	0	0	2	2	13	11	0
Suicide	38	0	0	0	0	0	0	6	5	5	10	6	5	1	0
Chronic Liver Disease/Cirrhosis	49	0	0	0	0	0	0	0	2	13	18	11	2	3	0
Influenza & Pneumonia	16	0	0	0	0	0	0	1	0	2	3	1	4	5	0
Septicemia	9	0	0	0	0	0	0	1	0	0	3	2	2	1	0
Hypertension	33	0	0	0	0	0	0	0	0	2	3	5	8	15	0
Parkinson's Disease	21	0	0	0	0	0	0	0	0	0	1	3	9	8	0
Benign Neoplasms	17	0	0	0	0	0	0	0	0	0	0	4	7	6	0
Homicide	9	1	0	0	0	1	0	0	1	2	2	2	0	0	0
Human Immunodeficiency Virus	1	0	0	0	0	0	0	0	0	1	0	0	0	0	0
Pneumonitis	5	0	0	0	0	0	0	0	0	0	0	1	2	2	0
Aortic Aneurysm & Dissection	17	0	0	0	0	0	0	0	0	0	2	2	10	3	0
Perinatal Period Conditions	4	4	0	0	0	0	0	0	0	0	0	0	0	0	0
Atherosclerosis	4	0	0	0	0	0	0	0	0	0	1	1	1	1	0
Viral Hepatitis	3	0	0	0	0	0	0	1	0	1	1	0	0	0	0
Congenital Malformations	6	1	0	0	0	0	0	1	1	0	1	0	1	1	0
Anemias	4	0	0	0	0	0	0	0	0	0	1	0	2	1	0
Cholelithiasis	4	0	0	0	0	0	0	0	0	0	1	0	0	3	0
All Other Natural Causes	263	0	0	1	0	1	1	1	3	10	20	36	83	107	0
All Other External Causes	6	0	0	0	0	0	0	0	1	0	0	2	2	1	0

* ICD-10 codes associated with each cause of death group are presented on pages (xvii-xix).

TABLE D-11 (Cont.): RESIDENT DEATHS FOR SELECTED CAUSES, BY AGE GROUPS, BY COUNTY, FLORIDA, 2010

	TOTAL	AGE GROUPS													
		<1	1-4	5-9	10-14	15-19	20-24	25-34	35-44	45-54	55-64	65-74	75-84	85+	UNK
CLAY	1,392	8	1	0	1	6	12	39	59	101	209	274	334	348	0
Heart Diseases	272	0	0	0	0	0	0	1	9	15	38	45	67	97	0
Cancer	357	0	0	0	0	2	2	4	12	35	91	98	78	35	0
Chronic Lower Resp Diseases	98	0	0	0	0	0	0	1	0	5	13	26	35	18	0
Unintentional Injury	66	0	0	0	0	3	5	12	12	12	5	7	5	5	0
Stroke	62	0	0	0	0	0	0	0	0	3	6	11	19	23	0
Diabetes Mellitus	57	0	0	0	0	0	0	1	2	4	10	19	15	6	0
Alzheimer's Disease	44	0	0	0	0	0	0	0	0	0	0	2	11	31	0
Nephritis	28	0	0	0	0	0	0	0	2	3	1	5	7	10	0
Suicide	36	0	0	0	0	1	0	5	5	14	6	3	1	1	0
Chronic Liver Disease/Cirrhosis	19	0	0	0	0	0	0	1	5	2	7	1	3	0	0
Influenza & Pneumonia	21	0	0	0	0	0	0	0	0	0	2	4	9	6	0
Septicemia	13	0	0	0	0	0	0	0	0	0	2	1	6	4	0
Hypertension	25	0	0	0	0	0	0	0	0	0	2	4	6	13	0
Parkinson's Disease	9	0	0	0	0	0	0	0	0	0	0	1	6	2	0
Benign Neoplasms	6	0	0	0	0	0	0	0	0	0	1	2	1	2	0
Homicide	12	0	0	0	0	0	2	4	2	2	2	0	0	0	0
Human Immunodeficiency Virus	4	0	0	0	0	0	0	1	1	0	1	1	0	0	0
Pneumonitis	5	1	0	0	0	0	0	0	0	0	0	1	1	2	0
Aortic Aneurysm & Dissection	2	0	0	0	0	0	0	0	0	0	0	1	1	0	0
Perinatal Period Conditions	3	3	0	0	0	0	0	0	0	0	0	0	0	0	0
Atherosclerosis	38	0	0	0	0	0	0	0	0	0	0	2	12	24	0
Viral Hepatitis	3	0	0	0	0	0	0	0	1	0	1	1	0	0	0
Congenital Malformations	3	0	0	0	0	0	0	1	0	0	1	0	1	0	0
Anemias	4	0	0	0	0	0	0	2	0	0	0	0	1	1	0
Cholelithiasis	2	0	0	0	0	0	0	0	0	0	0	1	0	1	0
All Other Natural Causes	200	4	1	0	1	0	3	5	7	6	20	37	49	67	0
All Other External Causes	3	0	0	0	0	0	0	1	1	0	0	1	0	0	0

	TOTAL	AGE GROUPS													
		<1	1-4	5-9	10-14	15-19	20-24	25-34	35-44	45-54	55-64	65-74	75-84	85+	UNK
COLLIER	2,861	20	4	1	2	10	11	45	47	126	249	399	845	1,102	0
Heart Diseases	652	0	0	0	0	0	0	0	3	22	40	64	192	331	0
Cancer	707	0	0	0	0	0	2	1	7	28	103	162	236	168	0
Chronic Lower Resp Diseases	190	0	0	0	0	0	0	0	0	4	12	23	72	79	0
Unintentional Injury	177	0	1	0	0	7	4	22	13	19	14	8	40	49	0
Stroke	177	0	0	0	0	0	0	0	1	2	5	25	50	94	0
Diabetes Mellitus	43	0	0	0	0	0	0	1	0	4	5	11	12	10	0
Alzheimer's Disease	153	0	0	0	0	0	0	0	0	0	1	4	42	106	0
Nephritis	31	0	0	0	0	0	0	0	0	1	2	9	6	13	0
Suicide	47	0	0	0	0	0	2	5	5	12	11	5	7	0	0
Chronic Liver Disease/Cirrhosis	48	0	0	0	0	0	0	1	1	14	15	9	7	1	0
Influenza & Pneumonia	19	1	0	0	0	0	0	0	1	0	2	4	5	6	0
Septicemia	25	0	0	0	0	0	0	0	0	2	3	5	7	8	0
Hypertension	25	0	0	0	0	0	0	1	0	0	2	4	7	11	0
Parkinson's Disease	44	0	0	0	0	0	0	0	0	0	0	1	21	22	0
Benign Neoplasms	33	0	0	0	0	0	0	0	0	0	0	7	14	12	0
Homicide	13	0	0	0	0	2	0	4	5	1	0	1	0	0	0
Human Immunodeficiency Virus	6	0	0	0	0	0	0	0	1	3	0	1	1	0	0
Pneumonitis	14	0	0	0	0	0	0	0	0	1	0	0	3	10	0
Aortic Aneurysm & Dissection	14	0	0	0	0	0	0	0	0	1	1	2	6	4	0
Perinatal Period Conditions	11	11	0	0	0	0	0	0	0	0	0	0	0	0	0
Atherosclerosis	6	0	0	0	0	0	0	0	0	0	0	0	3	3	0
Viral Hepatitis	5	0	0	0	0	0	0	0	1	2	2	0	0	0	0
Congenital Malformations	12	5	0	1	1	0	1	1	0	0	0	1	1	1	0
Anemias	6	0	0	0	0	0	0	0	1	0	0	0	3	2	0
Cholelithiasis	4	0	0	0	0	0	0	0	0	0	1	0	2	1	0
All Other Natural Causes	396	3	2	0	1	1	2	9	8	10	30	52	107	171	0
All Other External Causes	3	0	1	0	0	0	0	0	0	0	0	1	1	0	0

* ICD-10 codes associated with each cause of death group are presented on pages (xvii-xix).

TABLE D-11 (Cont.): RESIDENT DEATHS FOR SELECTED CAUSES, BY AGE GROUPS, BY COUNTY, FLORIDA, 2010

	AGE GROUPS														
	TOTAL	<1	1-4	5-9	10-14	15-19	20-24	25-34	35-44	45-54	55-64	65-74	75-84	85+	UNK
COLUMBIA	716	6	1	1	0	3	9	17	18	66	104	137	188	166	0
Heart Diseases	157	0	0	0	0	0	0	1	2	7	16	25	58	48	0
Cancer	157	0	0	0	0	0	0	0	4	14	40	42	38	19	0
Chronic Lower Resp Diseases	65	0	0	0	0	0	0	0	0	3	7	21	20	14	0
Unintentional Injury	67	0	1	0	0	3	4	12	3	14	11	5	6	8	0
Stroke	43	0	0	0	0	0	0	0	1	4	3	10	11	14	0
Diabetes Mellitus	25	0	0	0	0	0	0	0	1	3	8	7	3	3	0
Alzheimer's Disease	9	0	0	0	0	0	0	0	0	0	0	0	3	6	0
Nephritis	11	0	0	0	0	0	0	0	0	2	1	2	2	4	0
Suicide	11	0	0	0	0	0	1	1	1	4	1	1	1	1	0
Chronic Liver Disease/Cirrhosis	5	0	0	0	0	0	0	0	0	2	1	1	1	0	0
Influenza & Pneumonia	9	0	0	0	0	0	0	0	0	0	1	0	4	4	0
Septicemia	8	0	0	0	0	0	0	0	1	1	0	3	2	1	0
Hypertension	8	0	0	0	0	0	0	0	0	1	1	1	1	4	0
Parkinson's Disease	1	0	0	0	0	0	0	0	0	0	0	0	1	0	0
Benign Neoplasms	2	0	0	0	0	0	0	0	0	0	0	0	0	2	0
Homicide	6	0	0	0	0	0	2	1	2	0	0	0	1	0	0
Human Immunodeficiency Virus	5	0	0	0	0	0	0	0	2	2	1	0	0	0	0
Pneumonitis	1	0	0	0	0	0	0	0	0	0	0	0	1	0	0
Aortic Aneurysm & Dissection	2	0	0	0	0	0	0	0	0	0	0	0	1	1	0
Perinatal Period Conditions	2	2	0	0	0	0	0	0	0	0	0	0	0	0	0
Atherosclerosis	2	0	0	0	0	0	0	0	0	0	0	0	1	1	0
Viral Hepatitis	4	0	0	0	0	0	0	0	0	2	2	0	0	0	0
Congenital Malformations	2	1	0	0	0	0	0	0	0	0	0	1	0	0	0
Anemias	0	0	0	0	0	0	0	0	0	0	0	0	0	0	0
Cholelithiasis	0	0	0	0	0	0	0	0	0	0	0	0	0	0	0
All Other Natural Causes	110	3	0	1	0	0	0	1	1	7	11	18	33	35	0
All Other External Causes	4	0	0	0	0	0	2	1	0	0	0	0	0	1	0

	AGE GROUPS														
	TOTAL	<1	1-4	5-9	10-14	15-19	20-24	25-34	35-44	45-54	55-64	65-74	75-84	85+	UNK
MIAMI-DADE	18,018	138	39	9	17	87	141	286	441	1,273	1,990	2,950	4,645	6,002	0
Heart Diseases	4,934	4	2	0	1	2	5	19	56	251	435	698	1,377	2,084	0
Cancer	4,020	0	4	2	3	5	7	29	73	357	717	1,033	1,104	686	0
Chronic Lower Resp Diseases	838	0	1	0	1	0	2	2	5	17	51	160	275	324	0
Unintentional Injury	612	7	11	4	4	34	48	69	58	78	62	55	94	88	0
Stroke	803	1	3	0	0	0	1	4	12	44	66	115	230	327	0
Diabetes Mellitus	660	0	0	0	0	0	0	1	5	45	97	155	194	163	0
Alzheimer's Disease	560	0	0	0	0	0	0	0	0	0	3	33	152	372	0
Nephritis	383	2	0	0	0	0	0	0	8	21	34	75	121	122	0
Suicide	221	0	0	0	3	4	6	24	34	50	43	26	17	14	0
Chronic Liver Disease/Cirrhosis	221	0	0	0	0	0	1	1	8	40	66	41	40	24	0
Influenza & Pneumonia	232	0	1	0	1	0	0	1	3	9	25	25	68	99	0
Septicemia	223	1	0	0	0	0	0	2	1	11	15	44	82	67	0
Hypertension	180	0	0	0	0	0	1	2	3	13	13	22	48	78	0
Parkinson's Disease	168	0	0	0	0	0	0	0	0	0	6	19	72	71	0
Benign Neoplasms	174	1	1	0	1	0	0	3	4	10	21	33	46	54	0
Homicide	216	0	4	2	1	30	44	49	41	27	14	1	2	1	0
Human Immunodeficiency Virus	268	0	0	0	0	0	2	19	41	95	74	30	6	1	0
Pneumonitis	107	0	0	0	0	0	0	0	0	1	2	10	32	62	0
Aortic Aneurysm & Dissection	78	0	0	0	0	1	0	2	2	4	5	16	17	31	0
Perinatal Period Conditions	75	75	0	0	0	0	0	0	0	0	0	0	0	0	0
Atherosclerosis	32	0	0	0	0	0	0	0	0	0	1	6	8	17	0
Viral Hepatitis	53	0	0	0	0	0	0	0	2	16	14	8	10	3	0
Congenital Malformations	52	29	4	0	1	1	2	2	1	3	5	2	1	1	0
Anemias	45	0	0	0	0	1	2	3	2	4	4	7	11	11	0
Cholelithiasis	16	0	0	0	0	0	0	0	0	1	1	1	4	9	0
All Other Natural Causes	2,817	18	7	1	1	9	20	54	79	173	213	327	628	1,287	0
All Other External Causes	30	0	1	0	0	0	0	0	3	3	3	8	6	6	0

* ICD-10 codes associated with each cause of death group are presented on pages (xvii-xix).

TABLE D-11 (Cont.): RESIDENT DEATHS FOR SELECTED CAUSES, BY AGE GROUPS, BY COUNTY, FLORIDA, 2010

	TOTAL	AGE GROUPS													
		<1	1-4	5-9	10-14	15-19	20-24	25-34	35-44	45-54	55-64	65-74	75-84	85+	UNK
DESOTO	311	2	2	0	0	2	3	5	6	23	45	59	78	86	0
Heart Diseases	79	0	0	0	0	0	0	0	2	6	11	12	19	29	0
Cancer	83	0	1	0	0	1	0	0	0	2	20	19	23	17	0
Chronic Lower Resp Diseases	20	0	0	0	0	0	0	0	0	2	2	6	6	4	0
Unintentional Injury	12	0	1	0	0	1	2	2	1	0	0	2	1	2	0
Stroke	18	0	0	0	0	0	0	0	0	0	2	2	11	3	0
Diabetes Mellitus	12	0	0	0	0	0	0	0	0	2	1	3	5	1	0
Alzheimer's Disease	4	0	0	0	0	0	0	0	0	0	0	0	1	3	0
Nephritis	10	0	0	0	0	0	0	0	0	1	1	2	3	3	0
Suicide	6	0	0	0	0	0	0	0	1	3	2	0	0	0	0
Chronic Liver Disease/Cirrhosis	3	0	0	0	0	0	0	0	0	1	1	1	0	0	0
Influenza & Pneumonia	2	0	0	0	0	0	0	0	0	0	0	0	2	0	0
Septicemia	4	0	0	0	0	0	0	0	0	1	1	0	1	1	0
Hypertension	3	0	0	0	0	0	0	0	0	0	0	3	0	0	0
Parkinson's Disease	1	0	0	0	0	0	0	0	0	0	0	0	0	1	0
Benign Neoplasms	2	0	0	0	0	0	0	0	0	0	0	1	0	1	0
Homicide	1	0	0	0	0	0	0	1	0	0	0	0	0	0	0
Human Immunodeficiency Virus	2	0	0	0	0	0	0	0	1	1	0	0	0	0	0
Pneumonitis	0	0	0	0	0	0	0	0	0	0	0	0	0	0	0
Aortic Aneurysm & Dissection	0	0	0	0	0	0	0	0	0	0	0	0	0	0	0
Perinatal Period Conditions	0	0	0	0	0	0	0	0	0	0	0	0	0	0	0
Atherosclerosis	0	0	0	0	0	0	0	0	0	0	0	0	0	0	0
Viral Hepatitis	0	0	0	0	0	0	0	0	0	0	0	0	0	0	0
Congenital Malformations	2	2	0	0	0	0	0	0	0	0	0	0	0	0	0
Anemias	1	0	0	0	0	0	0	1	0	0	0	0	0	0	0
Cholelithiasis	1	0	0	0	0	0	0	0	0	0	0	0	0	1	0
All Other Natural Causes	45	0	0	0	0	0	1	1	1	4	4	8	6	20	0
All Other External Causes	0	0	0	0	0	0	0	0	0	0	0	0	0	0	0

	TOTAL	AGE GROUPS													
		<1	1-4	5-9	10-14	15-19	20-24	25-34	35-44	45-54	55-64	65-74	75-84	85+	UNK
DIXIE	179	0	0	0	0	4	1	5	6	16	33	37	42	35	0
Heart Diseases	39	0	0	0	0	0	0	0	0	2	6	8	7	16	0
Cancer	45	0	0	0	0	1	0	0	0	4	11	15	12	2	0
Chronic Lower Resp Diseases	14	0	0	0	0	0	0	0	1	0	6	2	5	0	0
Unintentional Injury	12	0	0	0	0	0	1	3	1	1	1	1	2	2	0
Stroke	8	0	0	0	0	0	0	0	0	2	1	0	3	2	0
Diabetes Mellitus	9	0	0	0	0	0	0	0	0	0	3	1	4	1	0
Alzheimer's Disease	2	0	0	0	0	0	0	0	0	0	0	0	1	1	0
Nephritis	0	0	0	0	0	0	0	0	0	0	0	0	0	0	0
Suicide	4	0	0	0	0	1	0	0	0	1	1	1	0	0	0
Chronic Liver Disease/Cirrhosis	2	0	0	0	0	0	0	0	0	0	1	1	0	0	0
Influenza & Pneumonia	2	0	0	0	0	0	0	0	0	0	0	0	1	1	0
Septicemia	2	0	0	0	0	0	0	0	0	0	0	1	1	0	0
Hypertension	1	0	0	0	0	0	0	0	0	0	0	1	0	0	0
Parkinson's Disease	0	0	0	0	0	0	0	0	0	0	0	0	0	0	0
Benign Neoplasms	3	0	0	0	0	0	0	0	0	0	0	2	1	0	0
Homicide	1	0	0	0	0	0	0	1	0	0	0	0	0	0	0
Human Immunodeficiency Virus	1	0	0	0	0	0	0	0	0	1	0	0	0	0	0
Pneumonitis	1	0	0	0	0	0	0	0	0	0	0	0	1	0	0
Aortic Aneurysm & Dissection	1	0	0	0	0	0	0	0	0	1	0	0	0	0	0
Perinatal Period Conditions	0	0	0	0	0	0	0	0	0	0	0	0	0	0	0
Atherosclerosis	0	0	0	0	0	0	0	0	0	0	0	0	0	0	0
Viral Hepatitis	2	0	0	0	0	0	0	0	0	0	2	0	0	0	0
Congenital Malformations	1	0	0	0	0	0	0	0	0	1	0	0	0	0	0
Anemias	1	0	0	0	0	0	0	0	0	0	0	0	0	1	0
Cholelithiasis	0	0	0	0	0	0	0	0	0	0	0	0	0	0	0
All Other Natural Causes	28	0	0	0	0	2	0	1	4	3	1	4	4	9	0
All Other External Causes	0	0	0	0	0	0	0	0	0	0	0	0	0	0	0

* ICD-10 codes associated with each cause of death group are presented on pages (xvii-xix).

TABLE D-11 (Cont.): RESIDENT DEATHS FOR SELECTED CAUSES, BY AGE GROUPS, BY COUNTY, FLORIDA, 2010

	AGE GROUPS														
	TOTAL	<1	1-4	5-9	10-14	15-19	20-24	25-34	35-44	45-54	55-64	65-74	75-84	85+	UNK
DUVAL	6,946	102	16	7	8	30	63	157	237	709	987	1,189	1,616	1,825	0
Heart Diseases	1,532	2	1	1	0	1	2	14	33	116	190	224	390	558	0
Cancer	1,611	1	0	0	2	1	2	4	45	182	319	448	376	231	0
Chronic Lower Resp Diseases	436	0	0	0	1	0	0	1	4	20	53	105	152	100	0
Unintentional Injury	367	4	3	2	1	11	24	52	41	87	53	23	38	28	0
Stroke	288	1	0	0	0	0	0	2	8	28	35	52	70	92	0
Diabetes Mellitus	237	0	0	0	0	0	1	4	11	35	35	55	55	41	0
Alzheimer's Disease	123	0	0	0	0	0	0	0	0	1	0	8	39	75	0
Nephritis	156	0	0	0	0	0	0	1	6	12	18	27	35	57	0
Suicide	114	0	0	0	0	1	10	12	14	39	23	6	7	2	0
Chronic Liver Disease/Cirrhosis	85	0	0	0	0	0	0	0	7	24	25	19	7	3	0
Influenza & Pneumonia	132	1	1	0	1	0	0	1	1	6	7	19	40	55	0
Septicemia	126	2	1	0	0	0	0	1	3	12	25	28	29	25	0
Hypertension	85	0	0	0	0	0	0	0	1	6	15	18	18	27	0
Parkinson's Disease	49	0	0	0	0	0	0	0	0	0	2	3	25	19	0
Benign Neoplasms	42	0	0	0	0	0	1	0	3	6	2	8	12	10	0
Homicide	93	1	4	0	1	14	17	28	10	7	5	3	3	0	0
Human Immunodeficiency Virus	62	0	0	0	0	0	3	8	9	25	16	0	1	0	0
Pneumonitis	45	0	0	0	0	0	0	1	0	1	2	5	8	28	0
Aortic Aneurysm & Dissection	30	0	0	0	0	0	0	1	1	1	6	2	10	9	0
Perinatal Period Conditions	58	58	0	0	0	0	0	0	0	0	0	0	0	0	0
Atherosclerosis	35	0	0	0	0	0	0	0	0	1	1	2	8	23	0
Viral Hepatitis	35	0	0	0	0	0	0	0	1	14	16	2	1	1	0
Congenital Malformations	30	16	2	0	1	0	0	1	2	3	3	0	2	0	0
Anemias	12	0	0	0	0	0	1	1	0	0	3	1	2	4	0
Cholelithiasis	12	0	0	0	0	0	0	0	0	4	2	1	4	1	0
All Other Natural Causes	1,144	16	3	4	1	2	2	24	36	77	130	129	284	436	0
All Other External Causes	7	0	1	0	0	0	0	1	1	2	1	1	0	0	0

	AGE GROUPS														
	TOTAL	<1	1-4	5-9	10-14	15-19	20-24	25-34	35-44	45-54	55-64	65-74	75-84	85+	UNK
ESCAMBIA	2,991	40	3	4	6	10	28	52	77	235	419	547	763	807	0
Heart Diseases	675	0	0	0	0	0	1	2	16	40	85	108	171	252	0
Cancer	636	0	0	0	0	0	2	3	6	65	131	182	168	79	0
Chronic Lower Resp Diseases	198	1	0	0	0	0	1	0	0	8	24	56	60	48	0
Unintentional Injury	129	4	2	2	1	4	6	20	8	18	12	11	19	22	0
Stroke	175	1	0	0	0	0	0	0	3	10	14	27	55	65	0
Diabetes Mellitus	108	0	0	0	0	0	0	2	4	12	20	24	33	13	0
Alzheimer's Disease	97	0	0	0	0	0	0	0	0	0	0	4	32	61	0
Nephritis	63	0	0	0	0	0	0	0	1	2	6	17	18	19	0
Suicide	37	0	0	0	1	0	7	2	7	5	13	0	2	0	0
Chronic Liver Disease/Cirrhosis	31	0	0	0	0	0	0	1	4	5	12	6	2	1	0
Influenza & Pneumonia	40	2	0	0	0	0	0	1	1	2	2	5	11	16	0
Septicemia	39	0	0	0	1	0	0	0	1	5	3	11	10	8	0
Hypertension	47	0	0	0	0	0	0	1	0	3	7	13	10	13	0
Parkinson's Disease	19	0	0	0	0	0	0	0	0	0	2	2	7	8	0
Benign Neoplasms	22	0	0	0	0	0	0	0	0	2	4	2	10	4	0
Homicide	29	0	0	0	0	1	9	5	5	3	4	2	0	0	0
Human Immunodeficiency Virus	19	0	0	0	0	0	0	5	2	5	6	1	0	0	0
Pneumonitis	27	0	0	0	0	0	0	0	0	1	2	4	10	10	0
Aortic Aneurysm & Dissection	6	0	0	0	0	0	0	1	0	0	2	0	2	1	0
Perinatal Period Conditions	20	20	0	0	0	0	0	0	0	0	0	0	0	0	0
Atherosclerosis	2	0	0	0	0	0	0	0	0	0	1	0	1	0	0
Viral Hepatitis	15	0	0	0	0	0	0	0	1	5	5	1	2	1	0
Congenital Malformations	9	5	0	0	0	1	0	0	0	2	1	0	0	0	0
Anemias	3	0	0	0	0	0	1	0	0	0	1	1	0	0	0
Cholelithiasis	4	0	0	0	0	0	0	0	0	0	0	1	1	2	0
All Other Natural Causes	538	7	1	2	3	3	1	9	18	41	62	69	139	183	0
All Other External Causes	3	0	0	0	0	1	0	0	0	1	0	0	0	1	0

* ICD-10 codes associated with each cause of death group are presented on pages (xvii-xix).

TABLE D-11 (Cont.): RESIDENT DEATHS FOR SELECTED CAUSES, BY AGE GROUPS, BY COUNTY, FLORIDA, 2010

	TOTAL	AGE GROUPS													
		<1	1-4	5-9	10-14	15-19	20-24	25-34	35-44	45-54	55-64	65-74	75-84	85+	UNK
FLAGLER	1,033	6	0	0	2	3	3	13	20	54	129	193	312	298	0
Heart Diseases	195	0	0	0	0	0	1	0	2	6	17	29	70	70	0
Cancer	269	0	0	0	0	1	0	0	3	13	56	74	84	38	0
Chronic Lower Resp Diseases	59	0	0	0	0	0	0	0	0	1	8	5	28	17	0
Unintentional Injury	44	0	0	0	1	0	1	7	6	4	7	6	6	6	0
Stroke	43	0	0	0	0	0	0	0	0	0	5	10	11	17	0
Diabetes Mellitus	31	0	0	0	0	1	0	0	1	2	3	7	8	9	0
Alzheimer's Disease	21	0	0	0	0	0	0	0	0	0	0	2	7	12	0
Nephritis	29	1	0	0	0	0	0	0	0	1	1	6	14	6	0
Suicide	18	0	0	0	0	0	0	2	3	2	6	3	1	1	0
Chronic Liver Disease/Cirrhosis	12	0	0	0	0	0	0	0	0	3	3	3	3	0	0
Influenza & Pneumonia	18	0	0	0	0	0	0	0	1	1	1	1	3	11	0
Septicemia	18	0	0	0	0	0	1	0	0	1	1	2	6	7	0
Hypertension	8	0	0	0	0	0	0	0	0	0	1	3	1	3	0
Parkinson's Disease	13	0	0	0	0	0	0	0	0	0	0	2	6	5	0
Benign Neoplasms	8	0	0	0	0	0	0	0	1	1	0	3	3	0	0
Homicide	0	0	0	0	0	0	0	0	0	0	0	0	0	0	0
Human Immunodeficiency Virus	3	0	0	0	0	0	0	0	1	1	0	1	0	0	0
Pneumonitis	3	0	0	0	0	0	0	0	0	1	0	0	1	1	0
Aortic Aneurysm & Dissection	3	0	0	0	0	0	0	0	0	0	0	0	3	0	0
Perinatal Period Conditions	2	2	0	0	0	0	0	0	0	0	0	0	0	0	0
Atherosclerosis	2	0	0	0	0	0	0	0	0	0	0	1	1	0	0
Viral Hepatitis	2	0	0	0	0	0	0	0	0	2	0	0	0	0	0
Congenital Malformations	5	2	0	0	0	0	0	0	0	0	0	2	1	0	0
Anemias	3	0	0	0	0	0	0	0	0	0	1	1	0	1	0
Cholelithiasis	3	0	0	0	0	0	0	0	0	0	0	0	1	2	0
All Other Natural Causes	221	1	0	0	1	1	0	4	2	15	19	32	54	92	0
All Other External Causes	0	0	0	0	0	0	0	0	0	0	0	0	0	0	0

	TOTAL	AGE GROUPS													
		<1	1-4	5-9	10-14	15-19	20-24	25-34	35-44	45-54	55-64	65-74	75-84	85+	UNK
FRANKLIN	126	1	1	0	0	0	2	4	6	7	29	20	28	28	0
Heart Diseases	24	0	0	0	0	0	0	2	0	3	6	4	3	6	0
Cancer	39	0	0	0	0	0	0	0	2	1	14	11	10	1	0
Chronic Lower Resp Diseases	7	0	0	0	0	0	0	0	1	0	0	1	3	2	0
Unintentional Injury	9	0	1	0	0	0	2	2	2	1	0	0	1	0	0
Stroke	5	0	0	0	0	0	0	0	0	0	0	0	2	3	0
Diabetes Mellitus	2	0	0	0	0	0	0	0	0	0	0	0	1	1	0
Alzheimer's Disease	2	0	0	0	0	0	0	0	0	0	0	0	0	2	0
Nephritis	0	0	0	0	0	0	0	0	0	0	0	0	0	0	0
Suicide	1	0	0	0	0	0	0	0	1	0	0	0	0	0	0
Chronic Liver Disease/Cirrhosis	4	0	0	0	0	0	0	0	0	0	3	1	0	0	0
Influenza & Pneumonia	1	0	0	0	0	0	0	0	0	0	1	0	0	0	0
Septicemia	1	0	0	0	0	0	0	0	0	0	1	0	0	0	0
Hypertension	2	0	0	0	0	0	0	0	0	0	0	0	1	1	0
Parkinson's Disease	1	0	0	0	0	0	0	0	0	0	0	1	0	0	0
Benign Neoplasms	2	0	0	0	0	0	0	0	0	0	0	0	2	0	0
Homicide	1	0	0	0	0	0	0	0	0	1	0	0	0	0	0
Human Immunodeficiency Virus	0	0	0	0	0	0	0	0	0	0	0	0	0	0	0
Pneumonitis	2	0	0	0	0	0	0	0	0	0	0	0	1	1	0
Aortic Aneurysm & Dissection	0	0	0	0	0	0	0	0	0	0	0	0	0	0	0
Perinatal Period Conditions	0	0	0	0	0	0	0	0	0	0	0	0	0	0	0
Atherosclerosis	0	0	0	0	0	0	0	0	0	0	0	0	0	0	0
Viral Hepatitis	0	0	0	0	0	0	0	0	0	0	0	0	0	0	0
Congenital Malformations	0	0	0	0	0	0	0	0	0	0	0	0	0	0	0
Anemias	2	0	0	0	0	0	0	0	0	0	0	0	1	1	0
Cholelithiasis	0	0	0	0	0	0	0	0	0	0	0	0	0	0	0
All Other Natural Causes	21	1	0	0	0	0	0	0	0	1	4	2	3	10	0
All Other External Causes	0	0	0	0	0	0	0	0	0	0	0	0	0	0	0

* ICD-10 codes associated with each cause of death group are presented on pages (xvii-xix).

TABLE D-11 (Cont.): RESIDENT DEATHS FOR SELECTED CAUSES, BY AGE GROUPS, BY COUNTY, FLORIDA, 2010

	TOTAL	AGE GROUPS													
		<1	1-4	5-9	10-14	15-19	20-24	25-34	35-44	45-54	55-64	65-74	75-84	85+	UNK
GADSDEN	446	7	1	1	0	2	4	6	14	39	83	93	109	87	0
Heart Diseases	99	1	0	0	0	0	0	0	1	7	24	23	28	15	0
Cancer	102	0	1	0	0	0	0	1	0	9	27	33	23	8	0
Chronic Lower Resp Diseases	16	0	0	0	0	0	0	0	0	0	3	3	6	4	0
Unintentional Injury	25	0	0	1	0	2	1	2	3	6	5	1	1	3	0
Stroke	20	0	0	0	0	0	0	0	2	2	1	5	5	5	0
Diabetes Mellitus	24	0	0	0	0	0	0	0	1	3	5	9	5	1	0
Alzheimer's Disease	12	0	0	0	0	0	0	0	0	0	0	1	3	8	0
Nephritis	7	0	0	0	0	0	0	0	0	0	1	2	3	1	0
Suicide	4	0	0	0	0	0	0	0	0	1	3	0	0	0	0
Chronic Liver Disease/Cirrhosis	3	0	0	0	0	0	0	0	0	0	1	1	1	0	0
Influenza & Pneumonia	7	0	0	0	0	0	0	0	1	1	0	2	2	1	0
Septicemia	8	0	0	0	0	0	0	0	1	0	1	0	2	4	0
Hypertension	7	0	0	0	0	0	0	0	0	2	0	2	2	1	0
Parkinson's Disease	1	0	0	0	0	0	0	0	0	0	0	0	1	0	0
Benign Neoplasms	5	0	0	0	0	0	0	0	1	1	0	0	2	1	0
Homicide	3	0	0	0	0	0	3	0	0	0	0	0	0	0	0
Human Immunodeficiency Virus	2	0	0	0	0	0	0	0	2	0	0	0	0	0	0
Pneumonitis	6	0	0	0	0	0	0	0	0	0	2	0	2	2	0
Aortic Aneurysm & Dissection	2	0	0	0	0	0	0	1	0	0	0	1	0	0	0
Perinatal Period Conditions	2	2	0	0	0	0	0	0	0	0	0	0	0	0	0
Atherosclerosis	0	0	0	0	0	0	0	0	0	0	0	0	0	0	0
Viral Hepatitis	2	0	0	0	0	0	0	0	0	1	1	0	0	0	0
Congenital Malformations	2	2	0	0	0	0	0	0	0	0	0	0	0	0	0
Anemias	0	0	0	0	0	0	0	0	0	0	0	0	0	0	0
Cholelithiasis	0	0	0	0	0	0	0	0	0	0	0	0	0	0	0
All Other Natural Causes	87	2	0	0	0	0	0	2	2	6	9	10	23	33	0
All Other External Causes	0	0	0	0	0	0	0	0	0	0	0	0	0	0	0

	TOTAL	AGE GROUPS													
		<1	1-4	5-9	10-14	15-19	20-24	25-34	35-44	45-54	55-64	65-74	75-84	85+	UNK
GILCHRIST	161	1	1	0	0	0	0	2	5	15	28	41	34	34	0
Heart Diseases	31	0	0	0	0	0	0	0	0	0	2	5	14	10	0
Cancer	45	0	0	0	0	0	0	1	1	6	13	21	2	1	0
Chronic Lower Resp Diseases	11	0	0	0	0	0	0	0	0	0	4	0	3	4	0
Unintentional Injury	14	0	1	0	0	0	0	0	0	5	2	1	3	2	0
Stroke	7	0	0	0	0	0	0	0	0	0	0	3	3	1	0
Diabetes Mellitus	5	0	0	0	0	0	0	0	0	0	0	3	2	0	0
Alzheimer's Disease	2	0	0	0	0	0	0	0	0	0	0	0	1	1	0
Nephritis	2	0	0	0	0	0	0	0	0	1	1	0	0	0	0
Suicide	3	0	0	0	0	0	0	0	1	0	2	0	0	0	0
Chronic Liver Disease/Cirrhosis	1	0	0	0	0	0	0	0	0	0	1	0	0	0	0
Influenza & Pneumonia	1	0	0	0	0	0	0	0	0	0	0	0	0	1	0
Septicemia	3	0	0	0	0	0	0	0	0	0	1	0	1	1	0
Hypertension	2	0	0	0	0	0	0	0	1	0	0	0	1	0	0
Parkinson's Disease	6	0	0	0	0	0	0	0	0	0	0	1	2	3	0
Benign Neoplasms	0	0	0	0	0	0	0	0	0	0	0	0	0	0	0
Homicide	1	0	0	0	0	0	0	0	1	0	0	0	0	0	0
Human Immunodeficiency Virus	0	0	0	0	0	0	0	0	0	0	0	0	0	0	0
Pneumonitis	3	0	0	0	0	0	0	0	0	0	1	1	0	1	0
Aortic Aneurysm & Dissection	1	0	0	0	0	0	0	0	0	0	0	1	0	0	0
Perinatal Period Conditions	1	1	0	0	0	0	0	0	0	0	0	0	0	0	0
Atherosclerosis	0	0	0	0	0	0	0	0	0	0	0	0	0	0	0
Viral Hepatitis	0	0	0	0	0	0	0	0	0	0	0	0	0	0	0
Congenital Malformations	1	0	0	0	0	0	0	0	0	0	0	1	0	0	0
Anemias	1	0	0	0	0	0	0	0	0	0	0	0	0	1	0
Cholelithiasis	0	0	0	0	0	0	0	0	0	0	0	0	0	0	0
All Other Natural Causes	20	0	0	0	0	0	0	1	1	3	1	4	2	8	0
All Other External Causes	0	0	0	0	0	0	0	0	0	0	0	0	0	0	0

* ICD-10 codes associated with each cause of death group are presented on pages (xvii-xix).

TABLE D-11 (Cont.): RESIDENT DEATHS FOR SELECTED CAUSES, BY AGE GROUPS, BY COUNTY, FLORIDA, 2010

	TOTAL	AGE GROUPS													
		<1	1-4	5-9	10-14	15-19	20-24	25-34	35-44	45-54	55-64	65-74	75-84	85+	UNK
GLADES	110	2	0	0	0	0	1	0	5	7	12	21	33	29	0
Heart Diseases	28	0	0	0	0	0	0	0	0	1	2	9	8	8	0
Cancer	26	0	0	0	0	0	0	0	0	2	8	4	8	4	0
Chronic Lower Resp Diseases	9	0	0	0	0	0	0	0	0	0	0	3	3	3	0
Unintentional Injury	6	0	0	0	0	0	1	0	2	2	0	0	0	1	0
Stroke	5	0	0	0	0	0	0	0	0	0	0	0	3	2	0
Diabetes Mellitus	4	0	0	0	0	0	0	0	1	0	0	1	0	2	0
Alzheimer's Disease	1	0	0	0	0	0	0	0	0	0	0	0	0	1	0
Nephritis	3	0	0	0	0	0	0	0	0	0	0	1	1	1	0
Suicide	4	0	0	0	0	0	0	0	1	1	0	0	1	1	0
Chronic Liver Disease/Cirrhosis	4	0	0	0	0	0	0	0	0	0	1	1	2	0	0
Influenza & Pneumonia	0	0	0	0	0	0	0	0	0	0	0	0	0	0	0
Septicemia	1	0	0	0	0	0	0	0	0	1	0	0	0	0	0
Hypertension	0	0	0	0	0	0	0	0	0	0	0	0	0	0	0
Parkinson's Disease	0	0	0	0	0	0	0	0	0	0	0	0	0	0	0
Benign Neoplasms	0	0	0	0	0	0	0	0	0	0	0	0	0	0	0
Homicide	1	0	0	0	0	0	0	0	1	0	0	0	0	0	0
Human Immunodeficiency Virus	0	0	0	0	0	0	0	0	0	0	0	0	0	0	0
Pneumonitis	3	0	0	0	0	0	0	0	0	0	0	0	2	1	0
Aortic Aneurysm & Dissection	0	0	0	0	0	0	0	0	0	0	0	0	0	0	0
Perinatal Period Conditions	2	2	0	0	0	0	0	0	0	0	0	0	0	0	0
Atherosclerosis	0	0	0	0	0	0	0	0	0	0	0	0	0	0	0
Viral Hepatitis	0	0	0	0	0	0	0	0	0	0	0	0	0	0	0
Congenital Malformations	0	0	0	0	0	0	0	0	0	0	0	0	0	0	0
Anemias	0	0	0	0	0	0	0	0	0	0	0	0	0	0	0
Cholelithiasis	0	0	0	0	0	0	0	0	0	0	0	0	0	0	0
All Other Natural Causes	13	0	0	0	0	0	0	0	0	0	1	2	5	5	0
All Other External Causes	0	0	0	0	0	0	0	0	0	0	0	0	0	0	0

	TOTAL	AGE GROUPS													
		<1	1-4	5-9	10-14	15-19	20-24	25-34	35-44	45-54	55-64	65-74	75-84	85+	UNK
GULF	144	1	0	0	0	0	0	5	2	14	26	26	45	25	0
Heart Diseases	24	0	0	0	0	0	0	0	0	2	5	4	8	5	0
Cancer	41	0	0	0	0	0	0	0	0	5	12	9	12	3	0
Chronic Lower Resp Diseases	13	0	0	0	0	0	0	0	0	0	2	2	5	4	0
Unintentional Injury	8	0	0	0	0	0	0	2	0	2	1	0	2	1	0
Stroke	4	0	0	0	0	0	0	0	0	1	1	0	0	2	0
Diabetes Mellitus	8	0	0	0	0	0	0	0	0	0	2	2	4	0	0
Alzheimer's Disease	7	0	0	0	0	0	0	0	0	0	0	1	2	4	0
Nephritis	1	0	0	0	0	0	0	0	0	0	0	0	1	0	0
Suicide	3	0	0	0	0	0	0	2	0	1	0	0	0	0	0
Chronic Liver Disease/Cirrhosis	2	0	0	0	0	0	0	0	1	1	0	0	0	0	0
Influenza & Pneumonia	1	0	0	0	0	0	0	0	0	0	0	0	1	0	0
Septicemia	1	0	0	0	0	0	0	0	0	0	0	1	0	0	0
Hypertension	3	0	0	0	0	0	0	0	0	0	0	1	1	1	0
Parkinson's Disease	4	0	0	0	0	0	0	0	0	0	0	2	1	1	0
Benign Neoplasms	3	0	0	0	0	0	0	0	0	0	1	1	0	1	0
Homicide	0	0	0	0	0	0	0	0	0	0	0	0	0	0	0
Human Immunodeficiency Virus	0	0	0	0	0	0	0	0	0	0	0	0	0	0	0
Pneumonitis	0	0	0	0	0	0	0	0	0	0	0	0	0	0	0
Aortic Aneurysm & Dissection	0	0	0	0	0	0	0	0	0	0	0	0	0	0	0
Perinatal Period Conditions	0	0	0	0	0	0	0	0	0	0	0	0	0	0	0
Atherosclerosis	0	0	0	0	0	0	0	0	0	0	0	0	0	0	0
Viral Hepatitis	0	0	0	0	0	0	0	0	0	0	0	0	0	0	0
Congenital Malformations	1	0	0	0	0	0	0	0	0	0	0	1	0	0	0
Anemias	0	0	0	0	0	0	0	0	0	0	0	0	0	0	0
Cholelithiasis	1	0	0	0	0	0	0	0	0	0	1	0	0	0	0
All Other Natural Causes	19	1	0	0	0	0	0	1	1	2	1	2	8	3	0
All Other External Causes	0	0	0	0	0	0	0	0	0	0	0	0	0	0	0

* ICD-10 codes associated with each cause of death group are presented on pages (xvii-xix).

TABLE D-11 (Cont.): RESIDENT DEATHS FOR SELECTED CAUSES, BY AGE GROUPS, BY COUNTY, FLORIDA, 2010

	TOTAL	AGE GROUPS													
		<1	1-4	5-9	10-14	15-19	20-24	25-34	35-44	45-54	55-64	65-74	75-84	85+	UNK
HAMILTON	120	1	0	0	0	0	1	8	3	14	19	19	32	23	0
Heart Diseases	26	0	0	0	0	0	0	0	0	4	6	1	10	5	0
Cancer	25	0	0	0	0	0	0	0	0	4	3	8	8	2	0
Chronic Lower Resp Diseases	8	0	0	0	0	0	0	0	0	0	1	2	2	3	0
Unintentional Injury	12	0	0	0	0	0	0	5	1	1	2	0	1	2	0
Stroke	3	0	0	0	0	0	0	0	0	1	0	0	0	2	0
Diabetes Mellitus	3	0	0	0	0	0	0	0	0	1	0	1	1	0	0
Alzheimer's Disease	1	0	0	0	0	0	0	0	0	0	0	0	1	0	0
Nephritis	2	0	0	0	0	0	0	0	0	0	1	0	0	1	0
Suicide	5	0	0	0	0	0	1	1	0	1	1	1	0	0	0
Chronic Liver Disease/Cirrhosis	2	0	0	0	0	0	0	0	1	0	1	0	0	0	0
Influenza & Pneumonia	2	0	0	0	0	0	0	0	0	0	1	0	1	0	0
Septicemia	2	0	0	0	0	0	0	0	0	0	0	1	1	0	0
Hypertension	1	0	0	0	0	0	0	1	0	0	0	0	0	0	0
Parkinson's Disease	0	0	0	0	0	0	0	0	0	0	0	0	0	0	0
Benign Neoplasms	2	0	0	0	0	0	0	0	0	0	0	1	0	1	0
Homicide	1	0	0	0	0	0	0	0	1	0	0	0	0	0	0
Human Immunodeficiency Virus	1	0	0	0	0	0	0	0	0	1	0	0	0	0	0
Pneumonitis	0	0	0	0	0	0	0	0	0	0	0	0	0	0	0
Aortic Aneurysm & Dissection	1	0	0	0	0	0	0	0	0	0	0	0	1	0	0
Perinatal Period Conditions	0	0	0	0	0	0	0	0	0	0	0	0	0	0	0
Atherosclerosis	1	0	0	0	0	0	0	0	0	0	0	1	0	0	0
Viral Hepatitis	0	0	0	0	0	0	0	0	0	0	0	0	0	0	0
Congenital Malformations	0	0	0	0	0	0	0	0	0	0	0	0	0	0	0
Anemias	0	0	0	0	0	0	0	0	0	0	0	0	0	0	0
Cholelithiasis	0	0	0	0	0	0	0	0	0	0	0	0	0	0	0
All Other Natural Causes	22	1	0	0	0	0	0	1	0	1	3	3	6	7	0
All Other External Causes	0	0	0	0	0	0	0	0	0	0	0	0	0	0	0

	TOTAL	AGE GROUPS													
		<1	1-4	5-9	10-14	15-19	20-24	25-34	35-44	45-54	55-64	65-74	75-84	85+	UNK
HARDEE	204	6	0	1	0	1	6	2	7	14	22	47	48	50	0
Heart Diseases	41	0	0	0	0	0	0	0	0	3	3	9	11	15	0
Cancer	52	0	0	0	0	0	1	0	2	4	9	16	14	6	0
Chronic Lower Resp Diseases	11	0	0	0	0	0	0	0	0	0	0	4	0	7	0
Unintentional Injury	17	0	0	1	0	1	2	2	3	0	2	2	3	1	0
Stroke	8	0	0	0	0	0	0	0	0	0	0	3	2	3	0
Diabetes Mellitus	7	0	0	0	0	0	0	0	1	0	1	3	1	1	0
Alzheimer's Disease	3	0	0	0	0	0	0	0	0	0	0	0	2	1	0
Nephritis	2	0	0	0	0	0	0	0	0	0	0	0	1	1	0
Suicide	3	0	0	0	0	0	1	0	0	1	0	1	0	0	0
Chronic Liver Disease/Cirrhosis	5	0	0	0	0	0	0	0	1	1	0	2	1	0	0
Influenza & Pneumonia	3	0	0	0	0	0	0	0	0	1	0	1	0	1	0
Septicemia	2	0	0	0	0	0	0	0	0	0	1	1	0	0	0
Hypertension	0	0	0	0	0	0	0	0	0	0	0	0	0	0	0
Parkinson's Disease	1	0	0	0	0	0	0	0	0	0	0	0	1	0	0
Benign Neoplasms	3	0	0	0	0	0	0	0	0	0	0	0	3	0	0
Homicide	2	1	0	0	0	0	1	0	0	0	0	0	0	0	0
Human Immunodeficiency Virus	1	0	0	0	0	0	0	0	0	1	0	0	0	0	0
Pneumonitis	2	0	0	0	0	0	0	0	0	0	0	0	0	2	0
Aortic Aneurysm & Dissection	1	0	0	0	0	0	0	0	0	0	0	0	0	1	0
Perinatal Period Conditions	4	4	0	0	0	0	0	0	0	0	0	0	0	0	0
Atherosclerosis	0	0	0	0	0	0	0	0	0	0	0	0	0	0	0
Viral Hepatitis	1	0	0	0	0	0	0	0	0	0	1	0	0	0	0
Congenital Malformations	1	1	0	0	0	0	0	0	0	0	0	0	0	0	0
Anemias	0	0	0	0	0	0	0	0	0	0	0	0	0	0	0
Cholelithiasis	0	0	0	0	0	0	0	0	0	0	0	0	0	0	0
All Other Natural Causes	34	0	0	0	0	0	1	0	0	3	5	5	9	11	0
All Other External Causes	0	0	0	0	0	0	0	0	0	0	0	0	0	0	0

* ICD-10 codes associated with each cause of death group are presented on pages (xvii-xix).

TABLE D-11 (Cont.): RESIDENT DEATHS FOR SELECTED CAUSES, BY AGE GROUPS, BY COUNTY, FLORIDA, 2010

	TOTAL	AGE GROUPS													
		<1	1-4	5-9	10-14	15-19	20-24	25-34	35-44	45-54	55-64	65-74	75-84	85+	UNK
HENDRY	289	0	1	0	0	2	4	8	10	26	43	54	81	60	0
Heart Diseases	70	0	0	0	0	0	0	0	0	1	9	11	30	19	0
Cancer	75	0	0	0	0	0	1	0	2	9	15	27	15	6	0
Chronic Lower Resp Diseases	18	0	0	0	0	0	0	0	0	0	5	4	7	2	0
Unintentional Injury	18	0	0	0	0	2	1	4	4	0	3	1	1	2	0
Stroke	13	0	0	0	0	0	0	0	1	1	3	0	4	4	0
Diabetes Mellitus	10	0	0	0	0	0	0	0	0	1	1	1	3	4	0
Alzheimer's Disease	5	0	0	0	0	0	0	0	0	0	1	0	3	1	0
Nephritis	4	0	0	0	0	0	0	0	0	1	0	1	1	1	0
Suicide	2	0	0	0	0	0	0	0	0	1	1	0	0	0	0
Chronic Liver Disease/Cirrhosis	4	0	0	0	0	0	0	0	0	1	0	3	0	0	0
Influenza & Pneumonia	4	0	0	0	0	0	0	0	0	0	1	1	1	1	0
Septicemia	3	0	0	0	0	0	0	0	1	0	0	0	1	1	0
Hypertension	2	0	0	0	0	0	0	0	0	1	0	1	0	0	0
Parkinson's Disease	1	0	0	0	0	0	0	0	0	0	0	0	1	0	0
Benign Neoplasms	2	0	0	0	0	0	0	0	0	0	0	0	1	1	0
Homicide	5	0	0	0	0	0	2	2	1	0	0	0	0	0	0
Human Immunodeficiency Virus	3	0	0	0	0	0	0	0	0	3	0	0	0	0	0
Pneumonitis	2	0	0	0	0	0	0	0	0	0	0	0	0	2	0
Aortic Aneurysm & Dissection	1	0	0	0	0	0	0	0	0	0	0	0	1	0	0
Perinatal Period Conditions	0	0	0	0	0	0	0	0	0	0	0	0	0	0	0
Atherosclerosis	1	0	0	0	0	0	0	0	0	0	0	0	1	0	0
Viral Hepatitis	1	0	0	0	0	0	0	0	0	1	0	0	0	0	0
Congenital Malformations	0	0	0	0	0	0	0	0	0	0	0	0	0	0	0
Anemias	0	0	0	0	0	0	0	0	0	0	0	0	0	0	0
Cholelithiasis	1	0	0	0	0	0	0	0	0	0	0	0	1	0	0
All Other Natural Causes	43	0	1	0	0	0	0	2	1	5	4	4	10	16	0
All Other External Causes	1	0	0	0	0	0	0	0	0	1	0	0	0	0	0

	TOTAL	AGE GROUPS													
		<1	1-4	5-9	10-14	15-19	20-24	25-34	35-44	45-54	55-64	65-74	75-84	85+	UNK
HERNANDO	2,421	9	2	0	0	6	14	34	46	121	272	440	723	754	0
Heart Diseases	538	0	0	0	0	0	1	2	6	16	40	79	183	211	0
Cancer	591	1	0	0	0	0	1	3	10	30	96	174	170	106	0
Chronic Lower Resp Diseases	148	0	0	0	0	0	0	0	1	5	15	31	51	45	0
Unintentional Injury	168	1	1	0	0	3	6	21	14	26	16	9	29	42	0
Stroke	108	0	0	0	0	0	0	0	0	2	6	14	40	46	0
Diabetes Mellitus	97	0	0	0	0	0	1	1	1	8	15	21	29	21	0
Alzheimer's Disease	52	0	0	0	0	0	0	0	0	1	0	2	18	31	0
Nephritis	36	0	0	0	0	0	0	0	0	3	8	6	6	13	0
Suicide	28	0	0	0	0	0	4	2	2	4	10	3	2	1	0
Chronic Liver Disease/Cirrhosis	37	0	0	0	0	0	0	0	1	8	13	8	4	3	0
Influenza & Pneumonia	25	0	0	0	0	0	0	0	0	1	2	4	8	10	0
Septicemia	10	0	0	0	0	0	0	0	0	1	1	0	4	4	0
Hypertension	19	0	0	0	0	0	0	0	1	1	0	5	7	5	0
Parkinson's Disease	23	0	0	0	0	0	0	0	0	0	2	6	11	4	0
Benign Neoplasms	17	0	0	0	0	0	0	0	1	0	1	2	8	5	0
Homicide	11	0	0	0	0	2	0	0	3	1	3	0	1	1	0
Human Immunodeficiency Virus	9	0	0	0	0	0	0	1	2	2	2	2	0	0	0
Pneumonitis	13	0	0	0	0	0	0	0	0	1	2	2	3	5	0
Aortic Aneurysm & Dissection	15	0	0	0	0	0	0	0	0	0	1	6	6	2	0
Perinatal Period Conditions	3	3	0	0	0	0	0	0	0	0	0	0	0	0	0
Atherosclerosis	4	0	0	0	0	0	0	0	0	1	0	0	3	0	0
Viral Hepatitis	3	0	0	0	0	0	0	0	0	0	1	1	1	0	0
Congenital Malformations	5	2	0	0	0	1	0	0	0	0	1	1	0	0	0
Anemias	0	0	0	0	0	0	0	0	0	0	0	0	0	0	0
Cholelithiasis	3	0	0	0	0	0	0	0	0	0	0	2	0	1	0
All Other Natural Causes	453	2	1	0	0	0	1	4	2	8	36	62	139	198	0
All Other External Causes	5	0	0	0	0	0	0	0	2	2	1	0	0	0	0

* ICD-10 codes associated with each cause of death group are presented on pages (xvii-xix).

TABLE D-11 (Cont.): RESIDENT DEATHS FOR SELECTED CAUSES, BY AGE GROUPS, BY COUNTY, FLORIDA, 2010

	AGE GROUPS														
	TOTAL	<1	1-4	5-9	10-14	15-19	20-24	25-34	35-44	45-54	55-64	65-74	75-84	85+	UNK
HIGHLANDS	1,447	8	2	1	1	2	8	14	20	76	151	240	441	483	0
Heart Diseases	344	0	0	0	0	0	0	0	1	7	33	53	101	149	0
Cancer	339	0	0	0	1	0	2	0	8	23	45	96	109	55	0
Chronic Lower Resp Diseases	149	0	0	0	0	0	0	0	0	4	13	15	58	59	0
Unintentional Injury	49	1	1	1	0	1	3	6	4	6	2	8	8	8	0
Stroke	71	0	0	0	0	0	0	0	1	0	6	18	21	25	0
Diabetes Mellitus	55	0	0	0	0	0	0	0	1	1	9	7	20	17	0
Alzheimer's Disease	31	0	0	0	0	0	0	0	0	0	0	2	9	20	0
Nephritis	45	0	0	0	0	0	0	0	0	1	3	5	20	16	0
Suicide	19	0	0	0	0	0	2	2	2	4	4	1	3	1	0
Chronic Liver Disease/Cirrhosis	16	0	0	0	0	0	0	0	0	5	8	1	1	1	0
Influenza & Pneumonia	22	0	1	0	0	0	0	0	0	2	2	6	5	6	0
Septicemia	15	0	0	0	0	0	0	0	0	1	1	5	6	2	0
Hypertension	11	0	0	0	0	0	0	0	0	0	0	3	4	4	0
Parkinson's Disease	18	0	0	0	0	0	0	0	0	0	0	2	7	9	0
Benign Neoplasms	8	0	0	0	0	0	0	0	0	1	0	1	5	1	0
Homicide	4	0	0	0	0	0	0	2	1	0	1	0	0	0	0
Human Immunodeficiency Virus	7	0	0	0	0	0	0	0	0	5	2	0	0	0	0
Pneumonitis	3	0	0	0	0	0	0	0	0	0	0	0	3	0	0
Aortic Aneurysm & Dissection	6	0	0	0	0	0	0	0	0	0	1	1	3	1	0
Perinatal Period Conditions	4	4	0	0	0	0	0	0	0	0	0	0	0	0	0
Atherosclerosis	6	0	0	0	0	0	0	0	0	0	0	0	2	4	0
Viral Hepatitis	4	0	0	0	0	0	0	0	0	0	4	0	0	0	0
Congenital Malformations	3	2	0	0	0	0	0	0	0	1	0	0	0	0	0
Anemias	3	0	0	0	0	0	0	0	0	0	1	0	1	1	0
Cholelithiasis	2	0	0	0	0	0	0	0	0	0	0	0	1	1	0
All Other Natural Causes	210	1	0	0	0	0	1	4	2	14	15	16	54	103	0
All Other External Causes	3	0	0	0	0	1	0	0	0	1	1	0	0	0	0

	AGE GROUPS														
	TOTAL	<1	1-4	5-9	10-14	15-19	20-24	25-34	35-44	45-54	55-64	65-74	75-84	85+	UNK
HILLSBOROUGH	9,040	122	23	10	17	39	82	190	315	738	1,214	1,514	2,296	2,477	3
Heart Diseases	2,092	1	0	0	0	0	2	18	48	131	270	336	579	707	0
Cancer	2,099	0	2	2	2	3	3	13	48	207	405	522	577	315	0
Chronic Lower Resp Diseases	529	0	0	1	0	0	0	0	3	10	52	139	187	137	0
Unintentional Injury	644	6	10	2	7	13	36	79	92	114	79	38	75	91	2
Stroke	402	1	1	0	0	0	0	1	6	20	46	54	113	160	0
Diabetes Mellitus	308	0	0	0	0	0	1	4	4	24	45	65	96	69	0
Alzheimer's Disease	339	0	0	0	0	0	0	0	0	0	3	17	102	217	0
Nephritis	150	0	0	0	0	0	0	0	3	8	15	38	37	49	0
Suicide	145	0	0	0	2	7	10	19	27	29	29	8	10	4	0
Chronic Liver Disease/Cirrhosis	112	0	0	0	0	0	0	2	6	26	42	16	17	3	0
Influenza & Pneumonia	96	0	0	1	0	0	0	1	1	7	10	10	23	43	0
Septicemia	103	0	1	1	0	0	0	0	1	9	14	20	34	23	0
Hypertension	94	0	0	0	0	0	0	1	2	6	11	15	19	40	0
Parkinson's Disease	85	0	0	0	0	0	0	0	0	0	2	6	42	35	0
Benign Neoplasms	42	0	0	0	0	0	0	0	1	3	5	5	13	15	0
Homicide	69	2	2	0	0	9	13	15	7	9	8	4	0	0	0
Human Immunodeficiency Virus	63	0	0	0	0	0	2	3	17	24	12	3	2	0	0
Pneumonitis	37	1	0	0	0	0	1	0	0	0	3	7	18	7	0
Aortic Aneurysm & Dissection	47	0	0	0	0	0	0	0	2	2	5	12	19	7	0
Perinatal Period Conditions	73	72	0	0	0	0	0	0	0	0	0	1	0	0	0
Atherosclerosis	6	0	0	0	0	0	0	0	0	0	0	1	1	4	0
Viral Hepatitis	42	0	0	0	0	0	0	0	0	15	20	4	2	1	0
Congenital Malformations	28	15	1	0	2	0	1	2	2	0	3	1	1	0	0
Anemias	13	0	1	0	0	0	0	1	0	0	1	5	3	2	0
Cholelithiasis	7	0	0	0	0	0	0	0	0	1	0	0	2	4	0
All Other Natural Causes	1,387	23	5	3	4	7	13	26	42	89	128	182	320	544	1
All Other External Causes	28	1	0	0	0	0	0	5	3	4	6	5	4	0	0

* ICD-10 codes associated with each cause of death group are presented on pages (xvii-xix).

TABLE D-11 (Cont.): RESIDENT DEATHS FOR SELECTED CAUSES, BY AGE GROUPS, BY COUNTY, FLORIDA, 2010

	AGE GROUPS														
	TOTAL	<1	1-4	5-9	10-14	15-19	20-24	25-34	35-44	45-54	55-64	65-74	75-84	85+	UNK
HOLMES	263	2	1	0	1	1	1	2	7	26	32	55	63	72	0
Heart Diseases	93	0	0	0	0	0	0	0	1	7	6	17	25	37	0
Cancer	60	0	1	0	0	0	0	0	1	8	9	17	13	11	0
Chronic Lower Resp Diseases	21	0	0	0	0	0	0	0	0	2	5	5	6	3	0
Unintentional Injury	5	0	0	0	0	1	0	0	1	1	0	1	1	0	0
Stroke	11	0	0	0	0	0	0	0	0	1	1	2	4	3	0
Diabetes Mellitus	7	0	0	0	0	0	0	0	1	0	1	4	0	1	0
Alzheimer's Disease	8	0	0	0	0	0	0	0	0	0	0	3	2	3	0
Nephritis	6	0	0	0	0	0	0	0	0	0	1	0	5	0	0
Suicide	4	0	0	0	0	0	1	0	0	2	0	1	0	0	0
Chronic Liver Disease/Cirrhosis	4	0	0	0	0	0	0	1	0	2	1	0	0	0	0
Influenza & Pneumonia	3	0	0	0	0	0	0	0	0	0	0	0	1	2	0
Septicemia	1	0	0	0	0	0	0	0	0	0	0	0	0	1	0
Hypertension	3	0	0	0	0	0	0	0	0	0	2	0	0	1	0
Parkinson's Disease	1	0	0	0	0	0	0	0	0	0	0	0	1	0	0
Benign Neoplasms	0	0	0	0	0	0	0	0	0	0	0	0	0	0	0
Homicide	2	0	0	0	0	0	0	0	1	1	0	0	0	0	0
Human Immunodeficiency Virus	0	0	0	0	0	0	0	0	0	0	0	0	0	0	0
Pneumonitis	0	0	0	0	0	0	0	0	0	0	0	0	0	0	0
Aortic Aneurysm & Dissection	0	0	0	0	0	0	0	0	0	0	0	0	0	0	0
Perinatal Period Conditions	1	1	0	0	0	0	0	0	0	0	0	0	0	0	0
Atherosclerosis	0	0	0	0	0	0	0	0	0	0	0	0	0	0	0
Viral Hepatitis	1	0	0	0	0	0	0	0	0	0	0	0	0	1	0
Congenital Malformations	1	0	0	0	1	0	0	0	0	0	0	0	0	0	0
Anemias	1	0	0	0	0	0	0	0	0	0	0	0	0	1	0
Cholelithiasis	0	0	0	0	0	0	0	0	0	0	0	0	0	0	0
All Other Natural Causes	29	1	0	0	0	0	0	1	2	1	6	5	5	8	0
All Other External Causes	1	0	0	0	0	0	0	0	0	1	0	0	0	0	0

	AGE GROUPS														
	TOTAL	<1	1-4	5-9	10-14	15-19	20-24	25-34	35-44	45-54	55-64	65-74	75-84	85+	UNK
INDIAN RIVER	1,709	11	0	1	0	3	7	7	23	80	174	224	527	652	0
Heart Diseases	398	0	0	0	0	0	1	1	3	19	30	37	113	194	0
Cancer	450	0	0	0	0	0	0	0	4	25	73	100	146	102	0
Chronic Lower Resp Diseases	93	1	0	0	0	0	0	0	1	2	7	18	30	34	0
Unintentional Injury	85	0	0	1	0	2	3	2	7	9	14	10	20	17	0
Stroke	83	0	0	0	0	0	0	0	2	0	7	12	25	37	0
Diabetes Mellitus	82	0	0	0	0	0	0	0	1	2	8	5	30	36	0
Alzheimer's Disease	106	0	0	0	0	0	0	0	0	0	1	1	34	70	0
Nephritis	12	0	0	0	0	0	0	0	0	0	0	0	4	8	0
Suicide	19	0	0	0	0	1	1	2	3	5	4	1	1	1	0
Chronic Liver Disease/Cirrhosis	20	0	0	0	0	0	0	0	0	6	6	5	3	0	0
Influenza & Pneumonia	18	0	0	0	0	0	0	1	0	2	1	2	3	9	0
Septicemia	13	0	0	0	0	0	0	0	0	0	0	4	6	3	0
Hypertension	27	0	0	0	0	0	0	0	1	1	2	2	7	14	0
Parkinson's Disease	30	0	0	0	0	0	0	0	0	0	0	4	14	12	0
Benign Neoplasms	10	0	0	0	0	0	0	0	0	0	1	0	4	5	0
Homicide	1	0	0	0	0	0	1	0	0	0	0	0	0	0	0
Human Immunodeficiency Virus	1	0	0	0	0	0	0	0	0	0	1	0	0	0	0
Pneumonitis	8	0	0	0	0	0	0	0	0	0	0	0	1	7	0
Aortic Aneurysm & Dissection	9	0	0	0	0	0	0	0	0	0	2	1	4	2	0
Perinatal Period Conditions	5	5	0	0	0	0	0	0	0	0	0	0	0	0	0
Atherosclerosis	2	0	0	0	0	0	0	0	0	0	0	0	1	1	0
Viral Hepatitis	6	0	0	0	0	0	0	0	0	1	1	1	3	0	0
Congenital Malformations	3	2	0	0	0	0	0	0	0	0	0	1	0	0	0
Anemias	6	0	0	0	0	0	0	0	0	0	0	0	2	4	0
Cholelithiasis	0	0	0	0	0	0	0	0	0	0	0	0	0	0	0
All Other Natural Causes	221	3	0	0	0	0	1	1	1	8	16	19	76	96	0
All Other External Causes	1	0	0	0	0	0	0	0	0	0	0	1	0	0	0

* ICD-10 codes associated with each cause of death group are presented on pages (xvii-xix).

TABLE D-11 (Cont.): RESIDENT DEATHS FOR SELECTED CAUSES, BY AGE GROUPS, BY COUNTY, FLORIDA, 2010

	TOTAL	AGE GROUPS													
		<1	1-4	5-9	10-14	15-19	20-24	25-34	35-44	45-54	55-64	65-74	75-84	85+	UNK
JACKSON	532	2	1	0	0	1	6	10	15	38	74	111	149	125	0
Heart Diseases	131	0	1	0	0	0	0	0	1	5	9	26	46	43	0
Cancer	126	0	0	0	0	0	0	0	4	10	27	36	36	13	0
Chronic Lower Resp Diseases	39	0	0	0	0	0	0	0	0	2	8	10	13	6	0
Unintentional Injury	23	0	0	0	0	0	3	5	2	5	2	2	3	1	0
Stroke	30	0	0	0	0	0	0	0	0	2	2	2	10	14	0
Diabetes Mellitus	5	0	0	0	0	0	0	0	0	0	2	1	2	0	0
Alzheimer's Disease	29	0	0	0	0	0	0	0	0	0	0	1	9	19	0
Nephritis	15	0	0	0	0	0	0	0	1	1	2	3	2	6	0
Suicide	3	0	0	0	0	0	0	2	0	0	1	0	0	0	0
Chronic Liver Disease/Cirrhosis	9	0	0	0	0	0	0	0	0	1	3	5	0	0	0
Influenza & Pneumonia	6	0	0	0	0	0	0	0	0	1	1	1	3	0	0
Septicemia	5	0	0	0	0	0	0	1	0	0	0	1	1	2	0
Hypertension	6	0	0	0	0	0	0	0	0	0	0	0	2	4	0
Parkinson's Disease	0	0	0	0	0	0	0	0	0	0	0	0	0	0	0
Benign Neoplasms	2	0	0	0	0	0	0	0	0	0	0	1	1	0	0
Homicide	7	0	0	0	0	0	2	1	2	0	2	0	0	0	0
Human Immunodeficiency Virus	0	0	0	0	0	0	0	0	0	0	0	0	0	0	0
Pneumonitis	4	0	0	0	0	0	0	0	0	0	1	0	2	1	0
Aortic Aneurysm & Dissection	5	0	0	0	0	0	0	0	0	0	1	2	2	0	0
Perinatal Period Conditions	0	0	0	0	0	0	0	0	0	0	0	0	0	0	0
Atherosclerosis	6	0	0	0	0	0	0	0	0	1	1	1	2	1	0
Viral Hepatitis	2	0	0	0	0	0	0	0	0	1	1	0	0	0	0
Congenital Malformations	4	1	0	0	0	0	0	0	1	0	1	0	0	1	0
Anemias	0	0	0	0	0	0	0	0	0	0	0	0	0	0	0
Cholelithiasis	0	0	0	0	0	0	0	0	0	0	0	0	0	0	0
All Other Natural Causes	75	1	0	0	0	1	1	1	4	9	10	19	15	14	0
All Other External Causes	0	0	0	0	0	0	0	0	0	0	0	0	0	0	0

	TOTAL	AGE GROUPS													
		<1	1-4	5-9	10-14	15-19	20-24	25-34	35-44	45-54	55-64	65-74	75-84	85+	UNK
JEFFERSON	160	1	1	0	0	1	0	4	4	14	30	27	40	38	0
Heart Diseases	29	0	0	0	0	0	0	1	0	2	4	5	6	11	0
Cancer	33	0	1	0	0	0	0	0	1	2	7	9	9	4	0
Chronic Lower Resp Diseases	8	0	0	0	0	0	0	0	0	1	2	1	3	1	0
Unintentional Injury	10	0	0	0	0	1	0	2	2	1	4	0	0	0	0
Stroke	12	0	0	0	0	0	0	0	0	1	0	1	5	5	0
Diabetes Mellitus	5	0	0	0	0	0	0	0	0	0	1	2	0	2	0
Alzheimer's Disease	1	0	0	0	0	0	0	0	0	0	0	0	0	1	0
Nephritis	0	0	0	0	0	0	0	0	0	0	0	0	0	0	0
Suicide	2	0	0	0	0	0	0	0	0	0	0	0	2	0	0
Chronic Liver Disease/Cirrhosis	4	0	0	0	0	0	0	0	0	2	2	0	0	0	0
Influenza & Pneumonia	5	0	0	0	0	0	0	0	0	0	0	1	3	1	0
Septicemia	0	0	0	0	0	0	0	0	0	0	0	0	0	0	0
Hypertension	2	0	0	0	0	0	0	0	0	0	1	1	0	0	0
Parkinson's Disease	1	0	0	0	0	0	0	0	0	0	0	1	0	0	0
Benign Neoplasms	3	0	0	0	0	0	0	0	0	1	2	0	0	0	0
Homicide	0	0	0	0	0	0	0	0	0	0	0	0	0	0	0
Human Immunodeficiency Virus	0	0	0	0	0	0	0	0	0	0	0	0	0	0	0
Pneumonitis	1	0	0	0	0	0	0	0	0	0	0	0	0	1	0
Aortic Aneurysm & Dissection	0	0	0	0	0	0	0	0	0	0	0	0	0	0	0
Perinatal Period Conditions	0	0	0	0	0	0	0	0	0	0	0	0	0	0	0
Atherosclerosis	0	0	0	0	0	0	0	0	0	0	0	0	0	0	0
Viral Hepatitis	3	0	0	0	0	0	0	1	1	1	1	0	0	0	0
Congenital Malformations	1	1	0	0	0	0	0	0	0	0	0	0	0	0	0
Anemias	1	0	0	0	0	0	0	0	0	0	0	0	1	0	0
Cholelithiasis	0	0	0	0	0	0	0	0	0	0	0	0	0	0	0
All Other Natural Causes	39	0	0	0	0	0	0	1	0	3	6	6	11	12	0
All Other External Causes	0	0	0	0	0	0	0	0	0	0	0	0	0	0	0

* ICD-10 codes associated with each cause of death group are presented on pages (xvii-xix).

TABLE D-11 (Cont.): RESIDENT DEATHS FOR SELECTED CAUSES, BY AGE GROUPS, BY COUNTY, FLORIDA, 2010

	TOTAL	AGE GROUPS													
		<1	1-4	5-9	10-14	15-19	20-24	25-34	35-44	45-54	55-64	65-74	75-84	85+	UNK
LAFAYETTE	68	0	0	0	0	1	1	1	3	3	14	20	13	12	0
Heart Diseases	14	0	0	0	0	0	0	0	1	2	3	3	2	3	0
Cancer	19	0	0	0	0	1	0	0	0	0	6	9	3	0	0
Chronic Lower Resp Diseases	7	0	0	0	0	0	0	0	0	0	3	1	1	2	0
Unintentional Injury	4	0	0	0	0	0	1	0	1	1	1	0	0	0	0
Stroke	4	0	0	0	0	0	0	0	0	0	0	2	1	1	0
Diabetes Mellitus	2	0	0	0	0	0	0	0	0	0	0	0	0	2	0
Alzheimer's Disease	1	0	0	0	0	0	0	0	0	0	0	1	0	0	0
Nephritis	0	0	0	0	0	0	0	0	0	0	0	0	0	0	0
Suicide	2	0	0	0	0	0	0	0	0	0	0	2	0	0	0
Chronic Liver Disease/Cirrhosis	2	0	0	0	0	0	0	0	0	0	0	0	2	0	0
Influenza & Pneumonia	2	0	0	0	0	0	0	1	0	0	0	0	0	1	0
Septicemia	2	0	0	0	0	0	0	0	0	0	0	0	1	1	0
Hypertension	1	0	0	0	0	0	0	0	0	0	0	0	1	0	0
Parkinson's Disease	1	0	0	0	0	0	0	0	0	0	0	0	1	0	0
Benign Neoplasms	0	0	0	0	0	0	0	0	0	0	0	0	0	0	0
Homicide	0	0	0	0	0	0	0	0	0	0	0	0	0	0	0
Human Immunodeficiency Virus	1	0	0	0	0	0	0	0	1	0	0	0	0	0	0
Pneumonitis	0	0	0	0	0	0	0	0	0	0	0	0	0	0	0
Aortic Aneurysm & Dissection	0	0	0	0	0	0	0	0	0	0	0	0	0	0	0
Perinatal Period Conditions	0	0	0	0	0	0	0	0	0	0	0	0	0	0	0
Atherosclerosis	0	0	0	0	0	0	0	0	0	0	0	0	0	0	0
Viral Hepatitis	0	0	0	0	0	0	0	0	0	0	0	0	0	0	0
Congenital Malformations	0	0	0	0	0	0	0	0	0	0	0	0	0	0	0
Anemias	0	0	0	0	0	0	0	0	0	0	0	0	0	0	0
Cholelithiasis	0	0	0	0	0	0	0	0	0	0	0	0	0	0	0
All Other Natural Causes	6	0	0	0	0	0	0	0	0	0	1	2	1	2	0
All Other External Causes	0	0	0	0	0	0	0	0	0	0	0	0	0	0	0

	TOTAL	AGE GROUPS													
		<1	1-4	5-9	10-14	15-19	20-24	25-34	35-44	45-54	55-64	65-74	75-84	85+	UNK
LAKE	3,423	16	5	3	3	8	12	46	67	180	350	633	1,034	1,066	0
Heart Diseases	820	1	0	0	0	0	1	1	10	26	78	120	275	308	0
Cancer	872	0	1	1	1	0	0	2	14	51	137	270	259	136	0
Chronic Lower Resp Diseases	197	0	0	0	0	0	0	0	0	6	14	44	77	56	0
Unintentional Injury	194	3	2	0	2	7	8	23	14	20	18	9	41	47	0
Stroke	175	0	0	0	0	0	0	1	4	5	10	34	66	55	0
Diabetes Mellitus	113	0	0	0	0	0	0	5	2	6	14	21	25	40	0
Alzheimer's Disease	169	0	0	0	0	0	0	0	0	0	0	11	46	112	0
Nephritis	37	0	0	0	0	0	0	0	0	2	2	10	14	9	0
Suicide	55	0	0	0	0	0	0	6	6	20	7	6	7	3	0
Chronic Liver Disease/Cirrhosis	46	0	0	0	0	0	0	0	1	13	15	13	4	0	0
Influenza & Pneumonia	36	0	0	0	0	0	0	1	0	2	1	4	14	14	0
Septicemia	34	0	0	1	0	0	0	0	1	2	1	5	12	12	0
Hypertension	29	0	0	0	0	0	0	0	0	4	3	1	6	15	0
Parkinson's Disease	54	0	0	0	0	0	0	0	0	0	1	6	25	22	0
Benign Neoplasms	18	0	0	0	0	0	0	0	1	0	1	8	4	4	0
Homicide	13	0	1	0	0	0	3	2	1	3	0	0	2	1	0
Human Immunodeficiency Virus	9	0	0	0	0	0	0	0	1	6	2	0	0	0	0
Pneumonitis	9	0	0	0	0	0	0	0	0	0	1	2	3	3	0
Aortic Aneurysm & Dissection	19	0	0	0	0	0	0	0	0	0	2	7	6	4	0
Perinatal Period Conditions	6	6	0	0	0	0	0	0	0	0	0	0	0	0	0
Atherosclerosis	18	0	0	0	0	0	0	0	0	0	1	1	3	13	0
Viral Hepatitis	6	0	0	0	0	0	0	0	1	0	3	2	0	0	0
Congenital Malformations	7	4	0	0	0	1	0	1	0	0	0	0	0	1	0
Anemias	12	0	0	0	0	0	0	0	1	0	0	1	6	4	0
Cholelithiasis	4	0	0	0	0	0	0	0	0	0	0	1	1	2	0
All Other Natural Causes	468	2	1	1	0	0	0	4	9	14	39	57	136	205	0
All Other External Causes	3	0	0	0	0	0	0	0	1	0	0	0	2	0	0

* ICD-10 codes associated with each cause of death group are presented on pages (xvii-xix).

TABLE D-11 (Cont.): RESIDENT DEATHS FOR SELECTED CAUSES, BY AGE GROUPS, BY COUNTY, FLORIDA, 2010

	TOTAL	AGE GROUPS													
		<1	1-4	5-9	10-14	15-19	20-24	25-34	35-44	45-54	55-64	65-74	75-84	85+	UNK
LEE	5,965	27	14	4	6	18	39	88	131	356	637	1,013	1,669	1,963	0
Heart Diseases	1,445	0	1	0	0	0	0	4	22	61	124	208	425	600	0
Cancer	1,445	0	0	0	1	2	0	5	23	111	238	399	413	253	0
Chronic Lower Resp Diseases	385	0	0	0	1	0	0	0	2	5	38	83	134	123	0
Unintentional Injury	335	2	7	2	2	10	21	38	29	40	25	20	57	82	0
Stroke	244	0	0	0	0	0	0	0	1	8	15	28	86	106	0
Diabetes Mellitus	127	0	0	0	0	0	0	0	5	9	25	27	42	19	0
Alzheimer's Disease	105	0	0	0	0	0	0	0	0	1	0	5	34	65	0
Nephritis	80	0	1	0	0	0	1	0	0	2	7	16	23	30	0
Suicide	111	0	0	0	1	4	10	18	12	27	15	11	8	5	0
Chronic Liver Disease/Cirrhosis	92	0	0	0	0	0	0	1	3	14	31	28	14	1	0
Influenza & Pneumonia	71	0	0	0	0	0	0	0	0	2	6	12	20	31	0
Septicemia	66	0	0	0	0	0	0	2	2	4	10	8	18	22	0
Hypertension	61	0	0	0	0	0	0	0	0	0	7	11	15	28	0
Parkinson's Disease	51	0	0	0	0	0	0	0	0	0	3	5	26	17	0
Benign Neoplasms	36	0	0	0	1	0	0	0	0	2	1	7	13	12	0
Homicide	32	4	1	0	0	1	3	10	6	6	0	0	1	0	0
Human Immunodeficiency Virus	15	0	0	0	0	0	0	1	6	3	2	3	0	0	0
Pneumonitis	34	0	0	0	0	0	0	0	0	2	0	3	8	21	0
Aortic Aneurysm & Dissection	30	0	0	0	0	0	0	0	1	2	3	9	8	7	0
Perinatal Period Conditions	13	12	0	0	0	0	1	0	0	0	0	0	0	0	0
Atherosclerosis	27	0	0	0	0	0	0	0	0	0	1	1	8	17	0
Viral Hepatitis	13	0	0	0	0	0	0	0	0	5	4	2	1	1	0
Congenital Malformations	15	2	1	0	0	1	0	0	0	2	5	2	1	1	0
Anemias	10	0	0	0	0	0	0	1	0	1	1	0	3	4	0
Cholelithiasis	4	0	0	0	0	0	0	0	0	0	1	0	2	1	0
All Other Natural Causes	1,106	7	3	2	1	0	2	8	18	48	74	123	305	515	0
All Other External Causes	12	0	0	0	0	0	1	0	1	1	1	2	4	2	0

	TOTAL	AGE GROUPS													
		<1	1-4	5-9	10-14	15-19	20-24	25-34	35-44	45-54	55-64	65-74	75-84	85+	UNK
LEON	1,651	29	6	2	4	8	27	28	54	133	223	258	398	479	2
Heart Diseases	317	0	0	0	0	0	2	4	10	13	36	48	89	115	0
Cancer	370	0	1	0	0	1	1	0	4	41	87	89	86	60	0
Chronic Lower Resp Diseases	93	0	0	0	1	0	0	0	0	3	14	17	37	21	0
Unintentional Injury	84	3	0	0	2	4	12	4	8	12	9	8	8	14	0
Stroke	84	0	0	0	0	1	0	1	1	6	6	11	21	37	0
Diabetes Mellitus	39	0	0	0	0	0	0	0	0	3	7	6	13	10	0
Alzheimer's Disease	39	0	0	0	0	0	0	0	0	1	0	2	10	26	0
Nephritis	19	0	0	0	0	0	0	0	1	0	2	5	6	5	0
Suicide	41	0	0	0	0	0	7	7	8	10	6	1	1	1	0
Chronic Liver Disease/Cirrhosis	19	0	0	0	0	0	0	0	4	3	7	4	0	1	0
Influenza & Pneumonia	31	0	0	0	0	0	0	0	0	0	2	6	11	12	0
Septicemia	13	0	0	0	0	0	0	0	0	3	2	1	4	3	0
Hypertension	24	0	0	0	0	0	0	1	1	2	2	5	8	5	0
Parkinson's Disease	20	0	0	0	0	0	0	0	1	0	0	3	10	6	0
Benign Neoplasms	12	0	0	0	0	0	0	0	0	0	3	2	3	4	0
Homicide	13	1	0	0	0	1	3	4	2	2	0	0	0	0	0
Human Immunodeficiency Virus	14	0	0	0	0	0	0	1	3	6	3	1	0	0	0
Pneumonitis	18	0	0	0	0	0	0	0	0	0	0	4	7	7	0
Aortic Aneurysm & Dissection	9	0	0	0	0	0	0	0	0	1	1	2	2	3	0
Perinatal Period Conditions	13	13	0	0	0	0	0	0	0	0	0	0	0	0	0
Atherosclerosis	11	0	0	0	0	0	0	0	0	0	0	0	2	9	0
Viral Hepatitis	7	0	0	0	0	0	0	0	0	5	1	0	1	0	0
Congenital Malformations	8	4	2	0	0	0	0	0	0	1	0	0	1	0	0
Anemias	1	0	0	0	0	0	0	0	0	0	0	0	0	1	0
Cholelithiasis	2	0	0	0	0	0	0	0	0	0	1	0	1	0	0
All Other Natural Causes	348	8	3	2	1	1	2	6	11	21	33	43	76	139	2
All Other External Causes	2	0	0	0	0	0	0	0	0	0	1	0	1	0	0

* ICD-10 codes associated with each cause of death group are presented on pages (xvii-xix).

TABLE D-11 (Cont.): RESIDENT DEATHS FOR SELECTED CAUSES, BY AGE GROUPS, BY COUNTY, FLORIDA, 2010

	AGE GROUPS														
	TOTAL	<1	1-4	5-9	10-14	15-19	20-24	25-34	35-44	45-54	55-64	65-74	75-84	85+	UNK
LEVY	513	2	0	1	0	2	4	8	14	40	73	128	133	108	0
Heart Diseases	112	0	0	0	0	0	0	0	0	7	19	25	35	26	0
Cancer	129	0	0	0	0	0	0	0	4	15	25	48	29	8	0
Chronic Lower Resp Diseases	35	0	0	0	0	0	0	0	0	1	3	9	13	9	0
Unintentional Injury	34	0	0	1	0	2	3	5	2	5	3	3	5	5	0
Stroke	33	0	0	0	0	0	0	0	1	1	2	9	8	12	0
Diabetes Mellitus	19	0	0	0	0	0	0	0	0	1	2	8	3	5	0
Alzheimer's Disease	6	0	0	0	0	0	0	0	0	0	0	0	5	1	0
Nephritis	8	0	0	0	0	0	0	0	1	0	1	1	1	4	0
Suicide	12	0	0	0	0	0	1	2	2	2	4	1	0	0	0
Chronic Liver Disease/Cirrhosis	5	0	0	0	0	0	0	0	0	1	1	3	0	0	0
Influenza & Pneumonia	5	0	0	0	0	0	0	0	0	0	0	1	2	2	0
Septicemia	3	0	0	0	0	0	0	0	0	0	0	1	2	0	0
Hypertension	8	0	0	0	0	0	0	0	0	0	1	3	2	2	0
Parkinson's Disease	3	0	0	0	0	0	0	0	0	0	0	2	1	0	0
Benign Neoplasms	3	0	0	0	0	0	0	0	0	0	0	0	2	1	0
Homicide	1	0	0	0	0	0	0	0	1	0	0	0	0	0	0
Human Immunodeficiency Virus	2	0	0	0	0	0	0	0	0	1	1	0	0	0	0
Pneumonitis	2	0	0	0	0	0	0	0	0	0	0	1	0	1	0
Aortic Aneurysm & Dissection	3	0	0	0	0	0	0	0	0	0	0	2	1	0	0
Perinatal Period Conditions	2	2	0	0	0	0	0	0	0	0	0	0	0	0	0
Atherosclerosis	0	0	0	0	0	0	0	0	0	0	0	0	0	0	0
Viral Hepatitis	5	0	0	0	0	0	0	0	0	2	2	1	0	0	0
Congenital Malformations	0	0	0	0	0	0	0	0	0	0	0	0	0	0	0
Anemias	1	0	0	0	0	0	0	0	0	0	0	0	0	1	0
Cholelithiasis	0	0	0	0	0	0	0	0	0	0	0	0	0	0	0
All Other Natural Causes	81	0	0	0	0	0	0	1	3	3	9	10	24	31	0
All Other External Causes	1	0	0	0	0	0	0	0	0	1	0	0	0	0	0

	AGE GROUPS														
	TOTAL	<1	1-4	5-9	10-14	15-19	20-24	25-34	35-44	45-54	55-64	65-74	75-84	85+	UNK
LIBERTY	71	0	0	0	0	0	0	1	1	7	11	15	21	15	0
Heart Diseases	10	0	0	0	0	0	0	0	0	1	1	3	3	2	0
Cancer	23	0	0	0	0	0	0	0	0	2	6	7	5	3	0
Chronic Lower Resp Diseases	4	0	0	0	0	0	0	0	0	1	0	1	0	2	0
Unintentional Injury	5	0	0	0	0	0	0	1	0	0	0	1	1	2	0
Stroke	5	0	0	0	0	0	0	0	0	0	2	1	1	1	0
Diabetes Mellitus	3	0	0	0	0	0	0	0	0	0	0	0	3	0	0
Alzheimer's Disease	3	0	0	0	0	0	0	0	0	0	0	0	1	2	0
Nephritis	1	0	0	0	0	0	0	0	0	0	0	0	0	1	0
Suicide	1	0	0	0	0	0	0	0	0	0	1	0	0	0	0
Chronic Liver Disease/Cirrhosis	2	0	0	0	0	0	0	0	0	2	0	0	0	0	0
Influenza & Pneumonia	2	0	0	0	0	0	0	0	0	0	0	0	1	1	0
Septicemia	1	0	0	0	0	0	0	0	0	0	0	0	0	1	0
Hypertension	0	0	0	0	0	0	0	0	0	0	0	0	0	0	0
Parkinson's Disease	0	0	0	0	0	0	0	0	0	0	0	0	0	0	0
Benign Neoplasms	0	0	0	0	0	0	0	0	0	0	0	0	0	0	0
Homicide	0	0	0	0	0	0	0	0	0	0	0	0	0	0	0
Human Immunodeficiency Virus	1	0	0	0	0	0	0	0	1	0	0	0	0	0	0
Pneumonitis	0	0	0	0	0	0	0	0	0	0	0	0	0	0	0
Aortic Aneurysm & Dissection	1	0	0	0	0	0	0	0	0	0	0	0	1	0	0
Perinatal Period Conditions	0	0	0	0	0	0	0	0	0	0	0	0	0	0	0
Atherosclerosis	0	0	0	0	0	0	0	0	0	0	0	0	0	0	0
Viral Hepatitis	0	0	0	0	0	0	0	0	0	0	0	0	0	0	0
Congenital Malformations	1	0	0	0	0	0	0	0	0	1	0	0	0	0	0
Anemias	1	0	0	0	0	0	0	0	0	0	0	0	1	0	0
Cholelithiasis	0	0	0	0	0	0	0	0	0	0	0	0	0	0	0
All Other Natural Causes	7	0	0	0	0	0	0	0	0	0	1	2	4	0	0
All Other External Causes	0	0	0	0	0	0	0	0	0	0	0	0	0	0	0

* ICD-10 codes associated with each cause of death group are presented on pages (xvii-xix).

TABLE D-11 (Cont.): RESIDENT DEATHS FOR SELECTED CAUSES, BY AGE GROUPS, BY COUNTY, FLORIDA, 2010

	TOTAL	AGE GROUPS													
		<1	1-4	5-9	10-14	15-19	20-24	25-34	35-44	45-54	55-64	65-74	75-84	85+	UNK
MADISON	201	4	1	0	0	0	0	3	3	14	26	45	52	53	0
Heart Diseases	60	0	0	0	0	0	0	0	0	6	9	10	17	18	0
Cancer	36	0	0	0	0	0	0	0	0	1	9	10	12	4	0
Chronic Lower Resp Diseases	7	0	0	0	0	0	0	0	0	0	1	1	4	1	0
Unintentional Injury	7	1	0	0	0	0	0	0	1	1	1	2	0	1	0
Stroke	10	0	0	0	0	0	0	0	0	1	1	3	1	4	0
Diabetes Mellitus	6	0	0	0	0	0	0	0	0	1	1	3	0	1	0
Alzheimer's Disease	5	0	0	0	0	0	0	0	0	0	0	0	2	3	0
Nephritis	7	0	0	0	0	0	0	0	0	0	0	3	4	0	0
Suicide	1	0	0	0	0	0	0	1	0	0	0	0	0	0	0
Chronic Liver Disease/Cirrhosis	4	0	0	0	0	0	0	0	0	1	2	1	0	0	0
Influenza & Pneumonia	6	0	0	0	0	0	0	0	0	0	0	1	3	2	0
Septicemia	1	0	0	0	0	0	0	0	0	0	0	0	1	0	0
Hypertension	2	0	0	0	0	0	0	0	1	1	0	0	0	0	0
Parkinson's Disease	2	0	0	0	0	0	0	0	0	0	0	0	0	2	0
Benign Neoplasms	1	0	0	0	0	0	0	0	0	0	0	0	0	1	0
Homicide	1	0	0	0	0	0	0	0	0	1	0	0	0	0	0
Human Immunodeficiency Virus	1	0	0	0	0	0	0	0	1	0	0	0	0	0	0
Pneumonitis	3	0	0	0	0	0	0	0	0	0	0	1	1	1	0
Aortic Aneurysm & Dissection	0	0	0	0	0	0	0	0	0	0	0	0	0	0	0
Perinatal Period Conditions	1	1	0	0	0	0	0	0	0	0	0	0	0	0	0
Atherosclerosis	0	0	0	0	0	0	0	0	0	0	0	0	0	0	0
Viral Hepatitis	0	0	0	0	0	0	0	0	0	0	0	0	0	0	0
Congenital Malformations	1	0	1	0	0	0	0	0	0	0	0	0	0	0	0
Anemias	0	0	0	0	0	0	0	0	0	0	0	0	0	0	0
Cholelithiasis	1	0	0	0	0	0	0	0	0	0	0	0	1	0	0
All Other Natural Causes	38	2	0	0	0	0	0	2	0	1	2	10	6	15	0
All Other External Causes	0	0	0	0	0	0	0	0	0	0	0	0	0	0	0

	TOTAL	AGE GROUPS													
		<1	1-4	5-9	10-14	15-19	20-24	25-34	35-44	45-54	55-64	65-74	75-84	85+	UNK
MANATEE	3,361	23	1	0	2	14	18	51	81	225	372	549	869	1,156	0
Heart Diseases	947	0	0	0	0	0	0	2	12	33	80	133	240	447	0
Cancer	824	0	0	0	0	1	2	5	13	71	135	202	254	141	0
Chronic Lower Resp Diseases	190	0	0	0	1	0	0	0	0	13	15	40	72	49	0
Unintentional Injury	157	1	0	0	1	7	8	23	19	31	23	8	16	20	0
Stroke	166	0	0	0	0	0	1	2	3	6	11	28	46	69	0
Diabetes Mellitus	58	0	0	0	0	0	0	1	2	3	9	11	12	20	0
Alzheimer's Disease	64	0	0	0	0	0	0	0	0	0	1	5	20	38	0
Nephritis	62	0	0	0	0	0	0	0	2	1	4	8	15	32	0
Suicide	58	0	0	0	0	1	1	5	9	7	15	8	9	3	0
Chronic Liver Disease/Cirrhosis	64	0	0	0	0	0	0	0	0	20	23	15	3	3	0
Influenza & Pneumonia	23	0	1	0	0	0	0	0	1	0	2	2	7	10	0
Septicemia	28	1	0	0	0	0	0	0	0	0	1	8	8	10	0
Hypertension	27	0	0	0	0	0	0	0	0	1	2	4	7	13	0
Parkinson's Disease	28	0	0	0	0	0	0	0	0	0	0	2	14	12	0
Benign Neoplasms	21	0	0	0	0	0	0	0	0	1	3	5	4	8	0
Homicide	18	2	0	0	0	4	5	2	2	1	1	1	0	0	0
Human Immunodeficiency Virus	12	0	0	0	0	0	0	0	2	4	3	1	2	0	0
Pneumonitis	28	0	0	0	0	0	0	1	0	1	0	2	3	21	0
Aortic Aneurysm & Dissection	14	0	0	0	0	0	0	0	0	2	0	1	5	6	0
Perinatal Period Conditions	13	13	0	0	0	0	0	0	0	0	0	0	0	0	0
Atherosclerosis	3	0	0	0	0	0	0	0	0	0	0	0	1	2	0
Viral Hepatitis	17	0	0	0	0	0	0	0	2	4	7	3	0	1	0
Congenital Malformations	7	3	0	0	0	0	0	1	1	1	0	1	0	0	0
Anemias	4	0	0	0	0	0	0	0	0	0	0	0	2	2	0
Cholelithiasis	4	0	0	0	0	0	0	0	0	0	0	1	1	2	0
All Other Natural Causes	514	3	0	0	0	1	1	8	12	24	34	58	126	247	0
All Other External Causes	10	0	0	0	0	0	0	1	1	1	3	2	2	0	0

* ICD-10 codes associated with each cause of death group are presented on pages (xvii-xix).

TABLE D-11 (Cont.): RESIDENT DEATHS FOR SELECTED CAUSES, BY AGE GROUPS, BY COUNTY, FLORIDA, 2010

	TOTAL	AGE GROUPS													
		<1	1-4	5-9	10-14	15-19	20-24	25-34	35-44	45-54	55-64	65-74	75-84	85+	UNK
MARION	4,292	33	3	2	3	12	20	53	82	271	444	831	1,325	1,213	0
Heart Diseases	1,045	1	0	0	0	0	0	2	15	44	90	168	357	368	0
Cancer	1,113	0	1	0	0	1	1	3	12	81	170	317	365	162	0
Chronic Lower Resp Diseases	283	0	0	0	0	0	0	1	2	8	24	76	102	70	0
Unintentional Injury	226	5	2	2	3	6	10	29	25	39	20	20	36	29	0
Stroke	186	0	0	0	0	0	0	1	2	6	19	30	60	68	0
Diabetes Mellitus	116	0	0	0	0	0	0	3	1	14	12	34	35	17	0
Alzheimer's Disease	148	0	0	0	0	0	0	0	0	0	0	18	58	72	0
Nephritis	69	0	0	0	0	0	0	0	0	3	8	15	17	26	0
Suicide	61	0	0	0	0	1	3	2	10	9	13	11	9	3	0
Chronic Liver Disease/Cirrhosis	58	0	0	0	0	0	0	1	2	14	15	14	8	4	0
Influenza & Pneumonia	41	0	0	0	0	0	0	0	1	3	3	6	15	13	0
Septicemia	29	0	0	0	0	0	0	0	1	2	3	5	14	4	0
Hypertension	52	0	0	0	0	0	0	0	0	2	5	3	23	19	0
Parkinson's Disease	47	0	0	0	0	0	0	0	0	1	0	4	26	16	0
Benign Neoplasms	25	0	0	0	0	0	0	0	0	1	2	7	7	8	0
Homicide	10	0	0	0	0	2	2	0	3	1	1	1	0	0	0
Human Immunodeficiency Virus	10	0	0	0	0	0	0	3	0	6	1	0	0	0	0
Pneumonitis	13	0	0	0	0	0	0	0	0	2	1	2	2	6	0
Aortic Aneurysm & Dissection	19	0	0	0	0	0	0	0	0	0	5	4	6	4	0
Perinatal Period Conditions	16	16	0	0	0	0	0	0	0	0	0	0	0	0	0
Atherosclerosis	3	0	0	0	0	0	0	0	0	0	0	0	2	1	0
Viral Hepatitis	20	0	0	0	0	0	0	0	0	7	8	3	2	0	0
Congenital Malformations	9	5	0	0	0	1	0	0	0	0	1	0	1	1	0
Anemias	7	0	0	0	0	0	1	1	0	1	0	0	2	2	0
Cholelithiasis	4	0	0	0	0	0	0	0	0	0	0	2	1	1	0
All Other Natural Causes	677	6	0	0	0	1	3	6	8	26	43	90	175	319	0
All Other External Causes	5	0	0	0	0	0	0	1	0	1	0	1	2	0	0

	TOTAL	AGE GROUPS													
		<1	1-4	5-9	10-14	15-19	20-24	25-34	35-44	45-54	55-64	65-74	75-84	85+	UNK
MARTIN	1,673	2	3	2	1	3	2	17	26	100	131	251	476	659	0
Heart Diseases	343	0	0	1	0	0	1	1	2	14	23	43	85	173	0
Cancer	446	0	0	0	0	0	0	0	5	27	51	115	147	101	0
Chronic Lower Resp Diseases	115	0	0	0	0	0	0	0	0	0	4	18	47	46	0
Unintentional Injury	83	0	0	1	1	2	1	12	10	14	9	5	11	17	0
Stroke	86	0	0	0	0	0	0	0	0	4	6	5	32	39	0
Diabetes Mellitus	25	0	0	0	0	0	0	0	0	1	3	4	6	11	0
Alzheimer's Disease	42	0	0	0	0	0	0	0	0	0	2	1	17	22	0
Nephritis	25	0	0	0	0	0	0	1	0	1	1	3	7	12	0
Suicide	21	0	0	0	0	1	0	1	5	6	2	2	3	1	0
Chronic Liver Disease/Cirrhosis	18	0	0	0	0	0	0	0	0	4	4	4	4	2	0
Influenza & Pneumonia	14	0	0	0	0	0	0	0	0	1	0	2	3	8	0
Septicemia	6	0	0	0	0	0	0	0	0	0	2	0	1	3	0
Hypertension	8	0	0	0	0	0	0	0	0	0	1	0	3	4	0
Parkinson's Disease	25	0	0	0	0	0	0	0	0	0	1	3	10	11	0
Benign Neoplasms	11	0	0	0	0	0	0	0	0	0	1	1	4	5	0
Homicide	2	0	0	0	0	0	0	0	2	0	0	0	0	0	0
Human Immunodeficiency Virus	2	0	0	0	0	0	0	0	0	1	1	0	0	0	0
Pneumonitis	10	0	1	0	0	0	0	0	0	0	0	0	2	7	0
Aortic Aneurysm & Dissection	5	0	0	0	0	0	0	0	0	0	1	1	1	2	0
Perinatal Period Conditions	1	1	0	0	0	0	0	0	0	0	0	0	0	0	0
Atherosclerosis	3	0	0	0	0	0	0	0	0	0	0	0	0	3	0
Viral Hepatitis	1	0	0	0	0	0	0	0	0	1	0	0	0	0	0
Congenital Malformations	3	0	1	0	0	0	0	0	0	1	0	0	1	0	0
Anemias	2	0	0	0	0	0	0	0	0	0	0	0	0	2	0
Cholelithiasis	5	0	0	0	0	0	0	0	0	0	0	0	2	3	0
All Other Natural Causes	370	1	1	0	0	0	0	2	2	24	19	44	90	187	0
All Other External Causes	1	0	0	0	0	0	0	0	0	1	0	0	0	0	0

* ICD-10 codes associated with each cause of death group are presented on pages (xvii-xix).

TABLE D-11 (Cont.): RESIDENT DEATHS FOR SELECTED CAUSES, BY AGE GROUPS, BY COUNTY, FLORIDA, 2010

	TOTAL	AGE GROUPS													
		<1	1-4	5-9	10-14	15-19	20-24	25-34	35-44	45-54	55-64	65-74	75-84	85+	UNK
MONROE	676	3	0	0	0	3	1	16	23	83	132	113	149	153	0
Heart Diseases	135	0	0	0	0	0	0	0	3	7	21	22	37	45	0
Cancer	184	0	0	0	0	0	0	1	2	17	39	52	51	22	0
Chronic Lower Resp Diseases	22	0	0	0	0	0	0	0	0	1	6	6	3	6	0
Unintentional Injury	55	0	0	0	0	1	0	12	5	18	8	3	3	5	0
Stroke	26	0	0	0	0	0	0	0	0	3	6	5	7	5	0
Diabetes Mellitus	15	0	0	0	0	0	0	0	1	0	5	4	4	1	0
Alzheimer's Disease	14	0	0	0	0	0	0	0	0	0	1	1	4	8	0
Nephritis	15	0	0	0	0	0	0	0	0	2	2	1	7	3	0
Suicide	17	0	0	0	0	0	0	0	1	6	4	2	3	1	0
Chronic Liver Disease/Cirrhosis	23	0	0	0	0	0	0	1	4	7	10	1	0	0	0
Influenza & Pneumonia	5	0	0	0	0	0	0	0	0	0	2	0	0	3	0
Septicemia	5	0	0	0	0	0	0	0	0	0	0	0	2	3	0
Hypertension	3	0	0	0	0	0	0	0	0	0	0	0	1	2	0
Parkinson's Disease	8	0	0	0	0	0	0	0	0	0	0	1	0	7	0
Benign Neoplasms	1	0	0	0	0	0	0	0	0	0	0	1	0	0	0
Homicide	6	0	0	0	0	1	0	0	1	1	2	1	0	0	0
Human Immunodeficiency Virus	11	0	0	0	0	0	0	1	1	6	3	0	0	0	0
Pneumonitis	3	0	0	0	0	0	0	0	0	0	1	0	0	2	0
Aortic Aneurysm & Dissection	3	0	0	0	0	0	0	0	0	1	1	0	1	0	0
Perinatal Period Conditions	1	1	0	0	0	0	0	0	0	0	0	0	0	0	0
Atherosclerosis	2	0	0	0	0	0	0	0	0	0	0	0	0	2	0
Viral Hepatitis	2	0	0	0	0	0	0	0	0	0	1	0	0	1	0
Congenital Malformations	3	2	0	0	0	0	0	0	0	0	1	0	0	0	0
Anemias	3	0	0	0	0	0	0	0	0	0	0	0	2	1	0
Cholelithiasis	4	0	0	0	0	0	0	0	0	0	1	0	2	1	0
All Other Natural Causes	110	0	0	0	0	1	1	1	5	14	18	13	22	35	0
All Other External Causes	0	0	0	0	0	0	0	0	0	0	0	0	0	0	0

	TOTAL	AGE GROUPS													
		<1	1-4	5-9	10-14	15-19	20-24	25-34	35-44	45-54	55-64	65-74	75-84	85+	UNK
NASSAU	652	7	1	0	0	1	2	10	21	50	94	146	170	150	0
Heart Diseases	139	0	0	0	0	1	0	0	1	14	17	23	41	42	0
Cancer	151	0	0	0	0	0	0	1	1	11	31	57	33	17	0
Chronic Lower Resp Diseases	44	0	0	0	0	0	0	0	0	1	3	13	18	9	0
Unintentional Injury	42	0	0	0	0	0	2	5	8	8	7	6	3	3	0
Stroke	27	0	0	0	0	0	0	0	2	1	3	7	8	6	0
Diabetes Mellitus	14	0	0	0	0	0	0	0	0	2	5	3	3	1	0
Alzheimer's Disease	14	0	0	0	0	0	0	0	0	0	0	0	5	9	0
Nephritis	5	0	0	0	0	0	0	0	0	0	0	2	2	1	0
Suicide	15	0	0	0	0	0	0	1	5	3	2	3	0	1	0
Chronic Liver Disease/Cirrhosis	11	0	0	0	0	0	0	0	2	1	2	4	1	1	0
Influenza & Pneumonia	15	0	0	0	0	0	0	0	0	0	1	0	6	8	0
Septicemia	8	0	0	0	0	0	0	1	0	1	1	1	3	1	0
Hypertension	3	0	0	0	0	0	0	0	0	0	0	0	1	2	0
Parkinson's Disease	6	0	0	0	0	0	0	0	0	0	0	1	4	1	0
Benign Neoplasms	3	0	0	0	0	0	0	0	0	0	2	0	1	0	0
Homicide	2	0	0	0	0	0	0	0	1	1	0	0	0	0	0
Human Immunodeficiency Virus	0	0	0	0	0	0	0	0	0	0	0	0	0	0	0
Pneumonitis	4	0	0	0	0	0	0	0	0	0	0	0	1	3	0
Aortic Aneurysm & Dissection	3	0	0	0	0	0	0	0	0	0	1	0	2	0	0
Perinatal Period Conditions	3	3	0	0	0	0	0	0	0	0	0	0	0	0	0
Atherosclerosis	0	0	0	0	0	0	0	0	0	0	0	0	0	0	0
Viral Hepatitis	3	0	0	0	0	0	0	0	0	2	0	1	0	0	0
Congenital Malformations	3	1	0	0	0	0	0	0	0	1	1	0	0	0	0
Anemias	0	0	0	0	0	0	0	0	0	0	0	0	0	0	0
Cholelithiasis	2	0	0	0	0	0	0	0	0	0	0	0	1	1	0
All Other Natural Causes	135	3	1	0	0	0	0	2	1	4	18	25	37	44	0
All Other External Causes	0	0	0	0	0	0	0	0	0	0	0	0	0	0	0

* ICD-10 codes associated with each cause of death group are presented on pages (xvii-xix).

TABLE D-11 (Cont.): RESIDENT DEATHS FOR SELECTED CAUSES, BY AGE GROUPS, BY COUNTY, FLORIDA, 2010

	TOTAL	AGE GROUPS													
		<1	1-4	5-9	10-14	15-19	20-24	25-34	35-44	45-54	55-64	65-74	75-84	85+	UNK
OKALOOSA	1,478	17	4	0	0	6	12	19	36	119	199	282	408	376	0
Heart Diseases	319	0	0	0	0	0	0	4	5	24	45	57	70	114	0
Cancer	383	0	0	0	0	0	0	1	8	39	65	106	114	50	0
Chronic Lower Resp Diseases	117	0	0	0	0	0	0	0	0	2	9	33	46	27	0
Unintentional Injury	56	1	3	0	0	3	5	7	4	7	7	4	9	6	0
Stroke	78	2	0	0	0	0	1	1	2	4	11	8	25	24	0
Diabetes Mellitus	56	0	0	0	0	0	0	0	1	6	6	12	17	14	0
Alzheimer's Disease	48	0	0	0	0	0	0	0	0	0	1	5	16	26	0
Nephritis	45	0	0	0	0	0	0	0	1	0	3	8	14	19	0
Suicide	35	0	0	0	0	2	4	3	3	10	7	2	2	2	0
Chronic Liver Disease/Cirrhosis	34	0	0	0	0	0	0	0	3	7	12	8	4	0	0
Influenza & Pneumonia	18	0	0	0	0	0	0	0	0	0	0	1	9	8	0
Septicemia	15	0	0	0	0	0	0	0	0	1	0	3	9	2	0
Hypertension	11	0	0	0	0	0	0	0	2	0	2	0	3	4	0
Parkinson's Disease	9	0	0	0	0	0	0	0	0	0	0	1	4	4	0
Benign Neoplasms	6	0	0	0	0	0	0	0	0	0	2	0	2	2	0
Homicide	3	0	0	0	0	1	0	0	0	1	1	0	0	0	0
Human Immunodeficiency Virus	4	0	0	0	0	0	0	0	0	2	1	1	0	0	0
Pneumonitis	14	0	0	0	0	0	0	0	0	0	0	1	4	9	0
Aortic Aneurysm & Dissection	4	0	0	0	0	0	0	0	0	0	0	2	2	0	0
Perinatal Period Conditions	4	4	0	0	0	0	0	0	0	0	0	0	0	0	0
Atherosclerosis	3	0	0	0	0	0	0	0	0	0	0	0	1	2	0
Viral Hepatitis	5	0	0	0	0	0	0	0	0	1	2	2	0	0	0
Congenital Malformations	5	3	1	0	0	0	0	0	1	0	0	0	0	0	0
Anemias	7	0	0	0	0	0	0	0	1	0	1	0	3	2	0
Cholelithiasis	1	0	0	0	0	0	0	0	0	0	0	0	1	0	0
All Other Natural Causes	197	7	0	0	0	0	2	3	5	15	23	28	53	61	0
All Other External Causes	1	0	0	0	0	0	0	0	0	0	1	0	0	0	0

	TOTAL	AGE GROUPS													
		<1	1-4	5-9	10-14	15-19	20-24	25-34	35-44	45-54	55-64	65-74	75-84	85+	UNK
OKEECHOBEE	426	6	0	1	0	0	1	8	16	36	65	80	112	101	0
Heart Diseases	104	0	0	0	0	0	0	0	3	7	15	13	29	37	0
Cancer	108	0	0	0	0	0	0	0	3	10	23	24	30	18	0
Chronic Lower Resp Diseases	25	0	0	0	0	0	0	0	0	1	4	8	9	3	0
Unintentional Injury	27	1	0	1	0	0	0	5	5	4	3	3	3	2	0
Stroke	18	0	0	0	0	0	0	0	1	1	0	4	6	6	0
Diabetes Mellitus	13	0	0	0	0	0	1	0	0	0	4	4	1	3	0
Alzheimer's Disease	14	0	0	0	0	0	0	0	0	0	0	2	4	8	0
Nephritis	8	0	0	0	0	0	0	0	0	0	1	3	3	1	0
Suicide	7	0	0	0	0	0	0	2	2	0	2	1	0	0	0
Chronic Liver Disease/Cirrhosis	10	0	0	0	0	0	0	0	1	2	4	0	1	2	0
Influenza & Pneumonia	5	0	0	0	0	0	0	0	0	1	0	0	2	2	0
Septicemia	11	0	0	0	0	0	0	0	0	1	3	1	2	4	0
Hypertension	2	0	0	0	0	0	0	0	0	0	0	0	1	1	0
Parkinson's Disease	2	0	0	0	0	0	0	0	0	0	0	0	1	1	0
Benign Neoplasms	2	0	0	0	0	0	0	0	0	0	0	1	0	1	0
Homicide	2	0	0	0	0	0	0	0	1	1	0	0	0	0	0
Human Immunodeficiency Virus	0	0	0	0	0	0	0	0	0	0	0	0	0	0	0
Pneumonitis	7	0	0	0	0	0	0	0	0	0	0	2	4	1	0
Aortic Aneurysm & Dissection	0	0	0	0	0	0	0	0	0	0	0	0	0	0	0
Perinatal Period Conditions	5	5	0	0	0	0	0	0	0	0	0	0	0	0	0
Atherosclerosis	0	0	0	0	0	0	0	0	0	0	0	0	0	0	0
Viral Hepatitis	1	0	0	0	0	0	0	0	0	1	0	0	0	0	0
Congenital Malformations	0	0	0	0	0	0	0	0	0	0	0	0	0	0	0
Anemias	1	0	0	0	0	0	0	0	0	0	0	1	0	0	0
Cholelithiasis	1	0	0	0	0	0	0	0	0	0	0	1	0	0	0
All Other Natural Causes	53	0	0	0	0	0	0	1	0	7	6	12	16	11	0
All Other External Causes	0	0	0	0	0	0	0	0	0	0	0	0	0	0	0

* ICD-10 codes associated with each cause of death group are presented on pages (xvii-xix).

TABLE D-11 (Cont.): RESIDENT DEATHS FOR SELECTED CAUSES, BY AGE GROUPS, BY COUNTY, FLORIDA, 2010

	TOTAL	AGE GROUPS													
		<1	1-4	5-9	10-14	15-19	20-24	25-34	35-44	45-54	55-64	65-74	75-84	85+	UNK
ORANGE	6,755	117	17	3	10	39	65	176	248	571	985	1,101	1,560	1,862	1
Heart Diseases	1,474	0	1	1	0	1	1	11	29	93	190	222	388	537	0
Cancer	1,601	0	2	1	1	1	3	15	56	151	358	401	368	244	0
Chronic Lower Resp Diseases	370	0	0	0	0	0	0	2	0	15	39	90	124	100	0
Unintentional Injury	384	3	5	0	3	17	30	63	56	75	38	25	34	35	0
Stroke	286	0	0	0	0	0	1	4	7	16	25	49	86	98	0
Diabetes Mellitus	227	0	0	0	0	0	1	2	6	13	45	45	65	50	0
Alzheimer's Disease	176	0	0	0	0	0	0	0	0	0	1	4	58	113	0
Nephritis	139	1	1	0	0	1	1	0	0	7	27	20	35	46	0
Suicide	120	0	0	0	0	3	8	21	23	27	28	2	2	6	0
Chronic Liver Disease/Cirrhosis	80	0	0	0	0	0	0	1	4	24	29	12	7	3	0
Influenza & Pneumonia	102	0	0	0	0	0	0	1	3	7	8	23	27	33	0
Septicemia	107	3	0	0	0	0	0	0	2	5	12	24	30	31	0
Hypertension	92	0	0	0	0	0	0	0	1	7	6	9	20	49	0
Parkinson's Disease	65	0	0	0	0	0	0	0	0	0	1	13	23	28	0
Benign Neoplasms	40	1	2	0	0	1	0	0	1	6	5	5	12	7	0
Homicide	71	4	0	0	2	3	10	24	10	6	7	1	1	2	1
Human Immunodeficiency Virus	59	0	0	0	0	0	0	8	12	23	14	0	1	1	0
Pneumonitis	24	0	0	0	0	0	0	0	1	0	1	4	9	9	0
Aortic Aneurysm & Dissection	31	0	0	0	0	0	0	0	3	2	7	6	9	4	0
Perinatal Period Conditions	71	70	1	0	0	0	0	0	0	0	0	0	0	0	0
Atherosclerosis	19	0	0	0	0	0	0	0	0	0	0	0	3	16	0
Viral Hepatitis	20	0	0	0	0	0	0	1	0	6	11	1	1	0	0
Congenital Malformations	32	19	2	0	2	1	0	1	3	0	1	1	1	1	0
Anemias	17	0	0	0	0	1	0	2	2	1	2	1	2	6	0
Cholelithiasis	3	0	0	0	0	0	0	0	0	0	0	0	2	1	0
All Other Natural Causes	1,127	16	3	0	2	10	8	18	29	80	126	142	251	442	0
All Other External Causes	18	0	0	1	0	0	2	2	0	7	4	1	1	0	0

	TOTAL	AGE GROUPS													
		<1	1-4	5-9	10-14	15-19	20-24	25-34	35-44	45-54	55-64	65-74	75-84	85+	UNK
OSCEOLA	1,669	22	2	1	7	3	10	27	57	123	249	297	435	436	0
Heart Diseases	437	1	0	0	2	0	0	2	11	29	51	55	122	164	0
Cancer	361	0	1	0	0	0	0	5	9	32	81	89	92	52	0
Chronic Lower Resp Diseases	107	0	0	0	0	0	0	0	0	6	11	27	40	23	0
Unintentional Injury	82	0	1	1	1	2	3	11	13	15	11	7	6	11	0
Stroke	83	0	0	0	0	0	0	0	2	1	13	14	30	23	0
Diabetes Mellitus	55	0	0	0	0	0	3	0	0	5	7	14	14	12	0
Alzheimer's Disease	46	0	0	0	0	0	0	0	0	0	1	5	14	26	0
Nephritis	44	0	0	0	0	0	0	1	0	2	2	13	15	11	0
Suicide	20	0	0	0	0	0	0	2	5	6	4	2	0	1	0
Chronic Liver Disease/Cirrhosis	37	0	0	0	0	0	0	1	2	7	13	9	4	1	0
Influenza & Pneumonia	25	0	0	0	0	0	0	0	0	3	1	4	7	10	0
Septicemia	27	0	0	0	0	0	0	0	1	1	4	3	10	8	0
Hypertension	22	0	0	0	0	0	0	0	0	0	4	2	8	8	0
Parkinson's Disease	14	0	0	0	0	0	0	0	0	0	0	2	7	5	0
Benign Neoplasms	7	0	0	0	0	0	0	0	1	1	1	1	1	2	0
Homicide	6	0	0	0	0	1	0	1	2	1	1	0	0	0	0
Human Immunodeficiency Virus	16	0	0	0	0	0	0	0	6	5	1	4	0	0	0
Pneumonitis	3	0	0	0	0	0	0	0	0	0	0	0	0	3	0
Aortic Aneurysm & Dissection	8	0	0	0	0	0	0	0	0	0	2	5	1	0	0
Perinatal Period Conditions	13	13	0	0	0	0	0	0	0	0	0	0	0	0	0
Atherosclerosis	0	0	0	0	0	0	0	0	0	0	0	0	0	0	0
Viral Hepatitis	1	0	0	0	0	0	0	0	0	0	1	0	0	0	0
Congenital Malformations	5	3	0	0	2	0	0	0	0	0	0	0	0	0	0
Anemias	7	0	0	0	1	0	0	0	0	2	0	1	1	2	0
Cholelithiasis	0	0	0	0	0	0	0	0	0	0	0	0	0	0	0
All Other Natural Causes	241	5	0	0	1	0	4	3	5	6	40	40	63	74	0
All Other External Causes	2	0	0	0	0	0	0	1	0	1	0	0	0	0	0

* ICD-10 codes associated with each cause of death group are presented on pages (xvii-xix).

TABLE D-11 (Cont.): RESIDENT DEATHS FOR SELECTED CAUSES, BY AGE GROUPS, BY COUNTY, FLORIDA, 2010

	AGE GROUPS														
	TOTAL	<1	1-4	5-9	10-14	15-19	20-24	25-34	35-44	45-54	55-64	65-74	75-84	85+	UNK
PALM BEACH	12,999	77	19	13	14	36	86	202	286	645	1,226	1,655	3,392	5,348	0
Heart Diseases	3,438	0	1	0	0	1	2	7	21	102	250	329	872	1,853	0
Cancer	3,136	0	1	3	1	3	2	12	52	184	434	653	1,013	778	0
Chronic Lower Resp Diseases	657	0	2	0	0	0	0	2	1	16	58	105	222	251	0
Unintentional Injury	569	6	7	2	2	13	43	78	65	68	67	47	69	102	0
Stroke	736	1	1	0	0	1	0	2	7	16	45	83	211	369	0
Diabetes Mellitus	282	0	0	0	0	0	0	7	4	21	49	36	84	81	0
Alzheimer's Disease	312	0	0	0	0	0	0	0	0	0	2	9	69	232	0
Nephritis	231	0	0	0	0	0	2	1	6	12	14	41	69	86	0
Suicide	189	0	0	0	0	3	9	23	25	52	37	22	12	6	0
Chronic Liver Disease/Cirrhosis	166	0	0	0	0	0	1	2	7	45	40	45	20	6	0
Influenza & Pneumonia	160	0	0	0	0	0	0	1	3	4	8	11	52	81	0
Septicemia	111	0	0	1	0	0	0	3	2	2	10	16	30	47	0
Hypertension	117	0	0	0	0	0	1	0	0	7	17	16	29	47	0
Parkinson's Disease	220	0	0	0	0	0	0	0	0	0	3	21	77	119	0
Benign Neoplasms	98	0	0	0	1	1	0	1	0	5	7	8	32	43	0
Homicide	95	1	0	2	4	6	17	24	18	12	5	3	3	0	0
Human Immunodeficiency Virus	64	0	0	0	0	0	0	6	17	19	18	3	1	0	0
Pneumonitis	68	0	0	0	0	0	1	0	0	1	2	2	12	50	0
Aortic Aneurysm & Dissection	64	0	0	0	0	0	0	1	1	2	5	8	24	23	0
Perinatal Period Conditions	33	33	0	0	0	0	0	0	0	0	0	0	0	0	0
Atherosclerosis	109	0	0	0	0	0	0	0	0	0	2	2	27	78	0
Viral Hepatitis	40	0	0	0	1	0	0	1	1	8	16	7	4	2	0
Congenital Malformations	39	18	2	0	1	2	0	0	5	3	0	2	4	2	0
Anemias	18	0	0	0	0	0	0	0	1	2	2	4	3	6	0
Cholelithiasis	11	0	0	0	0	0	0	0	0	0	0	5	0	6	0
All Other Natural Causes	2,011	17	5	5	4	6	7	26	43	61	129	176	453	1,079	0
All Other External Causes	25	1	0	0	0	0	1	5	7	3	6	1	0	1	0

	AGE GROUPS														
	TOTAL	<1	1-4	5-9	10-14	15-19	20-24	25-34	35-44	45-54	55-64	65-74	75-84	85+	UNK
PASCO	5,386	30	3	2	2	14	36	98	131	357	622	926	1,456	1,709	0
Heart Diseases	1,243	0	0	0	0	0	2	9	16	47	137	183	393	456	0
Cancer	1,221	0	0	0	0	1	0	4	12	94	216	346	337	211	0
Chronic Lower Resp Diseases	391	0	0	0	0	0	0	0	3	19	34	87	140	108	0
Unintentional Injury	341	7	3	2	0	10	17	59	45	65	35	18	28	52	0
Stroke	227	0	0	0	0	0	1	1	4	5	12	36	66	102	0
Diabetes Mellitus	179	0	0	0	0	0	0	1	7	17	29	44	50	31	0
Alzheimer's Disease	109	0	0	0	0	0	0	0	0	0	0	4	36	69	0
Nephritis	95	0	0	0	0	0	0	0	2	5	12	13	29	34	0
Suicide	89	0	0	0	1	1	5	9	15	24	20	8	3	3	0
Chronic Liver Disease/Cirrhosis	79	0	0	0	0	0	0	0	4	19	22	20	7	7	0
Influenza & Pneumonia	34	0	0	0	0	0	0	1	2	1	1	6	11	12	0
Septicemia	39	0	0	0	0	0	1	0	2	1	6	4	13	12	0
Hypertension	34	0	0	0	0	0	0	0	0	1	4	4	8	17	0
Parkinson's Disease	49	0	0	0	0	0	0	0	0	1	1	3	21	23	0
Benign Neoplasms	34	0	0	0	1	0	0	0	1	1	0	4	10	17	0
Homicide	14	1	0	0	0	0	6	1	2	2	1	0	0	1	0
Human Immunodeficiency Virus	8	0	0	0	0	0	0	0	1	6	1	0	0	0	0
Pneumonitis	20	0	0	0	0	0	0	0	0	1	2	2	6	9	0
Aortic Aneurysm & Dissection	22	0	0	0	0	0	0	1	0	3	5	2	7	4	0
Perinatal Period Conditions	12	12	0	0	0	0	0	0	0	0	0	0	0	0	0
Atherosclerosis	38	0	0	0	0	0	0	0	0	1	4	8	8	17	0
Viral Hepatitis	15	0	0	0	0	0	0	0	0	7	3	3	1	1	0
Congenital Malformations	9	4	0	0	0	1	0	1	0	1	0	2	0	0	0
Anemias	4	0	0	0	0	0	0	1	0	0	1	0	0	2	0
Cholelithiasis	6	0	0	0	0	0	0	0	0	0	0	2	2	2	0
All Other Natural Causes	1,062	6	0	0	0	1	3	9	12	35	75	126	276	519	0
All Other External Causes	12	0	0	0	0	0	1	1	3	1	1	1	4	0	0

* ICD-10 codes associated with each cause of death group are presented on pages (xvii-xix).

TABLE D-11 (Cont.): RESIDENT DEATHS FOR SELECTED CAUSES, BY AGE GROUPS, BY COUNTY, FLORIDA, 2010

	TOTAL	AGE GROUPS													
		<1	1-4	5-9	10-14	15-19	20-24	25-34	35-44	45-54	55-64	65-74	75-84	85+	UNK
PINELLAS	11,282	73	7	3	5	27	77	166	256	755	1,364	1,621	2,811	4,117	0
Heart Diseases	2,495	0	0	0	0	0	0	7	35	143	267	331	640	1,072	0
Cancer	2,437	0	0	0	0	0	2	9	37	184	479	596	656	474	0
Chronic Lower Resp Diseases	634	0	0	1	0	0	0	0	3	19	70	133	220	188	0
Unintentional Injury	625	11	5	2	1	10	37	76	72	113	91	31	75	101	0
Stroke	439	0	0	0	0	2	0	1	2	18	35	61	131	189	0
Diabetes Mellitus	297	0	0	0	0	1	2	1	9	26	58	55	81	64	0
Alzheimer's Disease	331	0	0	0	0	0	0	0	0	1	1	9	96	224	0
Nephritis	181	0	0	0	0	0	1	0	2	10	18	20	61	69	0
Suicide	187	0	0	0	0	4	11	20	31	46	33	18	16	8	0
Chronic Liver Disease/Cirrhosis	188	0	0	0	0	0	0	2	18	49	51	36	22	10	0
Influenza & Pneumonia	156	1	0	0	0	0	0	2	3	10	14	15	35	76	0
Septicemia	82	1	0	0	0	0	1	1	1	3	19	13	18	25	0
Hypertension	85	0	0	0	0	0	0	0	2	2	12	14	20	35	0
Parkinson's Disease	81	0	0	0	0	0	0	0	0	0	0	3	44	34	0
Benign Neoplasms	68	0	0	0	0	0	1	0	1	3	7	13	19	24	0
Homicide	41	1	0	0	0	6	12	11	3	4	4	0	0	0	0
Human Immunodeficiency Virus	44	0	0	0	0	1	0	4	8	19	10	2	0	0	0
Pneumonitis	64	0	0	0	0	0	2	0	0	1	4	7	16	34	0
Aortic Aneurysm & Dissection	39	0	0	0	0	0	0	0	1	1	3	7	10	17	0
Perinatal Period Conditions	36	36	0	0	0	0	0	0	0	0	0	0	0	0	0
Atherosclerosis	40	0	0	0	0	0	0	0	0	0	2	5	13	20	0
Viral Hepatitis	33	0	0	0	0	0	0	1	1	7	17	6	1	0	0
Congenital Malformations	35	16	0	0	0	1	1	1	3	3	6	2	2	0	0
Anemias	17	0	0	0	0	0	1	1	1	0	0	1	4	9	0
Cholelithiasis	10	0	0	0	0	0	0	1	1	0	0	1	2	5	0
All Other Natural Causes	2,600	7	2	0	4	2	6	19	21	84	157	237	624	1,437	0
All Other External Causes	37	0	0	0	0	0	0	9	1	9	6	5	5	2	0

	TOTAL	AGE GROUPS													
		<1	1-4	5-9	10-14	15-19	20-24	25-34	35-44	45-54	55-64	65-74	75-84	85+	UNK
POLK	5,830	55	9	7	8	13	30	87	130	423	711	1,151	1,573	1,633	0
Heart Diseases	1,482	3	0	0	0	0	0	4	19	75	169	236	417	559	0
Cancer	1,404	0	1	0	1	2	2	10	23	131	240	402	386	206	0
Chronic Lower Resp Diseases	418	0	0	1	1	0	0	0	1	13	53	128	125	96	0
Unintentional Injury	274	3	4	4	1	4	12	33	32	44	33	33	33	38	0
Stroke	280	0	0	0	1	0	0	1	3	9	25	51	96	94	0
Diabetes Mellitus	143	0	0	0	0	0	0	1	4	17	34	29	32	26	0
Alzheimer's Disease	130	0	0	0	0	0	0	0	0	0	1	10	46	73	0
Nephritis	90	0	0	0	1	1	0	1	1	4	5	20	34	23	0
Suicide	62	0	0	0	0	1	5	5	8	14	8	8	12	1	0
Chronic Liver Disease/Cirrhosis	67	0	0	0	0	0	0	1	2	19	17	14	13	1	0
Influenza & Pneumonia	92	0	0	0	0	0	0	2	1	1	8	15	23	42	0
Septicemia	73	0	0	0	0	1	0	1	2	4	8	11	26	20	0
Hypertension	42	0	0	0	0	0	0	1	0	3	5	8	12	13	0
Parkinson's Disease	44	0	0	0	0	0	0	0	0	0	0	4	23	17	0
Benign Neoplasms	31	1	0	0	0	0	0	1	0	0	2	11	8	8	0
Homicide	30	2	1	0	0	2	7	5	6	1	1	3	2	0	0
Human Immunodeficiency Virus	22	0	0	0	0	0	0	2	4	9	6	0	0	1	0
Pneumonitis	39	0	0	0	0	0	0	0	0	1	0	4	13	21	0
Aortic Aneurysm & Dissection	29	0	0	0	0	0	0	0	0	1	4	7	9	8	0
Perinatal Period Conditions	28	28	0	0	0	0	0	0	0	0	0	0	0	0	0
Atherosclerosis	22	0	0	0	0	0	0	0	0	1	1	8	4	8	0
Viral Hepatitis	20	0	0	0	0	0	0	0	1	7	10	2	0	0	0
Congenital Malformations	19	9	1	0	3	0	0	0	0	0	3	0	2	1	0
Anemias	14	0	0	0	0	0	0	0	1	2	1	3	3	4	0
Cholelithiasis	5	0	0	0	0	0	0	0	0	0	1	0	3	1	0
All Other Natural Causes	960	7	2	2	0	2	4	18	19	65	75	144	250	372	0
All Other External Causes	10	2	0	0	0	0	0	1	3	2	1	0	1	0	0

* ICD-10 codes associated with each cause of death group are presented on pages (xvii-xix).

TABLE D-11 (Cont.): RESIDENT DEATHS FOR SELECTED CAUSES, BY AGE GROUPS, BY COUNTY, FLORIDA, 2010

	TOTAL	AGE GROUPS													
		<1	1-4	5-9	10-14	15-19	20-24	25-34	35-44	45-54	55-64	65-74	75-84	85+	UNK
PUTNAM	984	4	2	4	1	3	11	25	28	84	139	187	277	219	0
Heart Diseases	198	0	0	0	0	0	0	3	5	11	17	36	61	65	0
Cancer	226	0	0	0	0	0	0	1	6	23	48	55	70	23	0
Chronic Lower Resp Diseases	73	0	0	0	0	0	0	0	0	4	9	24	25	11	0
Unintentional Injury	62	0	2	3	0	1	6	9	9	15	6	1	6	4	0
Stroke	49	0	0	0	0	0	0	0	1	1	5	11	16	15	0
Diabetes Mellitus	42	0	0	0	0	0	0	0	0	3	10	9	13	7	0
Alzheimer's Disease	22	0	0	0	0	0	0	0	0	0	2	1	9	10	0
Nephritis	19	0	0	0	0	0	0	0	1	2	1	2	5	8	0
Suicide	17	0	0	0	1	0	0	2	3	2	4	2	3	0	0
Chronic Liver Disease/Cirrhosis	11	0	0	0	0	0	0	0	0	6	3	1	1	0	0
Influenza & Pneumonia	17	0	0	0	0	0	0	1	0	0	2	3	4	7	0
Septicemia	12	0	0	0	0	0	1	0	0	1	1	2	3	4	0
Hypertension	17	0	0	0	0	0	0	0	0	1	2	1	8	5	0
Parkinson's Disease	3	0	0	0	0	0	0	0	0	0	0	1	1	1	0
Benign Neoplasms	5	0	0	0	0	0	0	0	0	1	0	0	3	1	0
Homicide	4	0	0	0	0	1	1	2	0	0	0	0	0	0	0
Human Immunodeficiency Virus	4	0	0	0	0	0	0	2	0	2	0	0	0	0	0
Pneumonitis	2	0	0	0	0	0	0	0	0	0	0	0	1	1	0
Aortic Aneurysm & Dissection	3	0	0	0	0	0	1	0	0	0	0	0	2	0	0
Perinatal Period Conditions	3	3	0	0	0	0	0	0	0	0	0	0	0	0	0
Atherosclerosis	2	0	0	0	0	0	0	0	0	0	0	1	1	0	0
Viral Hepatitis	6	0	0	0	0	0	0	0	0	2	1	2	1	0	0
Congenital Malformations	2	0	0	0	0	0	0	1	0	0	1	0	0	0	0
Anemias	4	0	0	0	0	0	0	1	0	0	1	0	2	0	0
Cholelithiasis	1	0	0	0	0	0	0	0	0	0	0	0	1	0	0
All Other Natural Causes	176	1	0	1	0	1	2	3	2	10	25	35	40	56	0
All Other External Causes	4	0	0	0	0	0	0	0	1	0	1	0	1	1	0

	TOTAL	AGE GROUPS													
		<1	1-4	5-9	10-14	15-19	20-24	25-34	35-44	45-54	55-64	65-74	75-84	85+	UNK
SAINT JOHNS	1,473	8	2	3	1	12	12	17	28	111	174	260	366	479	0
Heart Diseases	290	0	0	0	0	1	0	1	1	10	31	29	75	142	0
Cancer	378	0	0	0	0	2	1	2	6	25	78	112	103	49	0
Chronic Lower Resp Diseases	85	0	0	0	0	0	0	0	0	2	4	23	28	28	0
Unintentional Injury	62	0	1	0	0	4	3	7	5	8	6	7	10	11	0
Stroke	65	0	0	0	0	1	0	1	0	4	3	12	14	30	0
Diabetes Mellitus	33	0	0	0	0	0	0	0	1	0	6	10	9	7	0
Alzheimer's Disease	29	0	0	0	0	0	0	0	0	0	1	3	9	16	0
Nephritis	30	0	0	0	0	0	0	0	0	3	0	5	10	12	0
Suicide	42	0	0	0	0	2	4	1	5	14	7	6	1	2	0
Chronic Liver Disease/Cirrhosis	23	0	0	0	0	0	0	0	0	8	6	4	5	0	0
Influenza & Pneumonia	26	0	0	0	0	0	0	0	1	3	0	2	7	13	0
Septicemia	26	0	0	0	0	0	0	0	0	2	3	2	3	16	0
Hypertension	19	0	0	0	0	0	0	0	0	1	0	4	3	11	0
Parkinson's Disease	15	0	0	0	0	0	0	0	0	0	0	3	6	6	0
Benign Neoplasms	9	0	0	0	0	0	0	0	0	0	0	4	3	2	0
Homicide	5	0	0	0	0	0	0	0	0	2	0	2	0	1	0
Human Immunodeficiency Virus	5	0	0	0	0	0	0	0	0	5	0	0	0	0	0
Pneumonitis	6	0	0	0	0	0	0	0	0	0	0	0	1	5	0
Aortic Aneurysm & Dissection	5	0	0	0	0	0	0	0	0	0	1	1	2	1	0
Perinatal Period Conditions	5	5	0	0	0	0	0	0	0	0	0	0	0	0	0
Atherosclerosis	4	0	0	0	0	0	0	0	0	0	0	0	1	3	0
Viral Hepatitis	5	0	0	0	0	0	0	0	0	4	1	0	0	0	0
Congenital Malformations	6	1	1	1	0	0	0	0	0	2	1	0	0	0	0
Anemias	1	0	0	0	0	0	0	0	0	0	0	0	0	1	0
Cholelithiasis	1	0	0	0	0	0	0	0	0	0	0	0	0	1	0
All Other Natural Causes	297	2	0	2	1	2	3	5	9	18	26	31	76	122	0
All Other External Causes	1	0	0	0	0	0	1	0	0	0	0	0	0	0	0

* ICD-10 codes associated with each cause of death group are presented on pages (xvii-xix).

TABLE D-11 (Cont.): RESIDENT DEATHS FOR SELECTED CAUSES, BY AGE GROUPS, BY COUNTY, FLORIDA, 2010

	TOTAL	AGE GROUPS													
		<1	1-4	5-9	10-14	15-19	20-24	25-34	35-44	45-54	55-64	65-74	75-84	85+	UNK
SAINT LUCIE	2,723	22	5	3	1	8	12	40	74	185	291	480	744	858	0
Heart Diseases	670	0	0	0	0	1	0	3	4	27	60	115	194	266	0
Cancer	636	0	0	0	0	0	0	5	11	44	91	168	212	105	0
Chronic Lower Resp Diseases	178	0	0	0	0	0	1	0	3	2	19	22	61	70	0
Unintentional Injury	132	4	4	0	0	4	4	14	19	25	10	15	12	21	0
Stroke	137	1	0	1	0	0	1	1	1	5	13	25	42	47	0
Diabetes Mellitus	79	0	0	0	0	0	0	1	3	12	11	23	18	11	0
Alzheimer's Disease	69	0	0	0	0	0	0	0	0	0	1	3	22	43	0
Nephritis	76	0	0	0	0	0	0	0	0	1	8	14	26	27	0
Suicide	44	0	0	0	1	0	0	3	12	9	3	6	8	2	0
Chronic Liver Disease/Cirrhosis	40	0	0	0	0	0	1	0	1	8	14	7	7	2	0
Influenza & Pneumonia	36	0	0	0	0	0	0	0	1	2	5	7	5	16	0
Septicemia	20	0	0	0	0	0	0	0	1	3	3	4	5	4	0
Hypertension	28	0	0	0	0	0	0	0	1	3	1	4	6	13	0
Parkinson's Disease	31	0	0	0	0	0	0	0	0	0	0	2	11	18	0
Benign Neoplasms	20	0	0	0	0	0	0	1	0	1	3	3	6	6	0
Homicide	18	0	0	0	0	1	4	5	2	2	4	0	0	0	0
Human Immunodeficiency Virus	19	0	0	0	0	0	0	4	2	11	0	2	0	0	0
Pneumonitis	8	0	0	0	0	0	0	0	0	0	1	0	2	5	0
Aortic Aneurysm & Dissection	10	0	0	0	0	0	0	0	1	0	1	2	4	2	0
Perinatal Period Conditions	10	10	0	0	0	0	0	0	0	0	0	0	0	0	0
Atherosclerosis	2	0	0	0	0	0	0	0	0	0	0	0	0	2	0
Viral Hepatitis	6	0	0	0	0	0	0	0	0	2	3	0	1	0	0
Congenital Malformations	4	2	1	0	0	0	0	0	1	0	0	0	0	0	0
Anemias	6	0	0	0	0	0	0	0	0	0	0	0	3	3	0
Cholelithiasis	5	0	0	0	0	0	0	0	1	0	1	0	1	2	0
All Other Natural Causes	433	5	0	2	0	2	0	3	8	27	39	58	96	193	0
All Other External Causes	6	0	0	0	0	0	1	0	2	1	0	0	2	0	0

	TOTAL	AGE GROUPS													
		<1	1-4	5-9	10-14	15-19	20-24	25-34	35-44	45-54	55-64	65-74	75-84	85+	UNK
SANTA ROSA	1,149	8	3	3	0	2	10	27	36	116	176	225	282	261	0
Heart Diseases	239	0	0	0	0	0	0	2	4	20	30	47	67	69	0
Cancer	277	0	0	0	0	0	0	3	9	30	57	83	65	30	0
Chronic Lower Resp Diseases	84	0	0	0	0	0	0	0	0	2	10	21	37	14	0
Unintentional Injury	65	0	2	0	0	0	6	13	6	12	7	5	5	9	0
Stroke	65	0	0	0	0	0	0	0	0	6	14	10	13	22	0
Diabetes Mellitus	28	0	0	0	0	0	0	0	1	2	8	9	5	3	0
Alzheimer's Disease	40	0	0	0	0	0	0	0	0	0	0	4	11	25	0
Nephritis	17	0	0	1	0	0	1	0	0	1	2	0	5	7	0
Suicide	23	0	0	0	0	0	1	5	4	7	4	1	0	1	0
Chronic Liver Disease/Cirrhosis	15	0	0	0	0	0	0	0	1	0	7	5	2	0	0
Influenza & Pneumonia	24	0	0	0	0	0	0	1	2	1	1	7	5	7	0
Septicemia	13	0	0	0	0	0	0	0	0	1	3	1	5	3	0
Hypertension	11	0	0	0	0	0	0	0	0	0	3	3	2	3	0
Parkinson's Disease	7	0	0	0	0	0	0	0	0	0	1	2	2	2	0
Benign Neoplasms	5	0	0	0	0	0	0	0	0	1	1	1	1	1	0
Homicide	7	1	0	0	0	1	0	1	3	0	1	0	0	0	0
Human Immunodeficiency Virus	4	0	0	0	0	0	0	0	0	4	0	0	0	0	0
Pneumonitis	5	0	0	0	0	0	0	0	0	0	1	0	2	2	0
Aortic Aneurysm & Dissection	3	0	0	0	0	0	0	0	0	0	1	2	0	0	0
Perinatal Period Conditions	5	5	0	0	0	0	0	0	0	0	0	0	0	0	0
Atherosclerosis	0	0	0	0	0	0	0	0	0	0	0	0	0	0	0
Viral Hepatitis	4	0	0	0	0	0	0	0	0	0	4	0	0	0	0
Congenital Malformations	4	1	0	0	0	0	0	1	0	1	1	0	0	0	0
Anemias	2	0	0	0	0	0	0	0	0	0	0	0	0	2	0
Cholelithiasis	1	0	0	0	0	0	0	0	0	0	0	0	1	0	0
All Other Natural Causes	196	1	0	2	0	1	2	1	5	26	20	24	54	60	0
All Other External Causes	5	0	1	0	0	0	0	0	1	2	0	0	0	1	0

* ICD-10 codes associated with each cause of death group are presented on pages (xvii-xix).

TABLE D-11 (Cont.): RESIDENT DEATHS FOR SELECTED CAUSES, BY AGE GROUPS, BY COUNTY, FLORIDA, 2010

	AGE GROUPS														
	TOTAL	<1	1-4	5-9	10-14	15-19	20-24	25-34	35-44	45-54	55-64	65-74	75-84	85+	UNK
SARASOTA	4,952	14	4	0	0	12	17	43	87	231	437	662	1,352	2,093	0
Heart Diseases	1,180	0	0	0	0	0	0	4	14	36	91	133	273	629	0
Cancer	1,234	0	1	0	0	2	1	1	10	63	154	271	427	304	0
Chronic Lower Resp Diseases	295	0	0	0	0	0	1	0	1	5	14	43	96	135	0
Unintentional Injury	199	3	1	0	0	4	7	20	29	33	19	12	27	44	0
Stroke	272	0	0	0	0	0	0	0	3	12	12	37	64	144	0
Diabetes Mellitus	85	0	1	0	0	0	0	0	0	3	17	15	26	23	0
Alzheimer's Disease	140	0	0	0	0	0	0	0	0	0	1	4	38	97	0
Nephritis	97	0	0	0	0	0	0	1	0	1	5	11	35	44	0
Suicide	79	0	0	0	0	2	3	8	15	18	17	10	1	5	0
Chronic Liver Disease/Cirrhosis	65	0	0	0	0	0	0	0	0	17	25	13	9	1	0
Influenza & Pneumonia	62	0	0	0	0	0	0	2	0	4	1	6	15	34	0
Septicemia	45	0	1	0	0	0	0	1	0	4	5	3	11	20	0
Hypertension	38	0	0	0	0	0	0	0	0	0	4	2	13	19	0
Parkinson's Disease	53	0	0	0	0	0	0	0	0	0	0	4	25	24	0
Benign Neoplasms	40	0	0	0	0	0	0	0	0	0	2	7	20	11	0
Homicide	10	0	0	0	0	1	1	3	1	3	1	0	0	0	0
Human Immunodeficiency Virus	10	0	0	0	0	0	0	0	2	2	5	1	0	0	0
Pneumonitis	28	0	0	0	0	0	0	0	0	0	4	1	6	17	0
Aortic Aneurysm & Dissection	26	0	0	0	0	0	0	0	0	1	2	4	11	8	0
Perinatal Period Conditions	9	9	0	0	0	0	0	0	0	0	0	0	0	0	0
Atherosclerosis	22	0	0	0	0	0	0	0	0	0	1	0	6	15	0
Viral Hepatitis	8	0	0	0	0	0	0	0	0	2	4	0	2	0	0
Congenital Malformations	8	1	0	0	0	3	1	1	0	1	0	1	0	0	0
Anemias	10	0	0	0	0	0	0	0	0	0	0	0	5	5	0
Cholelithiasis	2	0	0	0	0	0	0	0	0	0	0	1	0	1	0
All Other Natural Causes	930	1	0	0	0	0	2	2	11	25	53	82	242	512	0
All Other External Causes	5	0	0	0	0	0	1	0	1	1	0	1	0	1	0

	AGE GROUPS														
	TOTAL	<1	1-4	5-9	10-14	15-19	20-24	25-34	35-44	45-54	55-64	65-74	75-84	85+	UNK
SEMINOLE	2,845	34	6	2	2	16	28	46	102	224	344	425	726	890	0
Heart Diseases	647	0	0	0	0	1	3	2	13	44	62	76	177	269	0
Cancer	709	0	0	0	0	2	2	6	18	69	134	183	200	95	0
Chronic Lower Resp Diseases	157	0	0	0	0	0	0	0	0	8	13	30	54	52	0
Unintentional Injury	139	0	3	0	0	4	10	23	23	26	18	10	10	12	0
Stroke	120	0	0	0	0	0	0	1	5	5	8	15	31	55	0
Diabetes Mellitus	109	0	0	0	0	0	0	0	3	10	21	21	30	24	0
Alzheimer's Disease	112	0	0	0	0	0	0	0	0	0	1	5	33	73	0
Nephritis	74	0	0	0	0	0	0	0	5	1	4	9	19	36	0
Suicide	55	0	0	0	1	3	2	5	15	8	12	3	5	1	0
Chronic Liver Disease/Cirrhosis	32	0	0	0	0	0	0	0	2	14	9	2	5	0	0
Influenza & Pneumonia	46	0	0	1	0	0	1	0	0	1	6	5	14	18	0
Septicemia	37	1	0	0	0	0	0	0	0	4	4	2	17	9	0
Hypertension	37	0	0	0	0	0	0	0	0	2	2	2	12	19	0
Parkinson's Disease	32	0	0	0	0	0	0	0	0	0	1	6	13	12	0
Benign Neoplasms	19	0	0	1	0	1	0	0	1	1	2	2	5	6	0
Homicide	16	0	1	0	0	2	6	0	4	1	1	1	0	0	0
Human Immunodeficiency Virus	13	0	0	0	0	0	1	1	3	4	3	1	0	0	0
Pneumonitis	16	0	0	0	0	0	0	0	0	1	0	1	8	6	0
Aortic Aneurysm & Dissection	6	0	0	0	0	0	0	0	0	1	0	0	5	0	0
Perinatal Period Conditions	19	19	0	0	0	0	0	0	0	0	0	0	0	0	0
Atherosclerosis	3	0	0	0	0	0	0	0	0	0	0	0	1	2	0
Viral Hepatitis	16	0	0	0	0	0	0	0	3	2	8	2	0	1	0
Congenital Malformations	13	9	0	0	1	0	0	1	0	0	2	0	0	0	0
Anemias	8	0	0	0	0	0	0	0	0	1	0	0	3	4	0
Cholelithiasis	2	0	0	0	0	0	0	0	1	0	0	1	0	0	0
All Other Natural Causes	404	5	2	0	0	3	3	7	5	21	33	48	83	194	0
All Other External Causes	4	0	0	0	0	0	0	0	1	0	0	0	1	2	0

* ICD-10 codes associated with each cause of death group are presented on pages (xvii-xix).

TABLE D-11 (Cont.): RESIDENT DEATHS FOR SELECTED CAUSES, BY AGE GROUPS, BY COUNTY, FLORIDA, 2010

	TOTAL	AGE GROUPS														UNK
		<1	1-4	5-9	10-14	15-19	20-24	25-34	35-44	45-54	55-64	65-74	75-84	85+		
SUMTER	1,162	2	2	1	1	2	1	9	15	42	126	298	365	298	0	
Heart Diseases	286	0	0	0	0	0	0	1	3	11	31	63	87	90	0	
Cancer	330	0	0	0	0	0	0	1	2	10	33	130	115	39	0	
Chronic Lower Resp Diseases	64	0	0	0	0	0	0	0	0	1	6	22	25	10	0	
Unintentional Injury	62	1	1	0	1	2	0	4	3	3	9	6	16	16	0	
Stroke	60	1	0	0	0	0	0	0	0	2	9	10	21	17	0	
Diabetes Mellitus	34	0	0	0	0	0	0	0	1	1	6	11	11	4	0	
Alzheimer's Disease	33	0	0	0	0	0	0	0	0	0	0	5	13	15	0	
Nephritis	18	0	0	0	0	0	0	0	0	0	2	4	3	9	0	
Suicide	9	0	0	0	0	0	1	0	1	2	2	1	2	0	0	
Chronic Liver Disease/Cirrhosis	22	0	0	0	0	0	0	0	0	4	6	4	6	2	0	
Influenza & Pneumonia	18	0	0	0	0	0	0	0	0	1	1	6	5	5	0	
Septicemia	5	0	0	0	0	0	0	0	0	0	1	2	1	1	0	
Hypertension	9	0	0	0	0	0	0	0	0	0	1	0	3	5	0	
Parkinson's Disease	25	0	0	0	0	0	0	0	0	0	2	5	11	7	0	
Benign Neoplasms	4	0	0	0	0	0	0	0	0	0	0	0	3	1	0	
Homicide	3	0	0	0	0	0	0	1	1	0	0	1	0	0	0	
Human Immunodeficiency Virus	1	0	0	0	0	0	0	1	0	0	0	0	0	0	0	
Pneumonitis	3	0	0	0	0	0	0	0	0	0	0	0	1	2	0	
Aortic Aneurysm & Dissection	6	0	0	0	0	0	0	0	0	1	1	2	2	0	0	
Perinatal Period Conditions	2	0	1	0	0	0	0	1	0	0	0	0	0	0	0	
Atherosclerosis	2	0	0	0	0	0	0	0	0	0	1	0	1	0	0	
Viral Hepatitis	4	0	0	0	0	0	0	0	0	1	1	1	1	0	0	
Congenital Malformations	0	0	0	0	0	0	0	0	0	0	0	0	0	0	0	
Anemias	1	0	0	0	0	0	0	0	1	0	0	0	0	0	0	
Cholelithiasis	7	0	0	0	0	0	0	0	0	0	0	1	2	4	0	
All Other Natural Causes	154	0	0	1	0	0	0	0	3	5	14	24	36	71	0	
All Other External Causes	0	0	0	0	0	0	0	0	0	0	0	0	0	0	0	

	TOTAL	AGE GROUPS														UNK
		<1	1-4	5-9	10-14	15-19	20-24	25-34	35-44	45-54	55-64	65-74	75-84	85+		
SUWANNEE	470	5	0	1	0	0	2	7	12	34	67	112	117	113	0	
Heart Diseases	98	0	0	0	0	0	0	0	1	6	16	21	22	32	0	
Cancer	116	0	0	0	0	0	0	0	2	9	24	38	31	12	0	
Chronic Lower Resp Diseases	25	0	0	0	0	0	0	0	1	1	3	6	12	2	0	
Unintentional Injury	30	0	0	0	0	0	0	3	4	5	2	7	4	5	0	
Stroke	31	0	0	0	0	0	0	0	0	1	2	10	8	10	0	
Diabetes Mellitus	26	0	0	0	0	0	0	0	0	1	5	9	9	2	0	
Alzheimer's Disease	6	0	0	0	0	0	0	0	0	0	0	0	2	4	0	
Nephritis	6	0	0	0	0	0	0	0	0	0	2	1	3	0	0	
Suicide	6	0	0	0	0	0	1	1	0	3	1	0	0	0	0	
Chronic Liver Disease/Cirrhosis	2	0	0	0	0	0	0	0	0	1	1	0	0	0	0	
Influenza & Pneumonia	7	0	0	0	0	0	0	0	0	0	0	1	3	3	0	
Septicemia	3	0	0	0	0	0	0	0	0	1	0	0	2	0	0	
Hypertension	4	0	0	0	0	0	0	1	0	0	0	0	0	3	0	
Parkinson's Disease	2	0	0	0	0	0	0	0	0	0	1	0	0	1	0	
Benign Neoplasms	2	0	0	0	0	0	0	0	0	0	0	0	1	1	0	
Homicide	6	1	0	0	0	0	0	1	1	0	2	1	0	0	0	
Human Immunodeficiency Virus	1	0	0	0	0	0	0	0	1	0	0	0	0	0	0	
Pneumonitis	3	0	0	0	0	0	0	0	0	0	0	0	1	2	0	
Aortic Aneurysm & Dissection	1	0	0	0	0	0	0	0	0	0	0	1	0	0	0	
Perinatal Period Conditions	2	2	0	0	0	0	0	0	0	0	0	0	0	0	0	
Atherosclerosis	6	0	0	0	0	0	0	0	0	1	0	1	2	2	0	
Viral Hepatitis	0	0	0	0	0	0	0	0	0	0	0	0	0	0	0	
Congenital Malformations	3	1	0	0	0	0	0	0	0	0	2	0	0	0	0	
Anemias	1	0	0	0	0	0	0	0	0	0	0	0	1	0	0	
Cholelithiasis	0	0	0	0	0	0	0	0	0	0	0	0	0	0	0	
All Other Natural Causes	82	1	0	1	0	0	1	1	2	5	5	16	16	34	0	
All Other External Causes	1	0	0	0	0	0	0	0	0	0	1	0	0	0	0	

* ICD-10 codes associated with each cause of death group are presented on pages (xvii-xix).

TABLE D-11 (Cont.): RESIDENT DEATHS FOR SELECTED CAUSES, BY AGE GROUPS, BY COUNTY, FLORIDA, 2010

	TOTAL	AGE GROUPS													
		<1	1-4	5-9	10-14	15-19	20-24	25-34	35-44	45-54	55-64	65-74	75-84	85+	UNK
TAYLOR	214	5	0	0	0	0	1	4	3	19	42	48	52	40	0
Heart Diseases	42	0	0	0	0	0	0	0	2	2	8	9	10	11	0
Cancer	57	0	0	0	0	0	0	0	0	5	16	13	15	8	0
Chronic Lower Resp Diseases	17	0	0	0	0	0	0	0	0	1	3	7	4	2	0
Unintentional Injury	9	0	0	0	0	0	1	2	1	2	1	0	2	0	0
Stroke	8	0	0	0	0	0	0	0	0	0	1	3	3	1	0
Diabetes Mellitus	18	0	0	0	0	0	0	0	0	1	2	7	3	5	0
Alzheimer's Disease	4	0	0	0	0	0	0	0	0	0	0	1	1	2	0
Nephritis	5	0	0	0	0	0	0	0	0	0	2	1	1	1	0
Suicide	4	0	0	0	0	0	0	2	0	0	1	1	0	0	0
Chronic Liver Disease/Cirrhosis	5	0	0	0	0	0	0	0	0	3	0	1	0	1	0
Influenza & Pneumonia	2	0	0	0	0	0	0	0	0	0	0	1	0	1	0
Septicemia	5	0	0	0	0	0	0	0	0	1	1	1	1	1	0
Hypertension	4	0	0	0	0	0	0	0	0	0	0	1	1	2	0
Parkinson's Disease	1	0	0	0	0	0	0	0	0	0	0	0	1	0	0
Benign Neoplasms	0	0	0	0	0	0	0	0	0	0	0	0	0	0	0
Homicide	3	0	0	0	0	0	0	0	0	2	1	0	0	0	0
Human Immunodeficiency Virus	2	0	0	0	0	0	0	0	0	0	2	0	0	0	0
Pneumonitis	0	0	0	0	0	0	0	0	0	0	0	0	0	0	0
Aortic Aneurysm & Dissection	0	0	0	0	0	0	0	0	0	0	0	0	0	0	0
Perinatal Period Conditions	2	2	0	0	0	0	0	0	0	0	0	0	0	0	0
Atherosclerosis	0	0	0	0	0	0	0	0	0	0	0	0	0	0	0
Viral Hepatitis	2	0	0	0	0	0	0	0	0	0	2	0	0	0	0
Congenital Malformations	1	1	0	0	0	0	0	0	0	0	0	0	0	0	0
Anemias	0	0	0	0	0	0	0	0	0	0	0	0	0	0	0
Cholelithiasis	0	0	0	0	0	0	0	0	0	0	0	0	0	0	0
All Other Natural Causes	23	2	0	0	0	0	0	0	0	2	2	2	10	5	0
All Other External Causes	0	0	0	0	0	0	0	0	0	0	0	0	0	0	0

	TOTAL	AGE GROUPS													
		<1	1-4	5-9	10-14	15-19	20-24	25-34	35-44	45-54	55-64	65-74	75-84	85+	UNK
UNION	199	0	0	0	1	0	1	6	8	39	48	48	29	19	0
Heart Diseases	46	0	0	0	1	0	0	0	0	6	12	15	7	5	0
Cancer	62	0	0	0	0	0	0	1	1	16	20	17	7	0	0
Chronic Lower Resp Diseases	10	0	0	0	0	0	0	0	0	1	2	4	2	1	0
Unintentional Injury	6	0	0	0	0	0	0	2	0	0	1	1	2	0	0
Stroke	4	0	0	0	0	0	0	0	0	0	1	0	2	1	0
Diabetes Mellitus	0	0	0	0	0	0	0	0	0	0	0	0	0	0	0
Alzheimer's Disease	5	0	0	0	0	0	0	0	0	0	0	1	1	3	0
Nephritis	0	0	0	0	0	0	0	0	0	0	0	0	0	0	0
Suicide	4	0	0	0	0	0	0	0	1	2	1	0	0	0	0
Chronic Liver Disease/Cirrhosis	6	0	0	0	0	0	0	2	0	1	1	2	0	0	0
Influenza & Pneumonia	3	0	0	0	0	0	0	0	0	0	1	0	1	1	0
Septicemia	2	0	0	0	0	0	0	0	0	0	0	0	2	0	0
Hypertension	2	0	0	0	0	0	0	0	0	1	1	0	0	0	0
Parkinson's Disease	2	0	0	0	0	0	0	0	0	0	0	0	1	1	0
Benign Neoplasms	3	0	0	0	0	0	0	0	1	0	1	1	0	0	0
Homicide	0	0	0	0	0	0	0	0	0	0	0	0	0	0	0
Human Immunodeficiency Virus	10	0	0	0	0	0	1	1	4	3	0	1	0	0	0
Pneumonitis	0	0	0	0	0	0	0	0	0	0	0	0	0	0	0
Aortic Aneurysm & Dissection	0	0	0	0	0	0	0	0	0	0	0	0	0	0	0
Perinatal Period Conditions	0	0	0	0	0	0	0	0	0	0	0	0	0	0	0
Atherosclerosis	0	0	0	0	0	0	0	0	0	0	0	0	0	0	0
Viral Hepatitis	7	0	0	0	0	0	0	0	0	3	3	1	0	0	0
Congenital Malformations	0	0	0	0	0	0	0	0	0	0	0	0	0	0	0
Anemias	1	0	0	0	0	0	0	0	0	0	0	0	0	1	0
Cholelithiasis	1	0	0	0	0	0	0	0	0	0	0	1	0	0	0
All Other Natural Causes	25	0	0	0	0	0	0	0	1	6	4	4	4	6	0
All Other External Causes	0	0	0	0	0	0	0	0	0	0	0	0	0	0	0

* ICD-10 codes associated with each cause of death group are presented on pages (xvii-xix).

TABLE D-11 (Cont.): RESIDENT DEATHS FOR SELECTED CAUSES, BY AGE GROUPS, BY COUNTY, FLORIDA, 2010

	TOTAL	AGE GROUPS														UNK
		<1	1-4	5-9	10-14	15-19	20-24	25-34	35-44	45-54	55-64	65-74	75-84	85+		
VOLUSIA	6,104	31	7	3	4	30	33	104	170	435	684	1,018	1,613	1,972	0	
Heart Diseases	1,351	0	0	1	0	3	1	14	18	76	121	203	387	527	0	
Cancer	1,399	0	1	0	1	0	0	8	20	109	231	376	395	258	0	
Chronic Lower Resp Diseases	445	0	1	0	0	0	0	3	1	13	47	106	152	122	0	
Unintentional Injury	322	4	4	1	2	19	23	38	45	54	31	26	33	42	0	
Stroke	289	0	0	0	0	0	0	1	4	15	30	39	82	118	0	
Diabetes Mellitus	174	0	0	0	0	0	1	2	3	18	30	29	50	41	0	
Alzheimer's Disease	151	0	0	0	0	0	0	0	0	0	0	11	45	95	0	
Nephritis	107	0	0	0	0	0	0	0	2	5	10	19	32	39	0	
Suicide	102	0	0	0	0	2	3	19	19	16	24	10	4	5	0	
Chronic Liver Disease/Cirrhosis	95	0	0	0	0	0	0	0	10	27	32	15	9	2	0	
Influenza & Pneumonia	89	1	0	0	0	0	0	1	2	8	4	17	29	27	0	
Septicemia	81	0	0	0	0	0	0	0	2	5	10	18	25	21	0	
Hypertension	86	0	0	0	0	0	1	0	4	5	8	10	20	38	0	
Parkinson's Disease	64	0	0	0	0	0	0	0	0	0	1	5	29	29	0	
Benign Neoplasms	49	0	0	0	0	0	0	0	0	3	5	6	13	22	0	
Homicide	23	0	0	0	0	1	3	5	7	4	1	2	0	0	0	
Human Immunodeficiency Virus	23	0	0	0	0	0	0	1	8	9	3	2	0	0	0	
Pneumonitis	26	0	0	0	0	0	0	0	0	1	3	7	7	8	0	
Aortic Aneurysm & Dissection	21	0	0	0	0	0	0	0	0	1	3	5	5	7	0	
Perinatal Period Conditions	16	16	0	0	0	0	0	0	0	0	0	0	0	0	0	
Atherosclerosis	13	0	0	0	0	0	0	0	0	0	0	0	3	10	0	
Viral Hepatitis	19	0	0	0	0	0	0	0	0	8	9	1	0	1	0	
Congenital Malformations	12	5	0	0	0	0	0	1	0	1	1	2	1	1	0	
Anemias	16	0	0	0	0	0	0	1	1	2	1	1	4	6	0	
Cholelithiasis	9	0	0	0	0	0	0	0	0	0	1	0	3	5	0	
All Other Natural Causes	1,116	5	1	1	1	5	1	10	23	52	78	106	285	548	0	
All Other External Causes	6	0	0	0	0	0	0	0	1	3	0	2	0	0	0	

	TOTAL	AGE GROUPS														UNK
		<1	1-4	5-9	10-14	15-19	20-24	25-34	35-44	45-54	55-64	65-74	75-84	85+		
WAKULLA	207	2	0	0	1	1	2	5	5	20	39	40	48	44	0	
Heart Diseases	39	0	0	0	0	0	0	0	1	2	7	4	8	17	0	
Cancer	69	0	0	0	0	0	1	0	1	7	17	22	17	4	0	
Chronic Lower Resp Diseases	13	0	0	0	0	0	0	0	0	2	2	4	3	2	0	
Unintentional Injury	9	0	0	0	0	0	1	2	0	2	1	1	1	1	0	
Stroke	7	0	0	0	0	0	0	0	0	0	1	2	2	2	0	
Diabetes Mellitus	5	0	0	0	0	0	0	0	0	1	0	1	1	2	0	
Alzheimer's Disease	5	0	0	0	0	0	0	0	0	0	0	0	4	1	0	
Nephritis	3	0	0	0	0	0	0	0	0	0	1	0	1	1	0	
Suicide	5	0	0	0	0	1	0	1	0	2	0	0	1	0	0	
Chronic Liver Disease/Cirrhosis	3	0	0	0	0	0	0	0	0	1	1	1	0	0	0	
Influenza & Pneumonia	0	0	0	0	0	0	0	0	0	0	0	0	0	0	0	
Septicemia	3	0	0	0	0	0	0	0	0	1	1	0	1	0	0	
Hypertension	0	0	0	0	0	0	0	0	0	0	0	0	0	0	0	
Parkinson's Disease	2	0	0	0	0	0	0	0	0	0	0	0	1	1	0	
Benign Neoplasms	0	0	0	0	0	0	0	0	0	0	0	0	0	0	0	
Homicide	0	0	0	0	0	0	0	0	0	0	0	0	0	0	0	
Human Immunodeficiency Virus	0	0	0	0	0	0	0	0	0	0	0	0	0	0	0	
Pneumonitis	3	0	0	0	0	0	0	0	0	0	1	0	1	1	0	
Aortic Aneurysm & Dissection	1	0	0	0	0	0	0	0	0	0	0	1	0	0	0	
Perinatal Period Conditions	0	0	0	0	0	0	0	0	0	0	0	0	0	0	0	
Atherosclerosis	0	0	0	0	0	0	0	0	0	0	0	0	0	0	0	
Viral Hepatitis	1	0	0	0	0	0	0	0	0	0	1	0	0	0	0	
Congenital Malformations	2	1	0	0	0	0	0	0	0	1	0	0	0	0	0	
Anemias	0	0	0	0	0	0	0	0	0	0	0	0	0	0	0	
Cholelithiasis	0	0	0	0	0	0	0	0	0	0	0	0	0	0	0	
All Other Natural Causes	36	1	0	0	1	0	0	2	3	1	5	4	7	12	0	
All Other External Causes	1	0	0	0	0	0	0	0	0	0	1	0	0	0	0	

* ICD-10 codes associated with each cause of death group are presented on pages (xvii-xix).

TABLE D-11 (Cont.): RESIDENT DEATHS FOR SELECTED CAUSES, BY AGE GROUPS, BY COUNTY, FLORIDA, 2010

	TOTAL	AGE GROUPS													
		<1	1-4	5-9	10-14	15-19	20-24	25-34	35-44	45-54	55-64	65-74	75-84	85+	UNK
WALTON	523	4	0	1	0	3	2	12	13	40	77	126	133	112	0
Heart Diseases	122	0	0	0	0	0	0	0	3	4	13	28	35	39	0
Cancer	115	0	0	0	0	0	0	1	1	12	22	42	28	9	0
Chronic Lower Resp Diseases	33	0	0	0	0	0	0	0	0	2	4	12	10	5	0
Unintentional Injury	26	0	0	1	0	2	2	3	3	6	4	0	2	3	0
Stroke	18	0	0	0	0	0	0	0	0	2	2	2	7	5	0
Diabetes Mellitus	29	0	0	0	0	0	0	1	0	0	7	5	10	6	0
Alzheimer's Disease	28	0	0	0	0	0	0	0	0	0	1	4	12	11	0
Nephritis	10	0	0	0	0	0	0	0	0	0	1	3	3	3	0
Suicide	11	0	0	0	0	0	0	2	2	1	3	2	1	0	0
Chronic Liver Disease/Cirrhosis	7	0	0	0	0	0	0	0	0	0	3	2	2	0	0
Influenza & Pneumonia	6	0	0	0	0	0	0	0	0	0	0	1	1	4	0
Septicemia	5	1	0	0	0	0	0	0	0	0	1	0	2	1	0
Hypertension	4	0	0	0	0	0	0	0	0	0	1	0	0	3	0
Parkinson's Disease	4	0	0	0	0	0	0	0	0	0	0	2	1	1	0
Benign Neoplasms	3	0	0	0	0	0	0	1	0	0	0	1	1	0	0
Homicide	0	0	0	0	0	0	0	0	0	0	0	0	0	0	0
Human Immunodeficiency Virus	0	0	0	0	0	0	0	0	0	0	0	0	0	0	0
Pneumonitis	1	0	0	0	0	0	0	0	0	1	0	0	0	0	0
Aortic Aneurysm & Dissection	3	0	0	0	0	0	0	0	0	0	1	1	1	0	0
Perinatal Period Conditions	1	1	0	0	0	0	0	0	0	0	0	0	0	0	0
Atherosclerosis	3	0	0	0	0	0	0	0	0	0	1	0	2	0	0
Viral Hepatitis	5	0	0	0	0	0	0	0	0	4	1	0	0	0	0
Congenital Malformations	1	1	0	0	0	0	0	0	0	0	0	0	0	0	0
Anemias	1	0	0	0	0	0	0	0	0	0	0	0	0	1	0
Cholelithiasis	0	0	0	0	0	0	0	0	0	0	0	0	0	0	0
All Other Natural Causes	86	1	0	0	0	1	0	4	4	8	11	21	15	21	0
All Other External Causes	1	0	0	0	0	0	0	0	0	0	1	0	0	0	0

	TOTAL	AGE GROUPS													
		<1	1-4	5-9	10-14	15-19	20-24	25-34	35-44	45-54	55-64	65-74	75-84	85+	UNK
WASHINGTON	295	1	1	0	0	2	4	3	14	31	37	60	59	83	0
Heart Diseases	77	0	0	0	0	0	0	0	2	8	9	12	18	28	0
Cancer	76	0	0	0	0	0	0	0	1	11	17	21	11	15	0
Chronic Lower Resp Diseases	13	0	0	0	0	0	0	0	1	1	2	2	4	3	0
Unintentional Injury	16	1	0	0	0	1	3	2	2	4	0	2	1	0	0
Stroke	14	0	0	0	0	0	0	0	0	1	1	4	2	6	0
Diabetes Mellitus	15	0	0	0	0	0	1	0	1	0	1	5	5	2	0
Alzheimer's Disease	6	0	0	0	0	0	0	0	0	0	0	1	2	3	0
Nephritis	2	0	0	0	0	0	0	0	0	0	1	0	1	0	0
Suicide	3	0	0	0	0	1	0	1	0	0	0	1	0	0	0
Chronic Liver Disease/Cirrhosis	6	0	0	0	0	0	0	0	0	2	2	2	0	0	0
Influenza & Pneumonia	6	0	0	0	0	0	0	0	0	0	0	0	5	1	0
Septicemia	5	0	0	0	0	0	0	0	1	0	0	0	2	2	0
Hypertension	4	0	0	0	0	0	0	0	1	0	0	0	0	3	0
Parkinson's Disease	0	0	0	0	0	0	0	0	0	0	0	0	0	0	0
Benign Neoplasms	2	0	0	0	0	0	0	0	0	0	0	0	1	1	0
Homicide	3	0	0	0	0	0	0	0	2	1	0	0	0	0	0
Human Immunodeficiency Virus	2	0	0	0	0	0	0	0	1	1	0	0	0	0	0
Pneumonitis	0	0	0	0	0	0	0	0	0	0	0	0	0	0	0
Aortic Aneurysm & Dissection	2	0	0	0	0	0	0	0	0	0	0	0	1	1	0
Perinatal Period Conditions	0	0	0	0	0	0	0	0	0	0	0	0	0	0	0
Atherosclerosis	0	0	0	0	0	0	0	0	0	0	0	0	0	0	0
Viral Hepatitis	0	0	0	0	0	0	0	0	0	0	0	0	0	0	0
Congenital Malformations	0	0	0	0	0	0	0	0	0	0	0	0	0	0	0
Anemias	1	0	1	0	0	0	0	0	0	0	0	0	0	0	0
Cholelithiasis	0	0	0	0	0	0	0	0	0	0	0	0	0	0	0
All Other Natural Causes	42	0	0	0	0	0	0	0	2	2	4	10	6	18	0
All Other External Causes	0	0	0	0	0	0	0	0	0	0	0	0	0	0	0

* ICD-10 codes associated with each cause of death group are presented on pages (xvii-xix).

TABLE D-12: RESIDENT DEATHS BY SELECTED CAUSES, BY COUNTY, FLORIDA, 2010

	ALL CAUSES	HEART DISEASE	CANCER	CLRD	UNINTENT INJURY	STROKE	DIA -BETES	ALZ- HEIMERS	NEPHRITIS	SUICIDE
FLORIDA	172,509	41,241	40,883	10,268	8,644	8,324	4,992	4,776	3,265	2,753
ALACHUA	1,717	325	413	68	92	98	44	52	34	33
BAKER	230	43	46	16	11	16	8	5	11	4
BAY	1,622	349	422	127	73	56	54	59	35	30
BRADFORD	270	62	59	26	19	7	11	1	5	3
BREVARD	6,027	1,365	1,528	397	302	291	165	211	100	111
BROWARD	14,603	3,752	3,349	697	637	773	297	309	367	252
CALHOUN	151	43	27	16	8	11	7	5	6	2
CHARLOTTE	2,249	528	565	144	70	130	68	55	58	31
CITRUS	2,263	588	530	183	112	207	66	40	28	38
CLAY	1,392	272	357	98	66	62	57	44	28	36
COLLIER	2,861	652	707	190	177	177	43	153	31	47
COLUMBIA	716	157	157	65	67	43	25	9	11	11
MIAMI-DADE	18,018	4,934	4,020	838	612	803	660	560	383	221
DESOTO	311	79	83	20	12	18	12	4	10	6
DIXIE	179	39	45	14	12	8	9	2	0	4
DUVAL	6,946	1,532	1,611	436	367	288	237	123	156	114
ESCAMBIA	2,991	675	636	198	129	175	108	97	63	37
FLAGLER	1,033	195	269	59	44	43	31	21	29	18
FRANKLIN	126	24	39	7	9	5	2	2	0	1
GADSDEN	446	99	102	16	25	20	24	12	7	4
GILCHRIST	161	31	45	11	14	7	5	2	2	3
GLADES	110	28	26	9	6	5	4	1	3	4
GULF	144	24	41	13	8	4	8	7	1	3
HAMILTON	120	26	25	8	12	3	3	1	2	5
HARDEE	204	41	52	11	17	8	7	3	2	3
HENDRY	289	70	75	18	18	13	10	5	4	2
HERNANDO	2,421	538	591	148	168	108	97	52	36	28
HIGHLANDS	1,447	344	339	149	49	71	55	31	45	19
HILLSBOROUGH	9,040	2,092	2,099	529	644	402	308	339	150	145
HOLMES	263	93	60	21	5	11	7	8	6	4
INDIAN RIVER	1,709	398	450	93	85	83	82	106	12	19
JACKSON	532	131	126	39	23	30	5	29	15	3
JEFFERSON	160	29	33	8	10	12	5	1	0	2
LAFAYETTE	68	14	19	7	4	4	2	1	0	2
LAKE	3,423	820	872	197	194	175	113	169	37	55
LEE	5,965	1,445	1,445	385	335	244	127	105	80	111
LEON	1,651	317	370	93	84	84	39	39	19	41
LEVY	513	112	129	35	34	33	19	6	8	12
LIBERTY	71	10	23	4	5	5	3	3	1	1
MADISON	201	60	36	7	7	10	6	5	7	1
MANATEE	3,361	947	824	190	157	166	58	64	62	58
MARION	4,292	1,045	1,113	283	226	186	116	148	69	61
MARTIN	1,673	343	446	115	83	86	25	42	25	21
MONROE	676	135	184	22	55	26	15	14	15	17
NASSAU	652	139	151	44	42	27	14	14	5	15
OKALOOSA	1,478	319	383	117	56	78	56	48	45	35
OKEECHOBEE	426	104	108	25	27	18	13	14	8	7
ORANGE	6,755	1,474	1,601	370	384	286	227	176	139	120
OSCEOLA	1,669	437	361	107	82	83	55	46	44	20
PALM BEACH	12,999	3,438	3,136	657	569	736	282	312	231	189
PASCO	5,386	1,243	1,221	391	341	227	179	109	95	89
PINELLAS	11,282	2,495	2,437	634	625	439	297	331	181	187
POLK	5,830	1,482	1,404	418	274	280	143	130	90	62
PUTNAM	984	198	226	73	62	49	42	22	19	17
SAINT JOHNS	1,473	290	378	85	62	65	33	29	30	42
SAINT LUCIE	2,723	670	636	178	132	137	79	69	76	44
SANTA ROSA	1,149	239	277	84	65	65	28	40	17	23
SARASOTA	4,952	1,180	1,234	295	199	272	85	140	97	79
SEMINOLE	2,845	647	709	157	139	120	109	112	74	55
SUMTER	1,162	286	330	64	62	60	34	33	18	9
SUWANNEE	470	98	116	25	30	31	26	6	6	6
TAYLOR	214	42	57	17	9	8	18	4	5	4
UNION	199	46	62	10	6	4	0	5	0	4
VOLUSIA	6,104	1,351	1,399	445	322	289	174	151	107	102
WAKULLA	207	39	69	13	9	7	5	5	3	5
WALTON	523	122	115	33	26	18	29	28	10	11
WASHINGTON	295	77	76	13	16	14	15	6	2	3

TABLE D-12 (Cont.): RESIDENT DEATHS BY SELECTED CAUSES, BY COUNTY, FLORIDA, 2010

	CLDC*	FLU/ PNEUMONIA	SEPTI- CEMIA	HYPER- TENSION	PARKIN- SONS	BENIGN NEOPLASMS	HOMI -CIDE	HIV	PERINATAL	CON- GENITAL
FLORIDA	2,459	2,217	1,834	1,805	1,740	1,197	1,096	1,066	733	521
ALACHUA	27	17	11	27	19	14	18	13	21	8
BAKER	4	8	1	9	3	1	0	0	3	1
BAY	28	26	20	42	3	6	15	4	4	3
BRADFORD	3	2	2	5	2	0	1	1	0	0
BREVARD	117	72	68	74	54	46	31	22	15	21
BROWARD	193	195	150	135	171	126	79	174	72	52
CALHOUN	2	2	0	1	0	0	0	1	0	1
CHARLOTTE	45	25	23	32	20	18	2	4	3	6
CITRUS	49	16	9	33	21	17	9	1	4	6
CLAY	19	21	13	25	9	6	12	4	3	3
COLLIER	48	19	25	25	44	33	13	6	11	12
COLUMBIA	5	9	8	8	1	2	6	5	2	2
MIAMI-DADE	221	232	223	180	168	174	216	268	75	52
DESOTO	3	2	4	3	1	2	1	2	0	2
DIXIE	2	2	2	1	0	3	1	1	0	1
DUVAL	85	132	126	85	49	42	93	62	58	30
ESCAMBIA	31	40	39	47	19	22	29	19	20	9
FLAGLER	12	18	18	8	13	8	0	3	2	5
FRANKLIN	4	1	1	2	1	2	1	0	0	0
GADSDEN	3	7	8	7	1	5	3	2	2	2
GILCHRIST	1	1	3	2	6	0	1	0	1	1
GLADES	4	0	1	0	0	0	1	0	2	0
GULF	2	1	1	3	4	3	0	0	0	1
HAMILTON	2	2	2	1	0	2	1	1	0	0
HARDEE	5	3	2	0	1	3	2	1	4	1
HENDRY	4	4	3	2	1	2	5	3	0	0
HERNANDO	37	25	10	19	23	17	11	9	3	5
HIGHLANDS	16	22	15	11	18	8	4	7	4	3
HILLSBOROUGH	112	96	103	94	85	42	69	63	73	28
HOLMES	4	3	1	3	1	0	2	0	1	1
INDIAN RIVER	20	18	13	27	30	10	1	1	5	3
JACKSON	9	6	5	6	0	2	7	0	0	4
JEFFERSON	4	5	0	2	1	3	0	0	0	1
LAFAYETTE	2	2	2	1	1	0	0	1	0	0
LAKE	46	36	34	29	54	18	13	9	6	7
LEE	92	71	66	61	51	36	32	15	13	15
LEON	19	31	13	24	20	12	13	14	13	8
LEVY	5	5	3	8	3	3	1	2	2	0
LIBERTY	2	2	1	0	0	0	0	1	0	1
MADISON	4	6	1	2	2	1	1	1	1	1
MANATEE	64	23	28	27	28	21	18	12	13	7
MARION	58	41	29	52	47	25	10	10	16	9
MARTIN	18	14	6	8	25	11	2	2	1	3
MONROE	23	5	5	3	8	1	6	11	1	3
NASSAU	11	15	8	3	6	3	2	0	3	3
OKALOOSA	34	18	15	11	9	6	3	4	4	5
OKEECHOBEE	10	5	11	2	2	2	2	0	5	0
ORANGE	80	102	107	92	65	40	71	59	71	32
OSCEOLA	37	25	27	22	14	7	6	16	13	5
PALM BEACH	166	160	111	117	220	98	95	64	33	39
PASCO	79	34	39	34	49	34	14	8	12	9
PINELLAS	188	156	82	85	81	68	41	44	36	35
POLK	67	92	73	42	44	31	30	22	28	19
PUTNAM	11	17	12	17	3	5	4	4	3	2
SAINT JOHNS	23	26	26	19	15	9	5	5	5	6
SAINT LUCIE	40	36	20	28	31	20	18	19	10	4
SANTA ROSA	15	24	13	11	7	5	7	4	5	4
SARASOTA	65	62	45	38	53	40	10	10	9	8
SEMINOLE	32	46	37	37	32	19	16	13	19	13
SUMTER	22	18	5	9	25	4	3	1	2	0
SUWANNEE	2	7	3	4	2	2	6	1	2	3
TAYLOR	5	2	5	4	1	0	3	2	2	1
UNION	6	3	2	2	2	3	0	10	0	0
VOLUSIA	95	89	81	86	64	49	23	23	16	12
WAKULLA	3	0	3	0	2	0	0	0	0	2
WALTON	7	6	5	4	4	3	0	0	1	1
WASHINGTON	6	6	5	4	0	2	3	2	0	0

*CLDC=Chronic Liver Disease & Cirrhosis

TABLE D-12 (Cont.): RESIDENT DEATHS FOR WHITES BY SELECTED CAUSES, BY COUNTY, FLORIDA, 2010

	ALL CAUSES	HEART DISEASE	CANCER	CLRD	UNINTENT INJURY	STROKE	DIA -BETES	ALZ- HEIMERS	NEPHRITIS	SUICIDE
FLORIDA	151,589	36,631	36,244	9,683	7,651	7,084	3,992	4,469	2,667	2,575
ALACHUA	1,326	262	319	61	75	69	32	42	22	29
BAKER	205	40	41	15	7	10	6	5	11	4
BAY	1,476	317	383	122	68	48	42	56	30	30
BRADFORD	236	51	52	25	17	4	9	1	5	3
BREVARD	5,502	1,252	1,407	374	272	253	140	194	89	105
BROWARD	12,026	3,204	2,757	649	528	607	195	273	268	229
CALHOUN	131	39	22	15	8	9	6	5	5	2
CHARLOTTE	2,147	507	538	144	67	118	65	53	54	30
CITRUS	2,217	576	521	183	112	203	63	38	28	38
CLAY	1,295	254	333	92	64	56	49	44	26	36
COLLIER	2,756	633	682	188	163	170	42	152	29	47
COLUMBIA	624	138	133	63	60	36	21	8	9	11
MIAMI-DADE	14,573	4,116	3,266	748	475	620	485	525	286	196
DESOTO	278	73	73	18	11	14	9	3	8	6
DIXIE	174	37	45	14	12	8	8	1	0	4
DUVAL	5,075	1,103	1,228	381	288	193	150	100	99	102
ESCAMBIA	2,299	530	497	174	108	126	68	85	46	35
FLAGLER	914	178	250	56	33	38	26	20	22	17
FRANKLIN	119	24	36	6	9	5	2	2	0	1
GADSDEN	215	40	51	12	13	5	7	10	0	3
GILCHRIST	158	30	45	11	14	7	4	2	2	3
GLADES	98	26	24	8	5	4	4	1	3	4
GULF	122	19	32	13	8	2	8	5	1	3
HAMILTON	89	19	21	6	9	2	2	0	2	4
HARDEE	192	36	51	10	17	8	7	3	1	3
HENDRY	243	60	64	16	9	13	9	4	3	2
HERNANDO	2,327	510	571	145	159	102	89	50	35	28
HIGHLANDS	1,362	329	316	148	48	66	52	30	39	18
HILLSBOROUGH	7,685	1,807	1,793	486	569	332	240	314	125	129
HOLMES	253	88	57	21	5	11	7	8	6	4
INDIAN RIVER	1,602	380	423	90	80	76	71	104	12	18
JACKSON	427	108	95	36	21	20	3	25	12	3
JEFFERSON	104	13	22	8	9	9	2	0	0	2
LAFAYETTE	64	13	17	7	4	4	2	1	0	2
LAKE	3,184	770	813	195	173	158	95	155	30	54
LEE	5,631	1,377	1,362	376	315	220	113	100	75	106
LEON	1,216	231	276	85	55	64	28	37	9	35
LEVY	464	102	122	33	30	24	19	5	5	12
LIBERTY	62	10	20	4	4	2	3	3	1	1
MADISON	126	30	27	6	5	8	3	4	6	0
MANATEE	3,162	887	787	184	150	150	53	64	55	55
MARION	3,948	962	1,031	269	211	164	100	141	63	58
MARTIN	1,611	328	431	114	80	82	23	42	25	20
MONROE	639	126	176	21	53	19	13	14	15	17
NASSAU	598	124	136	42	38	27	11	14	3	15
OKALOOSA	1,357	292	352	114	52	71	44	46	42	32
OKEECHOBEE	404	102	99	25	22	18	12	14	7	7
ORANGE	5,340	1,179	1,294	337	311	203	169	156	97	107
OSCEOLA	1,484	399	320	104	75	74	46	40	35	19
PALM BEACH	11,719	3,171	2,887	618	512	647	223	303	190	174
PASCO	5,226	1,196	1,189	388	328	222	170	107	88	88
PINELLAS	10,437	2,321	2,256	606	579	401	260	313	157	174
POLK	5,154	1,314	1,232	395	240	245	115	126	79	61
PUTNAM	834	172	203	65	57	41	29	18	16	16
SAINT JOHNS	1,383	278	350	80	59	63	29	29	28	42
SAINT LUCIE	2,367	588	560	161	116	121	60	63	62	39
SANTA ROSA	1,090	227	259	82	58	63	24	38	15	22
SARASOTA	4,801	1,145	1,195	286	193	257	78	139	94	78
SEMINOLE	2,506	578	627	150	126	97	87	105	59	53
SUMTER	1,106	268	315	62	59	56	32	30	17	7
SUWANNEE	415	84	106	21	28	27	23	6	4	6
TAYLOR	179	32	51	16	9	6	13	4	5	3
UNION	149	39	46	7	5	3	0	4	0	4
VOLUSIA	5,646	1,249	1,302	433	297	262	146	148	93	100
WAKULLA	194	37	66	12	9	7	5	4	3	5
WALTON	497	115	110	32	25	18	25	26	10	10
WASHINGTON	271	69	71	12	15	13	14	6	1	3

TABLE D-12 (Cont.): RESIDENT DEATHS FOR WHITES BY SELECTED CAUSES, BY COUNTY, FLORIDA, 2010

	CLDC*	FLU/ PNEUMONIA	SEPTI- CEMIA	HYPER- TENSION	PARKIN- SONS	BENIGN NEOPLASMS	HOMI -CIDE	HIV	PERINATAL	CON- GENITAL
FLORIDA	2,278	1,927	1,536	1,432	1,657	1,090	565	405	378	364
ALACHUA	24	14	5	15	17	13	8	1	10	8
BAKER	4	7	1	9	3	1	0	0	3	1
BAY	26	25	18	40	3	6	10	1	4	2
BRADFORD	3	1	2	5	2	0	1	1	0	0
BREVARD	111	67	60	68	53	45	20	13	8	16
BROWARD	172	159	126	88	157	111	30	66	21	25
CALHOUN	2	2	0	0	0	0	0	0	0	1
CHARLOTTE	43	24	21	31	20	18	2	2	2	6
CITRUS	49	16	9	30	21	17	9	1	4	4
CLAY	18	20	12	23	9	6	9	1	2	3
COLLIER	46	19	23	24	43	33	11	5	6	10
COLUMBIA	4	8	6	6	1	2	3	2	2	2
MIAMI-DADE	191	198	168	122	159	145	81	84	42	29
DESOTO	3	2	4	3	1	2	1	2	0	2
DIXIE	2	2	2	1	0	3	1	1	0	1
DUVAL	72	98	77	53	45	30	22	13	19	17
ESCAMBIA	27	30	26	25	18	19	12	2	9	6
FLAGLER	11	16	14	6	12	8	0	0	2	5
FRANKLIN	4	1	1	2	1	2	1	0	0	0
GADSDEN	3	4	3	1	1	4	0	0	0	0
GILCHRIST	1	1	2	2	6	0	1	0	1	1
GLADES	4	0	1	0	0	0	0	0	1	0
GULF	2	1	1	2	3	3	0	0	0	1
HAMILTON	2	1	0	1	0	2	1	1	0	0
HARDEE	5	3	2	0	1	3	2	1	4	1
HENDRY	4	4	2	1	1	2	4	0	0	0
HERNANDO	37	25	10	18	23	17	10	6	3	4
HIGHLANDS	16	21	12	11	18	8	2	4	1	2
HILLSBOROUGH	95	78	79	61	82	37	44	31	37	21
HOLMES	4	3	1	3	1	0	2	0	1	1
INDIAN RIVER	20	16	12	23	30	9	1	1	3	2
JACKSON	8	5	2	3	0	1	6	0	0	3
JEFFERSON	4	1	0	0	1	2	0	0	0	1
LAFAYETTE	2	2	2	1	1	0	0	0	0	0
LAKE	42	35	34	26	52	17	10	4	4	4
LEE	88	68	62	57	50	34	23	3	9	13
LEON	19	14	9	9	16	12	5	5	1	5
LEVY	4	5	3	7	2	2	0	0	1	0
LIBERTY	2	2	1	0	0	0	0	0	0	0
MADISON	3	4	1	0	2	1	1	0	0	0
MANATEE	62	21	23	26	27	20	7	6	11	3
MARION	56	34	28	48	45	24	7	3	11	5
MARTIN	17	14	6	8	25	11	1	1	1	3
MONROE	23	5	4	3	8	1	6	9	1	3
NASSAU	10	15	7	3	6	3	2	0	3	3
OKALOOSA	30	17	15	9	8	6	2	2	3	4
OKEECHOBEE	10	4	11	2	2	2	2	0	5	0
ORANGE	70	80	82	67	60	35	35	19	24	17
OSCEOLA	35	24	23	20	13	6	3	10	6	4
PALM BEACH	157	146	100	89	215	93	46	17	15	31
PASCO	78	33	38	34	47	33	14	6	11	8
PINELLAS	174	141	77	78	77	64	24	24	21	28
POLK	66	82	61	34	39	30	16	7	20	15
PUTNAM	9	10	10	13	3	4	1	0	2	2
SAINT JOHNS	22	25	24	17	15	9	5	3	4	5
SAINT LUCIE	32	30	19	25	27	17	9	6	5	2
SANTA ROSA	15	24	12	9	7	5	7	3	4	4
SARASOTA	64	60	44	38	52	39	6	8	5	8
SEMINOLE	32	44	35	32	29	16	7	9	10	7
SUMTER	22	18	5	9	24	4	2	1	2	0
SUWANNEE	2	6	3	2	1	2	5	1	2	3
TAYLOR	5	2	2	3	1	0	2	1	1	0
UNION	4	1	2	1	2	3	0	3	0	0
VOLUSIA	90	78	78	77	62	43	18	13	11	9
WAKULLA	2	0	3	0	2	0	0	0	0	2
WALTON	7	6	4	4	4	3	0	0	0	1
WASHINGTON	6	5	5	4	0	2	3	2	0	0

*CLDC=Chronic Liver Disease & Cirrhosis

TABLE D-12 (Cont.): RESIDENT DEATHS FOR BLACKS BY SELECTED CAUSES, BY COUNTY, FLORIDA, 2010

	ALL CAUSES	HEART DISEASE	CANCER	CLRD	UNINTENT INJURY	STROKE	DIA -BETES	ALZ- HEIMERS	NEPHRITIS	SUICIDE
FLORIDA	18,251	4,049	4,021	498	805	1,075	900	279	538	122
ALACHUA	365	60	89	7	15	26	12	10	10	2
BAKER	24	3	5	1	3	6	2	0	0	0
BAY	131	30	37	4	4	7	12	3	5	0
BRADFORD	30	10	6	1	2	3	1	0	0	0
BREVARD	445	98	100	20	21	30	23	13	9	5
BROWARD	2,171	455	510	35	93	132	84	32	85	20
CALHOUN	19	4	5	1	0	2	1	0	0	0
CHARLOTTE	77	18	20	0	2	9	2	1	3	0
CITRUS	30	9	6	0	0	3	2	2	0	0
CLAY	71	17	12	5	1	5	4	0	2	0
COLLIER	77	17	18	2	8	5	1	0	2	0
COLUMBIA	84	18	20	2	5	7	4	1	2	0
MIAMI-DADE	3,196	753	693	77	126	173	166	35	93	18
DESOTO	29	5	10	2	0	3	3	1	2	0
DIXIE	5	2	0	0	0	0	1	1	0	0
DUVAL	1,717	389	356	52	63	89	83	23	55	10
ESCAMBIA	625	132	123	21	17	46	38	10	16	2
FLAGLER	98	11	18	3	5	5	5	1	7	1
FRANKLIN	6	0	3	0	0	0	0	0	0	0
GADSDEN	227	59	50	4	11	14	16	2	7	1
GILCHRIST	2	1	0	0	0	0	0	0	0	0
GLADES	8	1	2	1	0	1	0	0	0	0
GULF	22	5	9	0	0	2	0	2	0	0
HAMILTON	30	6	4	2	3	1	1	1	0	1
HARDEE	10	3	1	1	0	0	0	0	1	0
HENDRY	38	9	10	2	5	0	1	1	1	0
HERNANDO	77	24	17	2	7	5	7	2	0	0
HIGHLANDS	70	13	16	1	1	5	1	1	4	1
HILLSBOROUGH	1,145	232	266	36	57	60	61	24	21	10
HOLMES	8	4	2	0	0	0	0	0	0	0
INDIAN RIVER	100	18	25	3	4	7	9	2	0	1
JACKSON	101	21	31	3	2	9	2	4	2	0
JEFFERSON	54	16	11	0	1	2	3	1	0	0
LAFAYETTE	4	1	2	0	0	0	0	0	0	0
LAKE	201	43	48	1	18	13	16	13	6	1
LEE	284	56	75	7	18	19	13	4	4	3
LEON	409	82	89	7	26	20	10	2	10	5
LEVY	43	8	5	1	4	8	0	1	3	0
LIBERTY	9	0	3	0	1	3	0	0	0	0
MADISON	73	29	8	1	2	2	3	1	1	1
MANATEE	161	52	28	6	4	11	5	0	4	2
MARION	302	76	69	14	13	20	13	7	6	1
MARTIN	50	12	15	1	3	2	2	0	0	1
MONROE	29	8	6	1	0	6	2	0	0	0
NASSAU	51	15	14	2	3	0	3	0	2	0
OKALOOSA	84	20	20	3	3	4	7	2	2	1
OKEECHOBEE	19	2	8	0	4	0	1	0	1	0
ORANGE	1,166	251	238	28	55	68	54	18	39	8
OSCEOLA	131	27	28	1	6	5	7	5	5	1
PALM BEACH	1,111	236	218	35	47	80	55	8	39	11
PASCO	101	31	16	0	9	4	7	1	6	0
PINELLAS	695	150	142	20	38	30	31	14	22	4
POLK	613	150	158	20	28	31	26	4	10	1
PUTNAM	142	25	20	8	4	8	13	4	3	1
SAINT JOHNS	79	11	23	5	1	2	4	0	2	0
SAINT LUCIE	325	75	70	15	16	13	17	5	13	3
SANTA ROSA	35	9	5	1	4	2	3	2	1	1
SARASOTA	126	31	32	7	4	14	5	1	3	1
SEMINOLE	278	58	66	6	8	17	19	6	12	0
SUMTER	44	16	10	2	2	4	1	3	1	1
SUWANNEE	53	13	10	4	2	4	3	0	2	0
TAYLOR	34	10	6	1	0	2	5	0	0	0
UNION	49	7	16	3	1	1	0	1	0	0
VOLUSIA	398	87	88	7	21	23	26	2	13	2
WAKULLA	11	2	2	1	0	0	0	1	0	0
WALTON	19	5	3	1	1	0	3	1	0	1
WASHINGTON	23	8	5	1	1	1	1	0	1	0

TABLE D-12 (Cont.): RESIDENT DEATHS FOR BLACKS BY SELECTED CAUSES, BY COUNTY, FLORIDA, 2010

	CLDC*	FLU/ PNEUMONIA	SEPTI- CEMIA	HYPER- TENSION	PARKIN- SONS	BENIGN NEOPLASMS	HOMI -CIDE	HIV	PERINATAL	CON- GENITAL
FLORIDA	145	264	269	338	65	93	505	646	320	137
ALACHUA	3	2	6	11	2	1	9	12	11	0
BAKER	0	1	0	0	0	0	0	0	0	0
BAY	1	1	2	1	0	0	4	3	0	1
BRADFORD	0	1	0	0	0	0	0	0	0	0
BREVARD	6	5	8	6	1	1	11	7	6	3
BROWARD	18	34	23	41	12	12	46	104	44	25
CALHOUN	0	0	0	1	0	0	0	1	0	0
CHARLOTTE	0	1	2	1	0	0	0	1	1	0
CITRUS	0	0	0	0	0	0	0	0	0	2
CLAY	1	0	1	1	0	0	2	3	1	0
COLLIER	2	0	2	1	1	0	2	1	5	2
COLUMBIA	1	1	2	2	0	0	3	3	0	0
MIAMI-DADE	26	33	52	51	8	28	133	183	32	22
DESOTO	0	0	0	0	0	0	0	0	0	0
DIXIE	0	0	0	0	0	0	0	0	0	0
DUVAL	11	32	42	30	1	12	71	47	34	10
ESCAMBIA	0	10	12	20	1	2	15	17	10	3
FLAGLER	1	1	3	2	1	0	0	3	0	0
FRANKLIN	0	0	0	0	0	0	0	0	0	0
GADSDEN	0	3	5	6	0	1	3	2	2	2
GILCHRIST	0	0	1	0	0	0	0	0	0	0
GLADES	0	0	0	0	0	0	0	0	1	0
GULF	0	0	0	1	1	0	0	0	0	0
HAMILTON	0	1	2	0	0	0	0	0	0	0
HARDEE	0	0	0	0	0	0	0	0	0	0
HENDRY	0	0	0	1	0	0	1	3	0	0
HERNANDO	0	0	0	1	0	0	1	3	0	1
HIGHLANDS	0	1	3	0	0	0	2	2	3	1
HILLSBOROUGH	15	16	22	30	2	5	23	31	33	5
HOLMES	0	0	0	0	0	0	0	0	0	0
INDIAN RIVER	0	2	1	4	0	1	0	0	2	0
JACKSON	1	1	3	3	0	1	1	0	0	1
JEFFERSON	0	4	0	2	0	1	0	0	0	0
LAFAYETTE	0	0	0	0	0	0	0	1	0	0
LAKE	2	0	0	3	1	1	3	5	2	3
LEE	2	3	4	4	1	1	8	12	4	1
LEON	0	16	4	15	3	0	8	9	12	3
LEVY	1	0	0	1	1	1	1	2	1	0
LIBERTY	0	0	0	0	0	0	0	1	0	1
MADISON	1	2	0	2	0	0	0	1	1	1
MANATEE	1	2	5	1	1	0	10	6	2	2
MARION	1	5	1	3	2	1	2	6	5	3
MARTIN	1	0	0	0	0	0	0	1	0	0
MONROE	0	0	0	0	0	0	0	2	0	0
NASSAU	1	0	1	0	0	0	0	0	0	0
OKALOOSA	3	1	0	2	1	0	0	2	1	0
OKEECHOBEE	0	0	0	0	0	0	0	0	0	0
ORANGE	6	18	20	21	3	5	34	38	38	15
OSCEOLA	2	0	2	1	1	1	3	6	5	1
PALM BEACH	7	14	11	26	5	3	48	47	18	7
PASCO	1	0	0	0	0	1	0	2	1	0
PINELLAS	13	14	4	7	3	2	16	20	13	6
POLK	1	10	10	8	3	1	12	15	8	4
PUTNAM	2	6	2	3	0	1	3	4	1	0
SAINT JOHNS	1	1	2	2	0	0	0	2	0	1
SAINT LUCIE	7	5	1	3	4	3	9	13	5	2
SANTA ROSA	0	0	1	2	0	0	0	1	1	0
SARASOTA	1	2	1	0	1	0	4	2	3	0
SEMINOLE	0	2	2	5	2	1	7	4	9	5
SUMTER	0	0	0	0	1	0	1	0	0	0
SUWANNEE	0	1	0	2	0	0	1	0	0	0
TAYLOR	0	0	3	1	0	0	1	1	1	1
UNION	2	2	0	1	0	0	0	7	0	0
VOLUSIA	2	9	2	9	2	6	5	10	4	3
WAKULLA	1	0	0	0	0	0	0	0	0	0
WALTON	0	0	1	0	0	0	0	0	0	0
WASHINGTON	0	1	0	0	0	0	0	0	0	0

*CLDC=Chronic Liver Disease & Cirrhosis

TABLE D-12 (Cont.): RESIDENT DEATHS FOR OTHERS BY SELECTED CAUSES, BY COUNTY, FLORIDA, 2010

	ALL CAUSES	HEART DISEASE	CANCER	CLRD	UNINTENT INJURY	STROKE	DIA -BETES	ALZ- HEIMERS	NEPHRITIS	SUICIDE
FLORIDA	2,473	541	611	85	178	159	100	28	59	56
ALACHUA	26	3	5	0	2	3	0	0	2	2
BAKER	1	0	0	0	1	0	0	0	0	0
BAY	12	2	2	1	1	0	0	0	0	0
BRADFORD	4	1	1	0	0	0	1	0	0	0
BREVARD	76	15	21	3	7	6	2	4	2	1
BROWARD	377	92	82	12	15	33	18	4	14	3
CALHOUN	1	0	0	0	0	0	0	0	1	0
CHARLOTTE	24	3	7	0	1	3	1	1	1	1
CITRUS	14	3	3	0	0	1	1	0	0	0
CLAY	26	1	12	1	1	1	4	0	0	0
COLLIER	23	2	7	0	6	2	0	1	0	0
COLUMBIA	7	1	4	0	2	0	0	0	0	0
MIAMI-DADE	230	63	61	13	10	10	9	0	4	7
DESOTO	4	1	0	0	1	1	0	0	0	0
DIXIE	0	0	0	0	0	0	0	0	0	0
DUVAL	152	39	27	3	16	6	4	0	2	2
ESCAMBIA	66	13	16	3	4	3	2	2	1	0
FLAGLER	19	5	1	0	5	0	0	0	0	0
FRANKLIN	1	0	0	1	0	0	0	0	0	0
GADSDEN	4	0	1	0	1	1	1	0	0	0
GILCHRIST	1	0	0	0	0	0	1	0	0	0
GLADES	4	1	0	0	1	0	0	0	0	0
GULF	0	0	0	0	0	0	0	0	0	0
HAMILTON	1	1	0	0	0	0	0	0	0	0
HARDEE	2	2	0	0	0	0	0	0	0	0
HENDRY	8	1	1	0	4	0	0	0	0	0
HERNANDO	15	4	3	1	2	1	1	0	1	0
HIGHLANDS	15	2	7	0	0	0	2	0	2	0
HILLSBOROUGH	195	51	38	6	18	9	7	1	4	6
HOLMES	2	1	1	0	0	0	0	0	0	0
INDIAN RIVER	5	0	2	0	0	0	2	0	0	0
JACKSON	4	2	0	0	0	1	0	0	1	0
JEFFERSON	1	0	0	0	0	1	0	0	0	0
LAFAYETTE	0	0	0	0	0	0	0	0	0	0
LAKE	37	7	11	1	3	4	2	1	1	0
LEE	43	10	7	2	2	5	1	1	1	2
LEON	23	4	5	1	3	0	1	0	0	1
LEVY	6	2	2	1	0	1	0	0	0	0
LIBERTY	0	0	0	0	0	0	0	0	0	0
MADISON	2	1	1	0	0	0	0	0	0	0
MANATEE	35	7	9	0	3	4	0	0	3	1
MARION	42	7	13	0	2	2	3	0	0	2
MARTIN	6	2	0	0	0	2	0	0	0	0
MONROE	7	1	2	0	2	1	0	0	0	0
NASSAU	3	0	1	0	1	0	0	0	0	0
OKALOOSA	37	7	11	0	1	3	5	0	1	2
OKEECHOBEE	2	0	1	0	1	0	0	0	0	0
ORANGE	237	44	65	5	17	15	4	2	3	5
OSCEOLA	52	11	13	2	1	4	2	1	4	0
PALM BEACH	119	26	31	4	10	9	4	1	2	4
PASCO	56	16	16	3	4	1	2	1	0	1
PINELLAS	145	23	39	8	7	8	6	4	2	9
POLK	60	17	14	3	6	4	2	0	1	0
PUTNAM	8	1	3	0	1	0	0	0	0	0
SAINT JOHNS	11	1	5	0	2	0	0	0	0	0
SAINT LUCIE	29	7	6	2	0	3	2	1	1	2
SANTA ROSA	23	3	13	1	3	0	1	0	1	0
SARASOTA	23	4	7	2	2	1	2	0	0	0
SEMINOLE	60	11	16	1	4	6	3	1	3	2
SUMTER	12	2	5	0	1	0	1	0	0	1
SUWANNEE	2	1	0	0	0	0	0	0	0	0
TAYLOR	1	0	0	0	0	0	0	0	0	1
UNION	1	0	0	0	0	0	0	0	0	0
VOLUSIA	59	15	9	5	4	4	2	1	1	0
WAKULLA	2	0	1	0	0	0	0	0	0	0
WALTON	7	2	2	0	0	0	1	1	0	0
WASHINGTON	1	0	0	0	0	0	0	0	0	0

TABLE D-12 (Cont.): RESIDENT DEATHS FOR OTHERS BY SELECTED CAUSES, BY COUNTY, FLORIDA, 2010

	CLDC*	FLU/ PNEUMONIA	SEPTI- CEMIA	HYPER- TENSION	PARKIN- SONS	BENIGN NEOPLASMS	HOMI -CIDE	HIV	PERINATAL	CON- GENITAL
FLORIDA	36	25	28	35	17	14	24	15	34	20
ALACHUA	0	1	0	1	0	0	1	0	0	0
BAKER	0	0	0	0	0	0	0	0	0	0
BAY	1	0	0	1	0	0	1	0	0	0
BRADFORD	0	0	0	0	0	0	0	0	0	0
BREVARD	0	0	0	0	0	0	0	2	1	2
BROWARD	3	2	1	6	2	3	2	4	7	2
CALHOUN	0	0	0	0	0	0	0	0	0	0
CHARLOTTE	2	0	0	0	0	0	0	1	0	0
CITRUS	0	0	0	3	0	0	0	0	0	0
CLAY	0	1	0	1	0	0	1	0	0	0
COLLIER	0	0	0	0	0	0	0	0	0	0
COLUMBIA	0	0	0	0	0	0	0	0	0	0
MIAMI-DADE	4	1	3	7	0	1	1	1	1	1
DESOTO	0	0	0	0	0	0	0	0	0	0
DIXIE	0	0	0	0	0	0	0	0	0	0
DUVAL	2	2	7	2	3	0	0	2	5	3
ESCAMBIA	4	0	1	2	0	1	2	0	1	0
FLAGLER	0	1	1	0	0	0	0	0	0	0
FRANKLIN	0	0	0	0	0	0	0	0	0	0
GADSDEN	0	0	0	0	0	0	0	0	0	0
GILCHRIST	0	0	0	0	0	0	0	0	0	0
GLADES	0	0	0	0	0	0	1	0	0	0
GULF	0	0	0	0	0	0	0	0	0	0
HAMILTON	0	0	0	0	0	0	0	0	0	0
HARDEE	0	0	0	0	0	0	0	0	0	0
HENDRY	0	0	1	0	0	0	0	0	0	0
HERNANDO	0	0	0	0	0	0	0	0	0	0
HIGHLANDS	0	0	0	0	0	0	0	1	0	0
HILLSBOROUGH	2	2	2	3	1	0	2	1	3	2
HOLMES	0	0	0	0	0	0	0	0	0	0
INDIAN RIVER	0	0	0	0	0	0	0	0	0	1
JACKSON	0	0	0	0	0	0	0	0	0	0
JEFFERSON	0	0	0	0	0	0	0	0	0	0
LAFAYETTE	0	0	0	0	0	0	0	0	0	0
LAKE	2	1	0	0	1	0	0	0	0	0
LEE	2	0	0	0	0	1	1	0	0	1
LEON	0	1	0	0	1	0	0	0	0	0
LEVY	0	0	0	0	0	0	0	0	0	0
LIBERTY	0	0	0	0	0	0	0	0	0	0
MADISON	0	0	0	0	0	0	0	0	0	0
MANATEE	1	0	0	0	0	1	1	0	0	2
MARION	1	2	0	1	0	0	1	1	0	1
MARTIN	0	0	0	0	0	0	1	0	0	0
MONROE	0	0	1	0	0	0	0	0	0	0
NASSAU	0	0	0	0	0	0	0	0	0	0
OKALOOSA	1	0	0	0	0	0	1	0	0	1
OKEECHOBEE	0	0	0	0	0	0	0	0	0	0
ORANGE	4	4	4	4	2	0	2	2	8	0
OSCEOLA	0	1	2	1	0	0	0	0	2	0
PALM BEACH	2	0	0	2	0	2	1	0	0	1
PASCO	0	1	1	0	2	0	0	0	0	1
PINELLAS	1	1	1	0	1	2	1	0	2	1
POLK	0	0	2	0	2	0	2	0	0	0
PUTNAM	0	1	0	1	0	0	0	0	0	0
SAINT JOHNS	0	0	0	0	0	0	0	0	1	0
SAINT LUCIE	1	1	0	0	0	0	0	0	0	0
SANTA ROSA	0	0	0	0	0	0	0	0	0	0
SARASOTA	0	0	0	0	0	1	0	0	1	0
SEMINOLE	0	0	0	0	1	2	2	0	0	1
SUMTER	0	0	0	0	0	0	0	0	0	0
SUWANNEE	0	0	0	0	1	0	0	0	0	0
TAYLOR	0	0	0	0	0	0	0	0	0	0
UNION	0	0	0	0	0	0	0	0	0	0
VOLUSIA	3	2	1	0	0	0	0	0	1	0
WAKULLA	0	0	0	0	0	0	0	0	0	0
WALTON	0	0	0	0	0	0	0	0	1	0
WASHINGTON	0	0	0	0	0	0	0	0	0	0

*CLDC=Chronic Liver Disease & Cirrhosis

TABLE D-13: RECORDED DEATHS BY TYPE OF PLACE OF DEATH, BY COUNTY, FLORIDA, 2010

	HOSPITAL									
	TOTAL	INPATIENT	ER/OUT-PATIENT	DEAD ON ARRIVAL	UNK STATUS	HOSPICE	NURSING HOME	DECEDENT'S HOME	OTHER SPECIFIED PLACE	UNK
FLORIDA	175,161	52,434	11,270	375	5	33,089	22,329	44,253	11,395	11
ALACHUA	3,060	1,673	156	4	0	442	255	443	87	0
BAKER	147	5	20	0	0	1	30	73	18	0
BAY	1,789	630	111	6	1	0	314	621	106	0
BRADFORD	208	22	36	2	0	1	64	63	20	0
BREVARD	5,876	1,406	373	3	0	931	793	1,956	414	0
BROWARD	14,299	5,223	937	34	2	2,256	1,108	3,669	1,069	1
CALHOUN	141	27	16	1	0	0	47	41	9	0
CHARLOTTE	2,383	628	130	1	0	540	388	581	115	0
CITRUS	2,208	296	135	3	0	706	373	559	136	0
CLAY	1,280	506	90	3	0	0	248	346	87	0
COLLIER	2,979	735	182	14	0	925	351	541	231	0
COLUMBIA	862	239	54	3	0	276	72	171	47	0
MIAMI-DADE	18,755	8,591	1,318	32	1	1,406	1,413	4,750	1,243	1
DESOTO	257	49	11	5	0	78	20	71	23	0
DIXIE	91	0	0	0	0	0	19	52	20	0
DUVAL	8,289	2,807	590	28	0	2,266	937	1,356	304	1
ESCAMBIA	3,615	1,186	211	1	1	871	470	728	147	0
FLAGLER	887	198	65	1	0	184	75	291	73	0
FRANKLIN	88	3	5	0	0	0	17	41	22	0
GADSDEN	194	4	17	0	0	1	26	126	20	0
GILCHRIST	90	0	0	0	0	1	40	39	10	0
GLADES	45	0	0	0	0	0	0	35	10	0
GULF	102	2	9	0	0	0	29	51	11	0
HAMILTON	55	0	0	0	0	0	9	35	11	0
HARDEE	132	12	14	1	0	0	20	66	19	0
HENDRY	217	52	14	0	0	0	62	65	22	2
HERNANDO	2,410	412	145	2	0	847	130	663	211	0
HIGHLANDS	1,418	323	109	2	0	147	298	427	111	1
HILLSBOROUGH	9,992	3,739	709	6	0	1,482	987	2,349	720	0
HOLMES	219	33	20	1	0	0	58	91	16	0
INDIAN RIVER	1,765	549	89	1	0	448	216	359	103	0
JACKSON	479	129	41	0	0	0	113	172	24	0
JEFFERSON	106	0	0	0	0	0	47	49	9	1
LAFAYETTE	58	0	0	0	0	0	23	28	7	0
LAKE	3,028	741	247	1	0	559	497	787	196	0
LEE	5,950	1,221	236	3	0	2,038	658	1,353	441	0
LEON	2,161	755	202	9	0	355	247	499	94	0
LEVY	386	3	18	0	0	180	33	128	24	0
LIBERTY	31	0	0	0	0	1	1	24	5	0
MADISON	129	15	15	0	0	0	35	57	7	0
MANATEE	3,264	894	136	43	0	723	450	758	260	0
MARION	3,944	629	261	3	0	1,299	492	1,063	197	0
MARTIN	1,670	333	83	2	0	493	247	434	78	0
MONROE	531	115	56	2	0	0	17	252	89	0
NASSAU	419	68	32	0	0	1	94	179	45	0
OKALOOSA	1,451	456	122	4	0	2	333	470	63	1
OKEECHOBEE	380	80	39	0	0	99	21	113	28	0
ORANGE	7,422	2,795	597	19	0	529	1,117	1,895	470	0
OSCEOLA	1,656	560	235	4	0	4	260	505	88	0
PALM BEACH	13,639	2,722	698	58	0	4,648	1,655	3,078	780	0
PASCO	4,981	715	234	2	0	1,748	637	1,337	308	0
PINELLAS	12,012	3,891	680	8	0	1,859	2,229	2,575	770	0
POLK	5,561	1,635	373	6	0	750	837	1,630	329	1
PUTNAM	831	142	89	3	0	206	79	248	64	0
SAINT JOHNS	1,047	290	43	0	0	2	238	398	76	0
SAINT LUCIE	2,532	704	195	1	0	510	305	635	182	0
SANTA ROSA	788	157	73	2	0	5	151	347	53	0
SARASOTA	4,963	1,325	164	43	0	665	888	1,430	448	0
SEMINOLE	3,015	541	220	1	0	811	393	849	199	1
SUMTER	1,365	279	111	0	0	595	103	219	58	0
SUWANNEE	267	19	27	0	0	0	79	113	29	0
TAYLOR	165	39	16	2	0	1	25	72	10	0
UNION	124	74	4	0	0	1	1	29	15	0
VOLUSIA	6,124	1,610	390	4	0	1,196	973	1,522	429	0
WAKULLA	134	0	0	0	0	0	38	82	13	1
WALTON	480	104	53	1	0	0	106	161	55	0
WASHINGTON	214	43	14	0	0	0	38	103	16	0