

THE NORTHWEST 1/4 OF SAID SECTION 33, A DISTANCE OF 1,602.40 FEET TO THE EASTERLY RIGHT-OF-WAY LINE OF PROPOSED MANSFIELD BOULEVARD; THENCE ALONG SAID RIGHT-OF-WAY LINE THE FOLLOWING FIVE (5) COURSES AND DISTANCES: 1. THENCE NORTH 00°25'16" EAST, A DISTANCE OF 395.38 FEET TO A POINT OF CURVATURE; 2. THENCE NORTHWESTERLY ALONG THE ARC OF A CURVE TO THE LEFT, HAVING A RADIUS OF 2,030.00 FEET, AN ARC LENGTH OF 2,567.87 FEET, A CENTRAL ANGLE OF 72°28'37", AND A CHORD BEARING AND DISTANCE OF NORTH 35°49'02" WEST, 2,400.06 FEET TO A NON-TANGENT LINE; 3. THENCE NORTH 17°56'40" EAST, A DISTANCE OF 20.00 FEET TO THE POINT OF CURVATURE OF A NON TANGENT CURVE; 4. THENCE WESTERLY ALONG THE ARC OF SAID NON-TANGENT CURVE TO THE LEFT, HAVING A RADIUS OF 2,050.00 FEET, AN ARC LENGTH OF 512.60 FEET, A CENTRAL ANGLE OF 14°19'36", AND A CHORD BEARING AND DISTANCE OF NORTH 79°13'08" WEST, 511.26 FEET; 5. THENCE NORTH 86°22'56" WEST, A DISTANCE OF 1,210.96 FEET TO THE POINT OF BEGINNING; THENCE CONTINUE NORTH 86°22'56" WEST, A DISTANCE OF 139.36 FEET TO A POINT OF CURVATURE; THENCE WESTERLY ALONG THE ARC OF A CURVE TO THE RIGHT, HAVING A RADIUS OF 930.00 FEET, AN ARC LENGTH OF 82.53 FEET, A CENTRAL ANGLE OF 05°05'03", AND A CHORD BEARING AND DISTANCE OF NORTH 83°50'25" WEST, 82.50 FEET TO A NON-TANGENT LINE; THENCE LEAVING SAID LINE NORTH 14°26'40" WEST, A DISTANCE OF 3.24 FEET; THENCE NORTH 10°48'14" WEST, A DISTANCE OF 27.15 FEET; THENCE NORTH 43°45'32" WEST, A DISTANCE OF 13.40 FEET; THENCE SOUTH 42°53'51" WEST, A DISTANCE OF 14.20 FEET; THENCE NORTH 01°46'56" WEST, A DISTANCE OF 18.76 FEET; THENCE SOUTH 54°53'21" WEST, A DISTANCE OF 32.34 FEET; THENCE NORTH 68°54'54" WEST, A DISTANCE OF 12.19 FEET; THENCE NORTH 47°41'53" WEST, A DISTANCE OF 44.18 FEET; THENCE NORTH 19°13'50" EAST, A DISTANCE OF 20.80 FEET; THENCE NORTH 15°30'34" EAST, A DISTANCE OF 19.18 FEET; THENCE NORTH 28°51'20" EAST, A DISTANCE OF 25.76 FEET; THENCE NORTH 16°07'37" EAST, A DISTANCE OF 25.50 FEET; THENCE NORTH 31°13'42" EAST, A DISTANCE OF 24.10 FEET; THENCE NORTH 38°36'07" EAST, A DISTANCE OF 25.21 FEET; THENCE NORTH 70°52'22" EAST, A DISTANCE OF 5.70 FEET; THENCE SOUTH 85°25'34" EAST, A DISTANCE OF 34.61 FEET; THENCE SOUTH 50°11'37" EAST, A DISTANCE OF 15.25 FEET; THENCE SOUTH 08°24'16" WEST, A DISTANCE OF 38.32 FEET; THENCE SOUTH 60°05'30" EAST, A DISTANCE OF 58.94 FEET; THENCE SOUTH 79°32'04" EAST, A DISTANCE OF 50.83 FEET; THENCE NORTH 89°42'42" EAST, A DISTANCE OF 66.33 FEET; THENCE SOUTH 35°06'03" EAST, A DISTANCE OF 38.24 FEET; THENCE SOUTH 42°26'54" EAST, A DISTANCE OF 20.97 FEET; THENCE SOUTH 06°39'19" EAST, A DISTANCE OF 9.74 FEET; THENCE SOUTH 45°57'55" EAST, A DISTANCE OF 6.94 FEET; THENCE SOUTH 03°36'48" WEST, A DISTANCE OF 18.83 FEET; THENCE SOUTH 05°04'02" EAST, A DISTANCE OF 37.28 FEET; THENCE SOUTH 10°44'52" WEST, A DISTANCE OF 2.49 FEET TO THE EASTERLY RIGHT-OF-WAY LINE OF PROPOSED MANSFIELD BOULEVARD AND THE POINT OF BEGINNING.

CONTAINING 37,008 SQUARE FEET OR 0.850 ACRES, MORE OR LESS.

LESS AND EXCEPT

PARCEL DESCRIPTION: PERSIMMON HOLE, LLC – O.R. BOOK 7802, PAGE 570  
MANSFIELD BOULEVARD MITIGATION PARCEL 2

ALL THAT PORTION OF SECTION 29, TOWNSHIP 26 SOUTH, RANGE 20 EAST, PASCO COUNTY, FLORIDA BEING MORE PARTICULARLY DESCRIBED AS FOLLOWS:

COMMENCING AT THE COMMON CORNER OF SECTIONS 28, 29, 32 AND 33, TOWNSHIP 26 SOUTH, RANGE 20 EAST, PASCO COUNTY, FLORIDA; THENCE SOUTH 89 DEGREES 34 MINUTES 44 SECONDS EAST, ALONG THE SOUTH LINE OF THE SOUTHWEST 1/4 OF SAID SECTION 28, SAID LINE ALSO BEING THE NORTH LINE OF THE NORTHWEST 1/4 OF SAID SECTION 33, A DISTANCE OF 1,602.40 FEET TO THE EASTERLY RIGHT-OF-WAY LINE OF PROPOSED MANSFIELD BOULEVARD; THENCE ALONG SAID RIGHT-OF-WAY LINE THE FOLLOWING SIX (6) COURSES AND DISTANCES: 1. THENCE NORTH 00°25'16" EAST, A DISTANCE OF 395.38 FEET TO A POINT OF CURVATURE; 2. THENCE NORTHWESTERLY ALONG THE ARC OF A CURVE TO THE LEFT, HAVING A RADIUS OF 2,030.00 FEET, AN ARC LENGTH OF 2,567.87 FEET, A CENTRAL ANGLE OF 72°28'37", AND A CHORD BEARING AND DISTANCE OF NORTH 35°49'02" WEST, 2,400.06 FEET TO A NON-TANGENT LINE; 3. THENCE NORTH 17°56'40" EAST, A DISTANCE OF 20.00 FEET TO THE POINT OF CURVATURE OF A NON TANGENT CURVE; 4. THENCE WESTERLY ALONG THE ARC OF SAID NON-TANGENT CURVE TO THE LEFT, HAVING A RADIUS OF 2,050.00 FEET, AN ARC LENGTH OF 512.60 FEET, A CENTRAL ANGLE OF 14°19'36", AND A CHORD BEARING AND DISTANCE OF NORTH 79°13'08" WEST, 511.26 FEET; 5. THENCE NORTH 86°22'56" WEST, A DISTANCE OF 1,350.33 FEET TO A POINT OF CURVATURE; 6. THENCE WESTERLY ALONG THE ARC OF A CURVE TO THE RIGHT, HAVING A RADIUS OF 930.00 FEET, AN ARC LENGTH OF 263.76 FEET, A CENTRAL ANGLE OF 16°14'59", AND A CHORD BEARING AND DISTANCE OF NORTH 78°15'27" WEST, 262.88 FEET TO THE POINT OF BEGINNING; THENCE CONTINUE NORTHWESTERLY ALONG THE ARC OF A CURVE TO THE RIGHT, HAVING A RADIUS OF 930.00 FEET, AN ARC LENGTH OF 515.08 FEET, A CENTRAL ANGLE OF 31°44'00", AND A CHORD BEARING AND DISTANCE OF NORTH 54°15'57" WEST, 508.52 FEET TO A NON-TANGENT LINE; THENCE LEAVING SAID LINE NORTH 54°22'06" EAST, A DISTANCE OF 79.33 FEET; THENCE NORTH 75°07'31" EAST, A DISTANCE OF 68.00 FEET; THENCE NORTH 72°24'13" EAST, A DISTANCE OF 46.24 FEET; THENCE SOUTH 85°23'41" EAST, A DISTANCE OF 17.58 FEET; THENCE SOUTH 58°40'43" EAST, A DISTANCE OF 22.82 FEET; THENCE NORTH 83°45'42" EAST, A DISTANCE OF 15.53 FEET; THENCE SOUTH 82°54'32" EAST, A DISTANCE OF 23.23 FEET; THENCE SOUTH 83°37'20" EAST, A DISTANCE OF 35.42 FEET; THENCE NORTH 89°05'13" EAST, A DISTANCE OF 21.10 FEET; THENCE SOUTH 89°31'32" EAST, A DISTANCE OF 30.11 FEET; THENCE SOUTH 81°13'31" EAST, A DISTANCE OF 17.61 FEET; THENCE SOUTH 43°18'00" EAST, A DISTANCE OF 22.19 FEET; THENCE SOUTH 79°29'54" EAST, A DISTANCE OF 18.26 FEET; THENCE SOUTH 45°51'30" EAST, A DISTANCE OF 17.97 FEET; THENCE SOUTH 63°38'21" EAST, A DISTANCE OF 19.37 FEET; THENCE SOUTH 74°07'39" EAST, A DISTANCE OF 33.22 FEET; THENCE SOUTH 00°20'45" WEST, A DISTANCE OF 15.79 FEET; THENCE SOUTH 33°28'07" WEST, A DISTANCE OF 26.67

FEET; THENCE SOUTH 65°44'58" EAST, A DISTANCE OF 27.93 FEET; THENCE NORTH 64°52'32" EAST, A DISTANCE OF 19.41 FEET; THENCE NORTH 24°27'01" EAST, A DISTANCE OF 34.65 FEET; THENCE SOUTH 76°45'22" EAST, A DISTANCE OF 15.32 FEET; THENCE SOUTH 81°04'09" EAST, A DISTANCE OF 24.58 FEET; THENCE SOUTH 76°05'14" EAST, A DISTANCE OF 20.80 FEET; THENCE NORTH 53°16'59" EAST, A DISTANCE OF 12.97 FEET; THENCE SOUTH 85°32'06" EAST, A DISTANCE OF 16.43 FEET; THENCE SOUTH 22°09'11" EAST, A DISTANCE OF 24.73 FEET; THENCE SOUTH 30°34'54" WEST, A DISTANCE OF 8.53 FEET; THENCE SOUTH 60°42'07" WEST, A DISTANCE OF 33.84 FEET; THENCE SOUTH 02°37'45" WEST, A DISTANCE OF 29.36 FEET; THENCE SOUTH 77°29'09" EAST, A DISTANCE OF 24.78 FEET; THENCE SOUTH 26°25'52" WEST, A DISTANCE OF 36.97 FEET; THENCE SOUTH 74°48'22" WEST, A DISTANCE OF 47.73 FEET; THENCE SOUTH 86°53'17" WEST, A DISTANCE OF 20.04 FEET; THENCE NORTH 72°35'21" WEST, A DISTANCE OF 15.96 FEET; THENCE SOUTH 43°16'18" WEST, A DISTANCE OF 9.46 FEET; THENCE SOUTH 78°04'41" EAST, A DISTANCE OF 21.30 FEET; THENCE SOUTH 71°14'39" EAST, A DISTANCE OF 9.53 FEET; THENCE SOUTH 88°35'31" EAST, A DISTANCE OF 19.49 FEET; THENCE SOUTH 69°48'11" EAST, A DISTANCE OF 8.26 FEET; THENCE SOUTH 13°59'30" WEST, A DISTANCE OF 27.67 FEET; THENCE SOUTH 22°49'30" WEST, A DISTANCE OF 22.43 FEET; THENCE SOUTH 35°35'11" WEST, A DISTANCE OF 14.25 FEET; THENCE SOUTH 19°38'48" WEST, A DISTANCE OF 52.74 FEET; THENCE SOUTH 55°59'11" WEST, A DISTANCE OF 9.41 FEET; THENCE NORTH 79°55'19" WEST, A DISTANCE OF 17.57 FEET; THENCE SOUTH 70°56'12" WEST, A DISTANCE OF 31.96 FEET; THENCE SOUTH 36°50'03" WEST, A DISTANCE OF 32.32 FEET TO THE EASTERLY RIGHT-OF-WAY LINE OF PROPOSED MANSFIELD BOULEVARD AND THE POINT OF BEGINNING.

CONTAINING 2.900 ACRES, MORE OR LESS.

LESS AND EXCEPT

PARCEL DESCRIPTION: PERSIMMON HOLE, LLC – O.R. BOOK 7802, PAGE 570  
MANSFIELD BOULEVARD MITIGATION PARCEL 3

ALL THAT PORTION OF SECTION 29, TOWNSHIP 26 SOUTH, RANGE 20 EAST, PASCO COUNTY, FLORIDA BEING MORE PARTICULARLY DESCRIBED AS FOLLOWS:

COMMENCING AT THE COMMON CORNER OF SECTIONS 28, 29, 32 AND 33, TOWNSHIP 26 SOUTH, RANGE 20 EAST, PASCO COUNTY, FLORIDA; THENCE SOUTH 89 DEGREES 34 MINUTES 44 SECONDS EAST, ALONG THE SOUTH LINE OF THE SOUTHWEST 1/4 OF SAID SECTION 28, SAID LINE ALSO BEING THE NORTH LINE OF THE NORTHWEST 1/4 OF SAID SECTION 33, A DISTANCE OF 1,602.40 FEET TO THE EASTERLY RIGHT-OF-WAY LINE OF PROPOSED MANSFIELD BOULEVARD; THENCE ALONG SAID RIGHT-OF-WAY LINE THE FOLLOWING FIVE (5) COURSES AND DISTANCES: 1. THENCE NORTH 00°25'16" EAST, A DISTANCE OF 395.38 FEET TO A POINT OF CURVATURE; 2. THENCE NORTHWESTERLY ALONG THE ARC OF A CURVE TO THE LEFT, HAVING A RADIUS OF 2,030.00 FEET, AN ARC LENGTH OF 2,567.87 FEET, A CENTRAL ANGLE OF 72°28'37", AND A CHORD BEARING AND

DISTANCE OF NORTH 35°49'02" WEST, 2,400.06 FEET TO A NON-TANGENT LINE; 3. THENCE NORTH 17°56'40" EAST, A DISTANCE OF 20.00 FEET TO THE POINT OF CURVATURE OF A NON TANGENT CURVE; 4. THENCE WESTERLY ALONG THE ARC OF SAID NON-TANGENT CURVE TO THE LEFT, HAVING A RADIUS OF 2,050.00 FEET, AN ARC LENGTH OF 512.60 FEET, A CENTRAL ANGLE OF 14°19'36", AND A CHORD BEARING AND DISTANCE OF NORTH 79°13'08" WEST, 511.26 FEET; 5. THENCE NORTH 86°22'56" WEST, A DISTANCE OF 1,203.34 FEET; THENCE LEAVING SAID LINE NORTH 03°37'04" EAST, A DISTANCE OF 184.38 FEET TO THE POINT OF BEGINNING; THENCE NORTH 87°36'13" WEST, A DISTANCE OF 35.03 FEET; THENCE NORTH 46°04'22" WEST, A DISTANCE OF 30.05 FEET; THENCE NORTH 33°42'54" WEST, A DISTANCE OF 30.53 FEET; THENCE NORTH 01°46'22" WEST, A DISTANCE OF 21.81 FEET; THENCE NORTH 34°25'09" WEST, A DISTANCE OF 19.27 FEET; THENCE NORTH 15°30'23" WEST, A DISTANCE OF 19.86 FEET; THENCE NORTH 05°56'50" EAST, A DISTANCE OF 22.65 FEET; THENCE NORTH 49°53'32" WEST, A DISTANCE OF 26.17 FEET; THENCE NORTH 07°58'45" WEST, A DISTANCE OF 45.49 FEET; THENCE NORTH 01°02'23" WEST, A DISTANCE OF 48.53 FEET; THENCE NORTH 03°22'39" WEST, A DISTANCE OF 41.47 FEET; THENCE NORTH 48°06'47" WEST, A DISTANCE OF 12.83 FEET; THENCE SOUTH 24°05'11" WEST, A DISTANCE OF 46.80 FEET; THENCE NORTH 56°53'09" WEST, A DISTANCE OF 5.88 FEET; THENCE NORTH 15°17'18" EAST, A DISTANCE OF 20.96 FEET; THENCE SOUTH 52°08'48" WEST, A DISTANCE OF 26.36 FEET; THENCE SOUTH 62°33'44" WEST, A DISTANCE OF 47.11 FEET; THENCE NORTH 73°32'24" WEST, A DISTANCE OF 19.86 FEET; THENCE NORTH 16°52'56" WEST, A DISTANCE OF 23.27 FEET; THENCE NORTH 14°17'35" EAST, A DISTANCE OF 27.89 FEET; THENCE NORTH 31°50'14" WEST, A DISTANCE OF 31.41 FEET; THENCE NORTH 00°20'56" WEST, A DISTANCE OF 19.73 FEET; THENCE NORTH 08°26'44" WEST, A DISTANCE OF 35.15 FEET; THENCE NORTH 22°04'20" EAST, A DISTANCE OF 33.53 FEET; THENCE NORTH 06°55'15" WEST, A DISTANCE OF 20.37 FEET; THENCE NORTH 33°12'48" EAST, A DISTANCE OF 26.91 FEET; THENCE SOUTH 80°39'20" EAST, A DISTANCE OF 34.33 FEET; THENCE NORTH 14°44'27" WEST, A DISTANCE OF 35.49 FEET; THENCE NORTH 73°21'17" EAST, A DISTANCE OF 18.40 FEET; THENCE NORTH 55°37'47" EAST, A DISTANCE OF 34.90 FEET; THENCE NORTH 20°32'06" EAST, A DISTANCE OF 18.13 FEET; THENCE NORTH 10°01'42" EAST, A DISTANCE OF 41.20 FEET; THENCE NORTH 13°55'12" WEST, A DISTANCE OF 38.30 FEET; THENCE NORTH 76°19'22" WEST, A DISTANCE OF 30.99 FEET; THENCE SOUTH 79°15'30" WEST, A DISTANCE OF 32.29 FEET; THENCE SOUTH 67°26'07" WEST, A DISTANCE OF 17.85 FEET; THENCE SOUTH 65°01'27" WEST, A DISTANCE OF 38.38 FEET; THENCE SOUTH 26°16'46" WEST, A DISTANCE OF 27.86 FEET; THENCE SOUTH 35°18'02" WEST, A DISTANCE OF 16.62 FEET; THENCE SOUTH 80°32'31" WEST, A DISTANCE OF 20.52 FEET; THENCE NORTH 68°38'59" WEST, A DISTANCE OF 43.38 FEET; THENCE NORTH 15°33'47" WEST, A DISTANCE OF 12.28 FEET; THENCE NORTH 81°51'08" WEST, A DISTANCE OF 38.05 FEET; THENCE NORTH 31°35'14" WEST, A DISTANCE OF 21.92 FEET; THENCE SOUTH 77°46'26" WEST, A DISTANCE OF 15.82 FEET; THENCE NORTH 59°50'41" WEST, A DISTANCE OF 49.50 FEET; THENCE NORTH 34°31'46" WEST, A DISTANCE OF 31.72 FEET; THENCE SOUTH 85°05'55" WEST, A DISTANCE OF 35.22 FEET; THENCE NORTH 79°29'36" WEST, A DISTANCE OF 40.90 FEET; THENCE NORTH 07°28'27" EAST, A



DISTANCE OF 31.35 FEET; THENCE NORTH 25°33'15" EAST, A DISTANCE OF 16.76 FEET; THENCE NORTH 09°46'12" WEST, A DISTANCE OF 11.27 FEET; THENCE NORTH 25°22'32" EAST, A DISTANCE OF 30.83 FEET; THENCE NORTH 35°34'01" EAST, A DISTANCE OF 37.42 FEET; THENCE NORTH 46°09'06" EAST, A DISTANCE OF 17.42 FEET; THENCE NORTH 54°44'40" EAST, A DISTANCE OF 18.18 FEET; THENCE NORTH 32°43'09" EAST, A DISTANCE OF 16.85 FEET; THENCE NORTH 55°55'13" EAST, A DISTANCE OF 17.93 FEET; THENCE SOUTH 82°02'36" EAST, A DISTANCE OF 11.65 FEET; THENCE SOUTH 19°04'23" EAST, A DISTANCE OF 26.69 FEET; THENCE SOUTH 80°21'38" EAST, A DISTANCE OF 11.22 FEET; THENCE SOUTH 71°41'53" EAST, A DISTANCE OF 38.81 FEET; THENCE NORTH 62°48'34" EAST, A DISTANCE OF 57.94 FEET; THENCE SOUTH 87°29'35" EAST, A DISTANCE OF 59.00 FEET; THENCE SOUTH 64°06'40" EAST, A DISTANCE OF 43.35 FEET; THENCE SOUTH 32°25'40" EAST, A DISTANCE OF 24.28 FEET; THENCE NORTH 82°30'27" EAST, A DISTANCE OF 50.06 FEET; THENCE NORTH 45°10'08" EAST, A DISTANCE OF 80.17 FEET; THENCE NORTH 36°35'32" EAST, A DISTANCE OF 75.77 FEET; THENCE NORTH 41°59'58" EAST, A DISTANCE OF 63.95 FEET; THENCE NORTH 52°05'26" EAST, A DISTANCE OF 36.24 FEET; THENCE SOUTH 37°13'43" EAST, A DISTANCE OF 451.76 FEET TO THE POINT OF CURVATURE OF A NON TANGENT CURVE; THENCE SOUTHWESTERLY ALONG THE ARC OF SAID NON-TANGENT CURVE TO THE LEFT, HAVING A RADIUS OF 691.00 FEET, AN ARC LENGTH OF 607.54 FEET, A CENTRAL ANGLE OF 50°22'30", AND A CHORD BEARING AND DISTANCE OF SOUTH 27°35'02" WEST, 588.16 FEET; THENCE SOUTH 02°23'47" WEST, A DISTANCE OF 47.42 FEET TO THE POINT OF BEGINNING.

CONTAINING 296,457 SQUARE FEET OR 6.806 ACRES, MORE OR LESS.

LESS AND EXCEPT

PARCEL DESCRIPTION: PERSIMMON HOLE, LLC – O.R. BOOK 7802, PAGE 570  
MANSFIELD BOULEVARD PHASE 1 WRI

ALL THAT PORTION OF SECTIONS 28 & 29, TOWNSHIP 26 SOUTH, RANGE 20 EAST, PASCO COUNTY, FLORIDA BEING MORE PARTICULARLY DESCRIBED AS FOLLOWS:

COMMENCING AT THE COMMON CORNER OF SECTIONS 28, 29, 32 AND 33, TOWNSHIP 26 SOUTH, RANGE 20 EAST, PASCO COUNTY, FLORIDA; THENCE SOUTH 89 DEGREES 34 MINUTES 44 SECONDS EAST, ALONG THE SOUTH LINE OF THE SOUTHWEST 1/4 OF SAID SECTION 28, SAID LINE ALSO BEING THE NORTH LINE OF THE NORTHWEST 1/4 OF SAID SECTION 33, A DISTANCE OF 1,512.40 FEET TO THE WESTERLY RIGHT-OF-WAY LINE OF PROPOSED MANSFIELD BOULEVARD AND THE POINT OF BEGINNING; THENCE ALONG SAID RIGHT-OF-WAY THE FOLLOWING EIGHT (8) COURSES AND DISTANCES: 1. NORTH 00°25'16" EAST, A DISTANCE OF 395.38 FEET TO A POINT OF CURVATURE; 2. NORTHERLY ALONG THE ARC OF A CURVE TO THE LEFT, HAVING A RADIUS OF 1,940.00 FEET, AN ARC LENGTH OF 506.02 FEET, A CENTRAL ANGLE OF 14°56'41", AND A CHORD BEARING

AND DISTANCE OF NORTH 07°03'04" WEST, 504.59 FEET; 3. NORTH 89°34'44" WEST, A DISTANCE OF 10.35 FEET TO THE POINT OF CURVATURE OF A NON TANGENT CURVE; 4. NORTHWESTERLY ALONG THE ARC OF SAID NON-TANGENT CURVE TO THE LEFT, HAVING A RADIUS OF 1,930.00 FEET, AN ARC LENGTH OF 1,935.29 FEET, A CENTRAL ANGLE OF 57°27'10", AND A CHORD BEARING AND DISTANCE OF NORTH 43°19'45" WEST, 1,855.23 FEET; 5. SOUTH 17°56'40" WEST, A DISTANCE OF 20.00 FEET TO THE POINT OF CURVATURE OF A NON TANGENT CURVE; 6. WESTERLY ALONG THE ARC OF SAID NON-TANGENT CURVE TO THE LEFT, HAVING A RADIUS OF 1,910.00 FEET, AN ARC LENGTH OF 477.59 FEET, A CENTRAL ANGLE OF 14°19'36", AND A CHORD BEARING AND DISTANCE OF NORTH 79°13'08" WEST, 476.35 FEET; 7. NORTH 86°22'56" WEST, A DISTANCE OF 1,350.33 FEET TO A POINT OF CURVATURE; 8. NORTHWESTERLY ALONG THE ARC OF A CURVE TO THE RIGHT, HAVING A RADIUS OF 1,070.00 FEET, AN ARC LENGTH OF 47.70 FEET, A CENTRAL ANGLE OF 2°33'15", AND A CHORD BEARING AND DISTANCE OF NORTH 85°06'19" WEST, 47.70 FEET; THENCE CROSSING SAID RIGHT-OF-WAY NORTH 06°10'19" EAST, A DISTANCE OF 140.00 FEET TO THE POINT OF CURVATURE OF A NON TANGENT CURVE ON THE EASTERLY RIGHT-OF-WAY LINE OF PROPOSED MANSFIELD BOULEVARD; THENCE ALONG SAID RIGHT-OF-WAY LINE THE FOLLOWING SIX (6) COURSES AND DISTANCES: 1. SOUTHEASTERLY ALONG THE ARC OF SAID NON-TANGENT CURVE TO THE LEFT, HAVING A RADIUS OF 930.00 FEET, AN ARC LENGTH OF 41.46 FEET, A CENTRAL ANGLE OF 2°33'15", AND A CHORD BEARING AND DISTANCE OF SOUTH 85°06'19" EAST, 41.45 FEET; 2. SOUTH 86°22'56" EAST, A DISTANCE OF 1,350.33 FEET TO A POINT OF CURVATURE; 3. EASTERLY ALONG THE ARC OF A CURVE TO THE RIGHT, HAVING A RADIUS OF 2,050.00 FEET, AN ARC LENGTH OF 512.60 FEET, A CENTRAL ANGLE OF 14°19'36", AND A CHORD BEARING AND DISTANCE OF SOUTH 79°13'08" EAST, 511.26 FEET; 4. SOUTH 17°56'40" WEST, A DISTANCE OF 20.00 FEET TO THE POINT OF CURVATURE OF A NON TANGENT CURVE; 5. SOUTHEASTERLY ALONG THE ARC OF SAID NON-TANGENT CURVE TO THE RIGHT, HAVING A RADIUS OF 2,030.00 FEET, AN ARC LENGTH OF 2,567.87 FEET, A CENTRAL ANGLE OF 72°28'37", AND A CHORD BEARING AND DISTANCE OF SOUTH 35°49'02" EAST, 2,400.06 FEET; 6. SOUTH 00°25'16" WEST, A DISTANCE OF 395.38 FEET TO THE SOUTH LINE OF THE SOUTHWEST 1/4 OF SAID SECTION 28; THENCE ALONG SAID LINE NORTH 89°34'44" WEST, A DISTANCE OF 90.00 FEET TO THE POINT OF BEGINNING.

CONTAINING 12.525 ACRES, MORE OR LESS.

LESS AND EXCEPT

PARCEL DESCRIPTION: PERSIMMON HOLE, LLC – O.R. BOOK 7802, PAGE 570  
MANSFIELD BOULEVARD PHASE 2 WRI

ALL THAT PORTION OF SECTION 29, TOWNSHIP 26 SOUTH, RANGE 20 EAST, PASCO COUNTY, FLORIDA BEING MORE PARTICULARLY DESCRIBED AS FOLLOWS:

COMMENCING AT THE COMMON CORNER OF SECTIONS 28, 29, 32 AND 33, TOWNSHIP 26 SOUTH, RANGE 20 EAST, PASCO COUNTY, FLORIDA; THENCE SOUTH 89 DEGREES 34 MINUTES 44 SECONDS EAST, ALONG THE SOUTH LINE OF THE SOUTHWEST 1/4 OF SAID SECTION 28, SAID LINE ALSO BEING THE NORTH LINE OF THE NORTHWEST 1/4 OF SAID SECTION 33, A DISTANCE OF 1,512.40 FEET TO THE WESTERLY RIGHT-OF-WAY LINE OF PROPOSED MANSFIELD BOULEVARD; THENCE ALONG SAID RIGHT-OF-WAY THE FOLLOWING EIGHT (8) COURSES AND DISTANCES: 1. NORTH 00°25'16" EAST, A DISTANCE OF 395.38 FEET TO A POINT OF CURVATURE; 2. NORTHERLY ALONG THE ARC OF A CURVE TO THE LEFT, HAVING A RADIUS OF 1,940.00 FEET, AN ARC LENGTH OF 506.02 FEET, A CENTRAL ANGLE OF 14°56'41", AND A CHORD BEARING AND DISTANCE OF NORTH 07°03'04" WEST, 504.59 FEET; 3. NORTH 89°34'44" WEST, A DISTANCE OF 10.35 FEET TO THE POINT OF CURVATURE OF A NON TANGENT CURVE; 4. NORTHWESTERLY ALONG THE ARC OF SAID NON-TANGENT CURVE TO THE LEFT, HAVING A RADIUS OF 1,930.00 FEET, AN ARC LENGTH OF 1,935.29 FEET, A CENTRAL ANGLE OF 57°27'10", AND A CHORD BEARING AND DISTANCE OF NORTH 43°19'45" WEST, 1,855.23 FEET; 5. SOUTH 17°56'40" WEST, A DISTANCE OF 20.00 FEET TO THE POINT OF CURVATURE OF A NON TANGENT CURVE; 6. WESTERLY ALONG THE ARC OF SAID NON-TANGENT CURVE TO THE LEFT, HAVING A RADIUS OF 1,910.00 FEET, AN ARC LENGTH OF 477.59 FEET, A CENTRAL ANGLE OF 14°19'36", AND A CHORD BEARING AND DISTANCE OF NORTH 79°13'08" WEST, 476.35 FEET; 7. NORTH 86°22'56" WEST, A DISTANCE OF 1,350.33 FEET TO A POINT OF CURVATURE; 8. NORTHWESTERLY ALONG THE ARC OF A CURVE TO THE RIGHT, HAVING A RADIUS OF 1,070.00 FEET, AN ARC LENGTH OF 47.70 FEET, A CENTRAL ANGLE OF 2°33'15", AND A CHORD BEARING AND DISTANCE OF NORTH 85°06'19" WEST, 47.70 FEET TO THE POINT OF BEGINNING; THENCE CONTINUE ALONG SAID RIGHT-OF-WAY LINE NORTHWESTERLY ALONG THE ARC OF A CURVE TO THE RIGHT, HAVING A RADIUS OF 1,070.00 FEET, AN ARC LENGTH OF 1,025.19 FEET, A CENTRAL ANGLE OF 54°53'47", AND A CHORD BEARING AND DISTANCE OF NORTH 56°22'48" WEST, 986.43 FEET; THENCE CROSSING SAID RIGHT-OF-WAY SOUTH 77°01'08" EAST, A DISTANCE OF 201.26 FEET TO THE POINT OF CURVATURE OF A NON TANGENT CURVE ON THE EASTERLY RIGHT-OF-WAY LINE OF PROPOSED MANSFIELD BOULEVARD; THENCE SOUTHEASTERLY ALONG SAID RIGHT-OF-WAY LINE ALONG THE ARC OF SAID NON-TANGENT CURVE TO THE LEFT, HAVING A RADIUS OF 930.00 FEET, AN ARC LENGTH OF 756.14 FEET, A CENTRAL ANGLE OF 46°35'05", AND A CHORD BEARING AND DISTANCE OF SOUTH 60°32'09" EAST, 735.49 FEET; THENCE CROSSING SAID RIGHT-OF-WAY SOUTH 06°10'19" WEST, A DISTANCE OF 140.00 FEET TO THE POINT OF BEGINNING.

CONTAINING 2.868 ACRES, MORE OR LESS.

LESS AND EXCEPT

PARCEL DESCRIPTION: PERSIMMON HOLE, LLC – O.R. BOOK 7802, PAGE 570  
MANSFIELD BOULEVARD WRI POND 1

ALL THAT PORTION OF SECTION 28, TOWNSHIP 26 SOUTH, RANGE 20 EAST, PASCO COUNTY, FLORIDA BEING MORE PARTICULARLY DESCRIBED AS FOLLOWS:

COMMENCING AT THE COMMON CORNER OF SECTIONS 28, 29, 32 AND 33, TOWNSHIP 26 SOUTH, RANGE 20 EAST, PASCO COUNTY, FLORIDA; THENCE SOUTH 89 DEGREES 34 MINUTES 44 SECONDS EAST, ALONG THE SOUTH LINE OF THE SOUTHWEST 1/4 OF SAID SECTION 28, SAID LINE ALSO BEING THE NORTH LINE OF THE NORTHWEST 1/4 OF SAID SECTION 33, A DISTANCE OF 1,602.40 FEET TO THE EASTERLY RIGHT-OF-WAY LINE OF PROPOSED MANSFIELD BOULEVARD; THENCE ALONG SAID RIGHT-OF-WAY LINE NORTH 00°25'16" EAST, A DISTANCE OF 17.22 FEET TO THE POINT OF BEGINNING; THENCE CONTINUE ALONG SAID LINE NORTH 00°25'16" EAST, A DISTANCE OF 150.34 FEET; THENCE LEAVING SAID LINE SOUTH 89°35'00" EAST, A DISTANCE OF 210.61 FEET; THENCE SOUTH 21°44'09" EAST, A DISTANCE OF 49.52 FEET; THENCE NORTH 69°03'42" EAST, A DISTANCE OF 40.36 FEET; THENCE SOUTH 21°57'14" EAST, A DISTANCE OF 20.00 FEET; THENCE SOUTH 69°03'42" WEST, A DISTANCE OF 40.44 FEET; THENCE SOUTH 21°44'09" EAST, A DISTANCE OF 59.42 FEET; THENCE SOUTH 45°25'16" WEST, A DISTANCE OF 43.75 FEET; THENCE NORTH 89°34'44" WEST, A DISTANCE OF 228.30 FEET TO THE EASTERLY RIGHT-OF-WAY LINE OF PROPOSED MANSFIELD BOULEVARD AND THE POINT OF BEGINNING.

CONTAINING 36,401 SQUARE FEET OR 0.836 ACRES, MORE OR LESS.

LESS AND EXCEPT

PARCEL DESCRIPTION: PERSIMMON HOLE, LLC – O.R. BOOK 7802, PAGE 570  
MANSFIELD BOULEVARD WRI POND 2

ALL THAT PORTION OF SECTION 28, TOWNSHIP 26 SOUTH, RANGE 20 EAST, PASCO COUNTY, FLORIDA BEING MORE PARTICULARLY DESCRIBED AS FOLLOWS:

COMMENCING AT THE COMMON CORNER OF SECTIONS 28, 29, 32 AND 33, TOWNSHIP 26 SOUTH, RANGE 20 EAST, PASCO COUNTY, FLORIDA; THENCE SOUTH 89 DEGREES 34 MINUTES 44 SECONDS EAST, ALONG THE SOUTH LINE OF THE SOUTHWEST 1/4 OF SAID SECTION 28, SAID LINE ALSO BEING THE NORTH LINE OF THE NORTHWEST 1/4 OF SAID SECTION 33, A DISTANCE OF 1,602.40 FEET TO THE EASTERLY RIGHT-OF-WAY LINE OF PROPOSED MANSFIELD BOULEVARD; THENCE ALONG SAID RIGHT-OF-WAY LINE NORTH 00°25'16" EAST, A DISTANCE OF 395.38 FEET TO A POINT OF CURVATURE; THENCE NORTHERLY ALONG THE ARC OF A CURVE TO THE LEFT, HAVING A RADIUS OF 2,030.00 FEET, AN ARC LENGTH OF 1,296.04 FEET, A CENTRAL ANGLE OF 36°34'49", AND A CHORD BEARING AND DISTANCE OF NORTH 17°52'08" WEST, 1,274.14 FEET TO THE POINT OF BEGINNING; THENCE CONTINUE NORTHWESTERLY ALONG THE ARC OF A CURVE TO THE LEFT, HAVING A RADIUS OF 2,030.00 FEET, AN ARC LENGTH OF 340.97 FEET, A CENTRAL ANGLE OF 09°37'25", AND A CHORD BEARING AND DISTANCE OF NORTH 40°58'15" WEST, 340.57 FEET; THENCE LEAVING SAID LINE

NORTH 44°13'02" EAST, A DISTANCE OF 30.92 FEET; THENCE NORTH 05°27'21" EAST, A DISTANCE OF 68.23 FEET; THENCE NORTH 53°53'16" EAST, A DISTANCE OF 23.23 FEET; THENCE NORTH 41°16'12" WEST, A DISTANCE OF 36.19 FEET; THENCE NORTH 47°42'52" EAST, A DISTANCE OF 20.00 FEET; THENCE SOUTH 41°16'12" EAST, A DISTANCE OF 38.35 FEET; THENCE NORTH 53°53'16" EAST, A DISTANCE OF 63.08 FEET; THENCE SOUTH 46°28'57" EAST, A DISTANCE OF 226.91 FEET; THENCE SOUTH 00°39'48" WEST, A DISTANCE OF 215.34 FEET; THENCE SOUTH 53°58'43" WEST, A DISTANCE OF 65.22 FEET TO THE EASTERLY RIGHT-OF-WAY LINE OF PROPOSED MANSFIELD BOULEVARD AND THE POINT OF BEGINNING.

CONTAINING 63,985 SQUARE FEET OR 1.469 ACRES, MORE OR LESS.

LESS AND EXCEPT

PARCEL DESCRIPTION: PERSIMMON HOLE, LLC – O.R. BOOK 7802, PAGE 570  
MANSFIELD BOULEVARD WRI POND 3

ALL THAT PORTION OF SECTIONS 28 & 29, TOWNSHIP 26 SOUTH, RANGE 20 EAST, PASCO COUNTY, FLORIDA BEING MORE PARTICULARLY DESCRIBED AS FOLLOWS:

COMMENCING AT THE COMMON CORNER OF SECTIONS 28, 29, 32 AND 33, TOWNSHIP 26 SOUTH, RANGE 20 EAST, PASCO COUNTY, FLORIDA; THENCE SOUTH 89 DEGREES 34 MINUTES 44 SECONDS EAST, ALONG THE SOUTH LINE OF THE SOUTHWEST 1/4 OF SAID SECTION 28, SAID LINE ALSO BEING THE NORTH LINE OF THE NORTHWEST 1/4 OF SAID SECTION 33, A DISTANCE OF 1,602.40 FEET TO THE EASTERLY RIGHT-OF-WAY LINE OF PROPOSED MANSFIELD BOULEVARD; THENCE ALONG SAID RIGHT-OF-WAY LINE THE FOLLOWING FOUR (4) COURSES AND DISTANCES: 1. THENCE NORTH 00°25'16" EAST, A DISTANCE OF 395.38 FEET TO A POINT OF CURVATURE; 2. THENCE NORTHWESTERLY ALONG THE ARC OF A CURVE TO THE LEFT, HAVING A RADIUS OF 2,030.00 FEET, AN ARC LENGTH OF 2,567.87 FEET, A CENTRAL ANGLE OF 72°28'37", AND A CHORD BEARING AND DISTANCE OF NORTH 35°49'02" WEST, 2,400.06 FEET TO A NON-TANGENT LINE; 3. THENCE NORTH 17°56'40" EAST, A DISTANCE OF 20.00 FEET TO THE POINT OF CURVATURE OF A NON TANGENT CURVE; 4. THENCE WESTERLY ALONG THE ARC OF SAID NON-TANGENT CURVE TO THE LEFT, HAVING A RADIUS OF 2,050.00 FEET, AN ARC LENGTH OF 260.70 FEET, A CENTRAL ANGLE OF 07°17'11", AND A CHORD BEARING AND DISTANCE OF NORTH 75°41'56" WEST, 260.53 FEET TO THE POINT OF BEGINNING; THENCE CONTINUE WESTERLY ALONG THE ARC OF A CURVE TO THE LEFT, HAVING A RADIUS OF 2,050.00 FEET, AN ARC LENGTH OF 191.89 FEET, A CENTRAL ANGLE OF 05°21'48", AND A CHORD BEARING AND DISTANCE OF NORTH 82°01'25" WEST, 191.82 FEET TO A NON-TANGENT LINE; THENCE LEAVING SAID LINE NORTH 05°17'41" EAST, A DISTANCE OF 116.52 FEET; THENCE NORTH 37°33'50" EAST, A DISTANCE OF 156.48 FEET; THENCE NORTH 53°39'03" WEST, A DISTANCE OF 67.97 FEET; THENCE NORTH 00°29'06" WEST, A DISTANCE OF 166.81 FEET; THENCE NORTH 54°10'57" EAST, A DISTANCE OF 63.47 FEET; THENCE SOUTH

65°33'20" EAST, A DISTANCE OF 230.40 FEET; THENCE SOUTH 24°21'13" WEST, A DISTANCE OF 89.83 FEET; THENCE SOUTH 66°00'19" EAST, A DISTANCE OF 41.52 FEET; THENCE SOUTH 22°58'45" WEST, A DISTANCE OF 20.00 FEET; THENCE NORTH 66°00'19" WEST, A DISTANCE OF 42.00 FEET; THENCE SOUTH 24°21'13" WEST, A DISTANCE OF 29.80 FEET; THENCE SOUTH 81°26'02" WEST, A DISTANCE OF 42.18 FEET; THENCE SOUTH 00°00'00" EAST, A DISTANCE OF 68.90 FEET; THENCE SOUTH 13°26'53" WEST, A DISTANCE OF 91.79 FEET; THENCE SOUTH 01°31'53" WEST, A DISTANCE OF 22.76 FEET; THENCE SOUTH 00°00'00" EAST, A DISTANCE OF 101.17 FEET TO THE EASTERLY RIGHT-OF-WAY LINE OF PROPOSED MANSFIELD BOULEVARD AND THE POINT OF BEGINNING.

CONTAINING 88,877 SQUARE FEET OR 2.040 ACRES, MORE OR LESS.

LESS AND EXCEPT

PARCEL DESCRIPTION: PERSIMMON HOLE, LLC – O.R. BOOK 7802, PAGE 570  
MANSFIELD BOULEVARD WRI POND 4A

ALL THAT PORTION OF SECTION 29, TOWNSHIP 26 SOUTH, RANGE 20 EAST, PASCO COUNTY, FLORIDA BEING MORE PARTICULARLY DESCRIBED AS FOLLOWS:

COMMENCING AT THE COMMON CORNER OF SECTIONS 28, 29, 32 AND 33, TOWNSHIP 26 SOUTH, RANGE 20 EAST, PASCO COUNTY, FLORIDA; THENCE SOUTH 89 DEGREES 34 MINUTES 44 SECONDS EAST, ALONG THE SOUTH LINE OF THE SOUTHWEST 1/4 OF SAID SECTION 28, SAID LINE ALSO BEING THE NORTH LINE OF THE NORTHWEST 1/4 OF SAID SECTION 33, A DISTANCE OF 1,602.40 FEET TO THE EASTERLY RIGHT-OF-WAY LINE OF PROPOSED MANSFIELD BOULEVARD; THENCE ALONG SAID RIGHT-OF-WAY LINE THE FOLLOWING SIX (6) COURSES AND DISTANCES: 1. THENCE NORTH 00°25'16" EAST, A DISTANCE OF 395.38 FEET TO A POINT OF CURVATURE; 2. THENCE NORTHWESTERLY ALONG THE ARC OF A CURVE TO THE LEFT, HAVING A RADIUS OF 2,030.00 FEET, AN ARC LENGTH OF 2,567.87 FEET, A CENTRAL ANGLE OF 72°28'37", AND A CHORD BEARING AND DISTANCE OF NORTH 35°49'02" WEST, 2,400.06 FEET TO A NON-TANGENT LINE; 3. THENCE NORTH 17°56'40" EAST, A DISTANCE OF 20.00 FEET TO THE POINT OF CURVATURE OF A NON TANGENT CURVE; 4. THENCE WESTERLY ALONG THE ARC OF SAID NON-TANGENT CURVE TO THE LEFT, HAVING A RADIUS OF 2,050.00 FEET, AN ARC LENGTH OF 512.60 FEET, A CENTRAL ANGLE OF 14°19'36", AND A CHORD BEARING AND DISTANCE OF NORTH 79°13'08" WEST, 511.26 FEET; 5. THENCE NORTH 86°22'56" WEST, A DISTANCE OF 1,350.33 FEET TO A POINT OF CURVATURE; 6. THENCE NORTHWESTERLY ALONG THE ARC OF A CURVE TO THE RIGHT, HAVING A RADIUS OF 930.00 FEET, AN ARC LENGTH OF 778.84 FEET, A CENTRAL ANGLE OF 47°58'59", AND A CHORD BEARING AND DISTANCE OF NORTH 62°23'27" WEST, 756.28 FEET TO THE POINT OF BEGINNING; THENCE CONTINUE NORTHWESTERLY ALONG THE ARC OF A CURVE TO THE RIGHT, HAVING A RADIUS OF 930.00 FEET, AN ARC LENGTH OF 18.76 FEET, A CENTRAL ANGLE OF 01°09'21", AND A CHORD BEARING AND DISTANCE OF NORTH 37°49'17" WEST, 18.76

FEET TO A NON-TANGENT LINE; THENCE LEAVING SAID LINE NORTH 26°00'19" EAST, A DISTANCE OF 294.85 FEET; THENCE SOUTH 12°51'03" WEST, A DISTANCE OF 99.50 FEET; THENCE SOUTH 77°28'03" EAST, A DISTANCE OF 33.42 FEET; THENCE SOUTH 11°31'01" WEST, A DISTANCE OF 20.00 FEET; THENCE NORTH 77°28'03" WEST, A DISTANCE OF 33.89 FEET; THENCE SOUTH 12°51'03" WEST, A DISTANCE OF 120.10 FEET; THENCE SOUTH 54°22'06" WEST, A DISTANCE OF 79.33 FEET TO THE EASTERLY RIGHT-OF-WAY LINE OF PROPOSED MANSFIELD BOULEVARD AND THE POINT OF BEGINNING.

CONTAINING 9,456 SQUARE FEET OR 0.217 ACRES, MORE OR LESS.

TOGETHER WITH

**PARCEL DESCRIPTION: WIREGRASS RANCH INC. PARCEL 3**

THAT PORTION OF SECTION 30, TOWNSHIP 26 SOUTH, RANGE 20 EAST, PASCO COUNTY, FLORIDA, AND A PORTION OF GOVERNMENT LOT 4 OF SAID SECTION BEING MORE PARTICULARLY DESCRIBED AS FOLLOWS:

COMMENCING AT THE SOUTHWEST CORNER OF THE SOUTHWEST 1/4 OF SECTION 30, TOWNSHIP 26 SOUTH, RANGE 20 EAST, PASCO COUNTY, FLORIDA; THENCE SOUTH 89°58'40" EAST, ALONG THE SOUTH LINE OF THE SOUTHWEST 1/4 SAID SECTION 30, A DISTANCE OF 1250.13 FEET TO A POINT OF INTERSECTION WITH THE PROPOSED SOUTHERLY RIGHT-OF-WAY LINE OF STATE ROAD 56 (250' R/W) FOR A POINT OF BEGINNING; THENCE ALONG THE PROPOSED SOUTHERLY RIGHT-OF-WAY OF STATE ROAD 56 THE FOLLOWING TWO (2) COURSES: 1. NORTHEASTERLY ALONG THE ARC OF A CURVE TO THE LEFT, HAVING A RADIUS OF 3,505.00 FEET, AN ARC LENGTH OF 919.35 FEET, A CENTRAL ANGLE OF 15°01'43", AND A CHORD BEARING AND DISTANCE OF NORTH 67°09'37" EAST, 916.72 FEET; 2. NORTH 59°38'45" EAST, A DISTANCE OF 290.28 FEET; THENCE LEAVING SAID LINE SOUTH 15°58'56" EAST, A DISTANCE OF 145.51 FEET; THENCE SOUTH 08°04'12" EAST, A DISTANCE OF 32.50 FEET; THENCE SOUTH 10°59'03" WEST, A DISTANCE OF 114.40 FEET TO A POINT OF CURVATURE; THENCE SOUTHEASTERLY ALONG THE ARC OF A CURVE TO THE LEFT, HAVING A RADIUS OF 52.00 FEET, AN ARC LENGTH OF 70.89 FEET, A CENTRAL ANGLE OF 78°06'46", AND A CHORD BEARING AND DISTANCE OF SOUTH 28°04'20" EAST, 65.53 FEET; THENCE SOUTH 67°07'43" EAST, A DISTANCE OF 84.57 FEET; THENCE NORTH 03°59'20" EAST, A DISTANCE OF 57.98 FEET; THENCE NORTH 15°24'08" EAST, A DISTANCE OF 61.40 FEET; THENCE NORTH 28°59'53" EAST, A DISTANCE OF 28.76 FEET; THENCE NORTH 35°50'38" EAST, A DISTANCE OF 45.56 FEET; THENCE NORTH 25°23'21" EAST, A DISTANCE OF 40.79 FEET; THENCE SOUTH 87°05'12" EAST, A DISTANCE OF 125.21 FEET; THENCE SOUTH 78°20'30" EAST, A DISTANCE OF 58.10 FEET; THENCE SOUTH 71°25'13" EAST, A DISTANCE OF 62.53 FEET; THENCE SOUTH 38°21'51" EAST, A DISTANCE OF 57.02 FEET; THENCE SOUTH 28°40'52" EAST, A DISTANCE OF 297.94 FEET TO THE SOUTH LINE OF THE SOUTHEAST 1/4 SAID SECTION 30; THENCE NORTH 89°58'27" WEST, A DISTANCE OF 273.22 FEET TO THE

SOUTHWEST CORNER OF THE SOUTHEAST 1/4 OF SAID SECTION 30; THENCE NORTH 89°58'40" WEST, ALONG THE SOUTH LINE OF THE SOUTHWEST 1/4 OF SECTION 30 A DISTANCE OF 1,451.76 FEET TO THE PROPOSED SOUTHERLY RIGHT-OF-WAY LINE OF STATE ROAD 56 AND THE POINT OF BEGINNING.

CONTAINING 9.165 ACRES, MORE OR LESS.

TOGETHER WITH

**PARCEL DESCRIPTION: WIREGRASS RANCH INC. PARCEL 4**

THAT PORTION OF SECTION 30, TOWNSHIP 26 SOUTH, RANGE 20 EAST, PASCO COUNTY, FLORIDA, BEING MORE PARTICULARLY DESCRIBED AS FOLLOWS:

COMMENCING AT THE SOUTHWEST CORNER OF THE SOUTHWEST 1/4 OF SECTION 30, TOWNSHIP 26 SOUTH, RANGE 20 EAST, PASCO COUNTY, FLORIDA; THENCE SOUTH 89°58'40" EAST, ALONG THE SOUTH LINE OF THE SOUTHWEST 1/4 SAID SECTION 30, A DISTANCE OF 1250.13 FEET TO A POINT OF INTERSECTION WITH THE PROPOSED SOUTHERLY RIGHT-OF-WAY LINE OF STATE ROAD 56 (250' R/W); THENCE ALONG THE PROPOSED SOUTHERLY RIGHT-OF-WAY OF STATE ROAD 56 THE FOLLOWING TWO (2) COURSES: 1. NORTHEASTERLY ALONG THE ARC OF A CURVE TO THE LEFT, HAVING A RADIUS OF 3,505.00 FEET, AN ARC LENGTH OF 919.35 FEET, A CENTRAL ANGLE OF 15°01'43", AND A CHORD BEARING AND DISTANCE OF NORTH 67°09'37" EAST, 916.72 FEET; 2. NORTH 59°38'45" EAST, A DISTANCE OF 892.95 FEET TO THE POINT OF BEGINNING; THENCE CONTINUE NORTH 59°38'45" EAST, A DISTANCE OF 1,339.88 FEET; THENCE LEAVING SAID LINE SOUTH 30°21'15" EAST, A DISTANCE OF 1,721.76 FEET TO THE SOUTH LINE OF THE SOUTHEAST 1/4 SAID SECTION 30; THENCE NORTH 89°58'27" WEST, ALONG SAID LINE A DISTANCE OF 1,502.16 FEET; THENCE LEAVING SAID LINE NORTH 00°01'33" EAST, A DISTANCE OF 62.08 FEET; THENCE NORTH 36°42'50" WEST, A DISTANCE OF 180.07 FEET; THENCE NORTH 34°05'58" WEST, A DISTANCE OF 528.85 FEET; THENCE NORTH 36°15'46" WEST, A DISTANCE OF 202.91 FEET TO THE PROPOSED SOUTHERLY RIGHT-OF-WAY LINE OF STATE ROAD 56 AND THE POINT OF BEGINNING.

CONTAINING OR 40.040 ACRES, MORE OR LESS.

TOGETHER WITH

**PARCEL DESCRIPTION: WIREGRASS RANCH INC. PARCEL 5**

THAT PORTION OF SECTION 7, TOWNSHIP 26 SOUTH, RANGE 20 EAST, PASCO COUNTY, FLORIDA, BEING MORE PARTICULARLY DESCRIBED AS FOLLOWS:

COMMENCING AT THE NORTHEAST CORNER OF SECTION 7, TOWNSHIP 26 SOUTH, RANGE 20 EAST, PASCO COUNTY, FLORIDA; THENCE SOUTH 00°29'59" WEST,



ALONG THE EAST LINE OF THE NORTHEAST 1/4 OF SECTION 7 A DISTANCE OF 1,530.52 FEET TO THE POINT OF CURVATURE OF A NON TANGENT CURVE ON THE NORTHERLY RIGHT-OF-WAY LINE OF STATE ROAD 54; THENCE ALONG THE NORTHERLY RIGHT-OF-WAY LINE OF STATE ROAD 54 THE FOLLOWING TWO (2) COURSES: 1. WESTERLY ALONG THE ARC OF SAID NON-TANGENT CURVE TO THE LEFT, HAVING A RADIUS OF 5,729.58 FEET, AN ARC LENGTH OF 637.82 FEET, A CENTRAL ANGLE OF 06°22'41", AND A CHORD BEARING AND DISTANCE OF SOUTH 74°54'21" WEST, 637.49 FEET; 2. SOUTH 71°41'15" WEST, A DISTANCE OF 999.17 FEET; THENCE LEAVING SAID LINE SOUTH 18°18'45" EAST, A DISTANCE OF 320.00 FEET; THENCE SOUTH 71°41'15" WEST, A DISTANCE OF 592.41 FEET TO THE POINT OF BEGINNING; THENCE SOUTH 00°17'53" WEST, A DISTANCE OF 697.49 FEET TO THE PROPOSED WESTERLY RIGHT-OF-WAY LINE OF PORTER BOULEVARD; THENCE NORTH 18°18'45" WEST, ALONG SAID RIGHT-OF-WAY LINE A DISTANCE OF 869.88 FEET; THENCE CROSSING SAID RIGHT-OF-WAY NORTH 71°40'25" EAST, A DISTANCE OF 140.00 FEET TO THE PROPOSED EASTERLY RIGHT-OF-WAY LINE OF PORTER BOULEVARD; THENCE SOUTH 18°18'45" EAST, ALONG SAID RIGHT-OF-WAY LINE A DISTANCE OF 208.90 FEET; THENCE LEAVING SAID LINE NORTH 71°41'15" EAST, A DISTANCE OF 82.59 FEET TO THE POINT OF BEGINNING.

CONTAINING 2.360 ACRES, MORE OR LESS.

TOGETHER WITH

**PARCEL DESCRIPTION: WIREGRASS RANCH INC. – O.R. BOOK 5586, PAGE 962**  
FORMERLY JAMES DON PORTER & LAJUANA W. PORTER

THAT PORTION OF SECTION 30, TOWNSHIP 26 SOUTH, RANGE 20 EAST, PASCO COUNTY, FLORIDA, AND BEING A PORTION OF GOVERNMENT LOTS 2 AND 3 OF SAID SECTION 30 BEING MORE PARTICULARLY DESCRIBED AS FOLLOWS:

COMMENCING AT THE SOUTHWEST CORNER OF THE SOUTHWEST 1/4 OF SECTION 30, TOWNSHIP 26 SOUTH, RANGE 20 EAST, PASCO COUNTY, FLORIDA; THENCE SOUTH 89°58'40" EAST, ALONG THE SOUTH LINE OF THE SOUTHWEST 1/4 OF SAID SECTION 30, A DISTANCE OF 99.24 FEET TO THE EASTERLY RIGHT-OF-WAY LINE OF COUNTY ROAD 581 (BRUCE B. DOWNS BOULEVARD - A 200' R/W); THENCE NORTH 00°29'34" EAST, ALONG THE EASTERLY RIGHT-OF-WAY LINE OF SAID COUNTY ROAD 581, A DISTANCE OF 1,981.85 FEET TO THE POINT OF BEGINNING; THENCE CONTINUE NORTH 00°29'34" EAST, A DISTANCE OF 513.32 FEET; THENCE LEAVING SAID LINE NORTH 89°59'11" EAST, A DISTANCE OF 220.76 FEET; THENCE NORTH 03°44'29" WEST, A DISTANCE OF 74.82 FEET; THENCE NORTH 16°52'44" WEST, A DISTANCE OF 98.01 FEET; THENCE NORTH 03°46'07" WEST, A DISTANCE OF 62.94 FEET; THENCE NORTH 00°22'35" EAST, A DISTANCE OF 104.74 FEET; THENCE SOUTH 86°50'56" EAST, A DISTANCE OF 477.21 FEET; THENCE SOUTH 77°35'12" EAST, A DISTANCE OF 83.05 FEET; THENCE SOUTH 65°48'44" EAST, A DISTANCE OF 215.81 FEET; THENCE SOUTH 88°33'55" EAST, A DISTANCE OF 372.54 FEET; THENCE SOUTH 13°08'45" WEST, A DISTANCE OF 364.40 FEET; THENCE

SOUTH 72°07'45" EAST, A DISTANCE OF 281.75 FEET; THENCE NORTH 25°56'27" EAST, A DISTANCE OF 75.83 FEET; THENCE NORTH 31°35'03" EAST, A DISTANCE OF 206.97 FEET; THENCE NORTH 01°41'15" WEST, A DISTANCE OF 100.25 FEET; THENCE NORTH 00°47'20" WEST, A DISTANCE OF 88.53 FEET; THENCE NORTH 01°25'46" EAST, A DISTANCE OF 103.27 FEET; THENCE NORTH 04°23'06" WEST, A DISTANCE OF 186.59 FEET; THENCE SOUTH 89°55'34" EAST, A DISTANCE OF 322.86 FEET; THENCE SOUTH 00°37'21" WEST, A DISTANCE OF 330.06 FEET; THENCE SOUTH 00°37'22" WEST, A DISTANCE OF 660.23 FEET; THENCE NORTH 89°56'33" WEST, A DISTANCE OF 1,938.37 FEET TO THE EASTERLY RIGHT-OF-WAY LINE OF COUNTY ROAD 581 AND THE POINT OF BEGINNING.

CONTAINING 31.406 ACRES, MORE OR LESS.

TOGETHER WITH

**PARCEL DESCRIPTION: SOLLY BRANCH HOLDINGS LLC PARCEL 1**

THAT PORTION OF SECTIONS 20, 29 & 30, TOWNSHIP 26 SOUTH, RANGE 20 EAST, PASCO COUNTY, FLORIDA BEING MORE PARTICULARLY DESCRIBED AS FOLLOWS:

COMMENCE AT THE COMMON CORNER OF SECTIONS 20, 21, 28 AND 29, TOWNSHIP 26 SOUTH, RANGE 20 EAST, PASCO COUNTY, FLORIDA; THENCE SOUTH 89°58'06" WEST, ALONG THE SOUTH LINE OF SAID SECTION 20, SAID LINE ALSO BEING THE NORTH LINE OF SAID SECTION 29, A DISTANCE OF 2,194.13 FEET TO THE POINT OF BEGINNING AT THE INTERSECTION OF THE PROPOSED SOUTHEASTERLY RIGHT-OF-WAY LINE OF STATE ROAD 56 AND A POINT OF CURVATURE OF A NON TANGENT CURVE; THENCE ALONG THE PROPOSED SOUTHEASTERLY RIGHT-OF-WAY LINE OF STATE ROAD 56 THE FOLLOWING TWO (2) COURSES: 1. NORTHEASTERLY ALONG THE ARC OF A CURVE TO THE RIGHT, HAVING A RADIUS OF 2,775.00 FEET, AN ARC LENGTH OF 425.50 FEET, A CENTRAL ANGLE OF 08°47'07", AND A CHORD BEARING AND DISTANCE OF NORTH 64°31'07" EAST, 425.08 FEET; 2. CONTINUE NORTHEASTERLY ALONG THE ARC OF SAID CURVE TO THE RIGHT, HAVING A RADIUS OF 2,775.00 FEET, AN ARC LENGTH OF 956.62 FEET, A CENTRAL ANGLE OF 19°45'05", AND A CHORD BEARING AND DISTANCE OF NORTH 78°47'13" EAST, 951.89 FEET TO A NON-TANGENT LINE; THENCE LEAVING SAID LINE SOUTH 11°15'34" EAST, A DISTANCE OF 1,472.07 FEET; THENCE NORTH 74°29'56" WEST, A DISTANCE OF 1,010.61 FEET; THENCE SOUTH 26°00'19" WEST, A DISTANCE OF 1,768.76 FEET; THENCE NORTH 77°01'08" WEST, A DISTANCE OF 201.26 FEET; THENCE SOUTH 41°25'37" WEST, A DISTANCE OF 1,964.56 FEET; THENCE SOUTH 50°42'55" EAST, A DISTANCE OF 876.04 FEET; THENCE SOUTH 48°19'03" EAST, A DISTANCE OF 283.03 FEET; THENCE SOUTH 20°01'02" EAST, A DISTANCE OF 408.18 FEET; THENCE SOUTH 00°06'28" WEST, A DISTANCE OF 330.06 FEET; THENCE NORTH 89°58'04" WEST, A DISTANCE OF 2,518.69 FEET; THENCE NORTH 89°58'27" WEST, A DISTANCE OF 485.16 FEET; THENCE NORTH 30°21'15" WEST, A DISTANCE OF 1,721.76 FEET TO THE PROPOSED SOUTHEASTERLY RIGHT-

OF-WAY LINE OF STATE ROAD 56; THENCE ALONG SAID RIGHT-OF-WAY LINE THE FOLLOWING FOUR (4) COURSES: 1. NORTH 59°38'45" EAST, A DISTANCE OF 1,279.29 FEET TO A POINT OF CURVATURE; 2. NORTHEASTERLY ALONG THE ARC OF A CURVE TO THE LEFT, HAVING A RADIUS OF 6,125.00 FEET, AN ARC LENGTH OF 1,944.88 FEET, A CENTRAL ANGLE OF 18°11'36", AND A CHORD BEARING AND DISTANCE OF NORTH 50°32'57" EAST, 1,936.72 FEET; 3. NORTH 41°27'09" EAST, A DISTANCE OF 1,795.79 FEET TO A POINT OF CURVATURE; 4. NORTHEASTERLY ALONG THE ARC OF A CURVE TO THE RIGHT, HAVING A RADIUS OF 2,775.00 FEET, AN ARC LENGTH OF 904.41 FEET, A CENTRAL ANGLE OF 18°40'24", AND A CHORD BEARING AND DISTANCE OF NORTH 50°47'22" EAST, 900.41 FEET TO THE POINT OF BEGINNING.

CONTAINING 296.206 ACRES, MORE OR LESS.

LESS AND EXCEPT

PARCEL DESCRIPTION: PERSIMMON HOLE, LLC – O.R. BOOK 7802, PAGE 561  
MANSFIELD BOULEVARD SOLLY BRANCH

ALL THAT PORTION OF SECTION 29, TOWNSHIP 26 SOUTH, RANGE 20 EAST, PASCO COUNTY, FLORIDA BEING MORE PARTICULARLY DESCRIBED AS FOLLOWS:

COMMENCING AT THE COMMON CORNER OF SECTIONS 28, 29, 32 AND 33, TOWNSHIP 26 SOUTH, RANGE 20 EAST, PASCO COUNTY, FLORIDA; THENCE SOUTH 89 DEGREES 34 MINUTES 44 SECONDS EAST, ALONG THE SOUTH LINE OF THE SOUTHWEST 1/4 OF SAID SECTION 28, SAID LINE ALSO BEING THE NORTH LINE OF THE NORTHWEST 1/4 OF SAID SECTION 33, A DISTANCE OF 1,512.40 FEET TO THE WESTERLY RIGHT-OF-WAY LINE OF PROPOSED MANSFIELD BOULEVARD; THENCE ALONG SAID RIGHT-OF-WAY THE FOLLOWING EIGHT (8) COURSES AND DISTANCES: 1. NORTH 00°25'16" EAST, A DISTANCE OF 395.38 FEET TO A POINT OF CURVATURE; 2. THENCE NORTHERLY ALONG THE ARC OF A CURVE TO THE LEFT, HAVING A RADIUS OF 1,940.00 FEET, AN ARC LENGTH OF 506.02 FEET, A CENTRAL ANGLE OF 14°56'41", AND A CHORD BEARING AND DISTANCE OF NORTH 07°03'04" WEST, 504.59 FEET; 3. THENCE NORTH 89°34'44" WEST, A DISTANCE OF 10.35 FEET TO THE POINT OF CURVATURE OF A NON TANGENT CURVE; 4. THENCE NORTHWESTERLY ALONG THE ARC OF SAID NON-TANGENT CURVE TO THE LEFT, HAVING A RADIUS OF 1,930.00 FEET, AN ARC LENGTH OF 1,935.29 FEET, A CENTRAL ANGLE OF 57°27'10", AND A CHORD BEARING AND DISTANCE OF NORTH 43°19'45" WEST, 1,855.23 FEET; 5. THENCE SOUTH 17°56'40" WEST, A DISTANCE OF 20.00 FEET TO THE POINT OF CURVATURE OF A NON TANGENT CURVE; 6. THENCE WESTERLY ALONG THE ARC OF SAID NON-TANGENT CURVE TO THE LEFT, HAVING A RADIUS OF 1,910.00 FEET, AN ARC LENGTH OF 477.59 FEET, A CENTRAL ANGLE OF 14°19'36", AND A CHORD BEARING AND DISTANCE OF NORTH 79°13'08" WEST, 476.35 FEET; 7. THENCE NORTH 86°22'56" WEST, A DISTANCE OF 1,350.33 FEET TO A POINT OF CURVATURE; 8. THENCE NORTHWESTERLY ALONG THE ARC OF A CURVE TO THE RIGHT, HAVING A RADIUS OF 1,070.00 FEET, AN ARC LENGTH

OF 1,072.89 FEET, A CENTRAL ANGLE OF 57°27'02", AND A CHORD BEARING AND DISTANCE OF NORTH 57°39'25" WEST, 1,028.51 FEET TO THE POINT OF BEGINNING; THENCE CONTINUE ALONG SAID RIGHT-OF-WAY THE FOLLOWING FIVE (5) COURSES AND DISTANCES: 1. NORTHERLY ALONG THE ARC OF A CURVE TO THE RIGHT, HAVING A RADIUS OF 1,070.00 FEET, AN ARC LENGTH OF 355.56 FEET, A CENTRAL ANGLE OF 19°02'21", AND A CHORD BEARING AND DISTANCE OF NORTH 19°24'43" WEST, 353.93 FEET; 2. THENCE NORTH 09°53'32" WEST, A DISTANCE OF 461.95 FEET TO A POINT OF CURVATURE; 3. THENCE NORTHWESTERLY ALONG THE ARC OF A CURVE TO THE LEFT, HAVING A RADIUS OF 890.00 FEET, AN ARC LENGTH OF 600.45 FEET, A CENTRAL ANGLE OF 38°39'18", AND A CHORD BEARING AND DISTANCE OF NORTH 29°13'12" WEST, 589.12 FEET; 4. THENCE NORTH 48°32'51" WEST, A DISTANCE OF 170.77 FEET TO A POINT OF CURVATURE; 5. THENCE WESTERLY ALONG THE ARC OF A CURVE TO THE LEFT, HAVING A RADIUS OF 50.00 FEET, AN ARC LENGTH OF 78.54 FEET, A CENTRAL ANGLE OF 90°00'00", AND A CHORD BEARING AND DISTANCE OF SOUTH 86°27'09" WEST, 70.71 FEET TO THE SOUTHEASTERLY RIGHT-OF-WAY LINE OF PROPOSED STATE ROAD 56; THENCE ALONG SAID RIGHT-OF-WAY NORTH 41°27'09" EAST, A DISTANCE OF 240.00 FEET TO THE POINT OF CURVATURE OF A NON TANGENT CURVE ON THE EASTERLY RIGHT-OF-WAY LINE OF PROPOSED MANSFIELD BOULEVARD; THENCE ALONG SAID RIGHT-OF-WAY LINE THE FOLLOWING FIVE (5) COURSES AND DISTANCES: 1. SOUTHERLY ALONG THE ARC OF SAID NON-TANGENT CURVE TO THE LEFT, HAVING A RADIUS OF 50.00 FEET, AN ARC LENGTH OF 78.54 FEET, A CENTRAL ANGLE OF 90°00'00", AND A CHORD BEARING AND DISTANCE OF SOUTH 03°32'51" EAST, 70.71 FEET; 2. THENCE SOUTH 48°32'51" EAST, A DISTANCE OF 170.77 FEET TO A POINT OF CURVATURE; 3. THENCE SOUTHEASTERLY ALONG THE ARC OF A CURVE TO THE RIGHT, HAVING A RADIUS OF 1,030.00 FEET, AN ARC LENGTH OF 694.90 FEET, A CENTRAL ANGLE OF 38°39'18", AND A CHORD BEARING AND DISTANCE OF SOUTH 29°13'12" EAST, 681.79 FEET; 4. THENCE SOUTH 09°53'32" EAST, A DISTANCE OF 461.95 FEET TO A POINT OF CURVATURE; 5. THENCE SOUTHEASTERLY ALONG THE ARC OF A CURVE TO THE LEFT, HAVING A RADIUS OF 930.00 FEET, AN ARC LENGTH OF 443.95 FEET, A CENTRAL ANGLE OF 27°21'04", AND A CHORD BEARING AND DISTANCE OF SOUTH 23°34'04" EAST, 439.75 FEET; THENCE CROSSING SAID RIGHT-OF-WAY NORTH 77°01'08" WEST, A DISTANCE OF 201.26 FEET TO THE POINT OF BEGINNING.

CONTAINING 5.5795 ACRES, MORE OR LESS.

LESS AND EXCEPT

PARCEL DESCRIPTION: PERSIMMON HOLE, LLC – O.R. BOOK 7802, PAGE 561  
MANSFIELD BOULEVARD SOLLY BRANCH POND 4B

ALL THAT PORTION OF SECTION 29, TOWNSHIP 26 SOUTH, RANGE 20 EAST, PASCO COUNTY, FLORIDA BEING MORE PARTICULARLY DESCRIBED AS FOLLOWS:

COMMENCING AT THE COMMON CORNER OF SECTIONS 28, 29, 32 AND 33, TOWNSHIP 26 SOUTH, RANGE 20 EAST, PASCO COUNTY, FLORIDA; THENCE SOUTH 89 DEGREES 34 MINUTES 44 SECONDS EAST, ALONG THE SOUTH LINE OF THE SOUTHWEST 1/4 OF SAID SECTION 28, SAID LINE ALSO BEING THE NORTH LINE OF THE NORTHWEST 1/4 OF SAID SECTION 33, A DISTANCE OF 1,602.40 FEET TO THE EASTERLY RIGHT-OF-WAY LINE OF PROPOSED MANSFIELD BOULEVARD; THENCE ALONG SAID RIGHT-OF-WAY LINE THE FOLLOWING SIX (6) COURSES AND DISTANCES: 1. THENCE NORTH 00°25'16" EAST, A DISTANCE OF 395.38 FEET TO A POINT OF CURVATURE; 2. THENCE NORTHWESTERLY ALONG THE ARC OF A CURVE TO THE LEFT, HAVING A RADIUS OF 2,030.00 FEET, AN ARC LENGTH OF 2,567.87 FEET, A CENTRAL ANGLE OF 72°28'37", AND A CHORD BEARING AND DISTANCE OF NORTH 35°49'02" WEST, 2,400.06 FEET TO A NON-TANGENT LINE; 3. THENCE NORTH 17°56'40" EAST, A DISTANCE OF 20.00 FEET TO THE POINT OF CURVATURE OF A NON TANGENT CURVE; 4. THENCE WESTERLY ALONG THE ARC OF SAID NON-TANGENT CURVE TO THE LEFT, HAVING A RADIUS OF 2,050.00 FEET, AN ARC LENGTH OF 512.60 FEET, A CENTRAL ANGLE OF 14°19'36", AND A CHORD BEARING AND DISTANCE OF NORTH 79°13'08" WEST, 511.26 FEET; 5. THENCE NORTH 86°22'56" WEST, A DISTANCE OF 1,350.33 FEET TO A POINT OF CURVATURE; 6. THENCE NORTHWESTERLY ALONG THE ARC OF A CURVE TO THE RIGHT, HAVING A RADIUS OF 930.00 FEET, AN ARC LENGTH OF 797.60 FEET, A CENTRAL ANGLE OF 49°08'20", AND A CHORD BEARING AND DISTANCE OF NORTH 61°48'46" WEST, 773.38 FEET TO THE POINT OF BEGINNING; THENCE CONTINUE NORTHWESTERLY ALONG THE ARC OF A CURVE TO THE RIGHT, HAVING A RADIUS OF 930.00 FEET, AN ARC LENGTH OF 216.94 FEET, A CENTRAL ANGLE OF 13°21'56", AND A CHORD BEARING AND DISTANCE OF NORTH 30°33'38" WEST, 216.45 FEET TO A NON-TANGENT LINE; THENCE LEAVING SAID LINE NORTH 47°58'51" EAST, A DISTANCE OF 119.41 FEET; THENCE NORTH 13°02'56" EAST, A DISTANCE OF 108.18 FEET; THENCE NORTH 07°24'28" WEST, A DISTANCE OF 125.47 FEET; THENCE NORTH 02°03'20" EAST, A DISTANCE OF 249.95 FEET; THENCE SOUTH 86°34'06" EAST, A DISTANCE OF 124.09 FEET; THENCE SOUTH 07°08'58" EAST, A DISTANCE OF 163.90 FEET; THENCE SOUTH 29°36'31" EAST, A DISTANCE OF 123.00 FEET; THENCE SOUTH 21°36'06" WEST, A DISTANCE OF 160.85 FEET; THENCE SOUTH 12°51'03" WEST, A DISTANCE OF 55.79 FEET; THENCE SOUTH 26°00'19" WEST, A DISTANCE OF 294.85 FEET TO THE EASTERLY RIGHT-OF-WAY LINE OF PROPOSED MANSFIELD BOULEVARD AND THE POINT OF BEGINNING.

CONTAINING 2.527 ACRES, MORE OR LESS.

TOGETHER WITH

**PARCEL DESCRIPTION: SOLLY BRANCH HOLDINGS LLC PARCEL 2**

THAT PORTION OF SECTIONS 19, 20 & 29, TOWNSHIP 26 SOUTH, RANGE 20 EAST, PASCO COUNTY, FLORIDA BEING MORE PARTICULARLY DESCRIBED AS FOLLOWS:

COMMENCE AT THE COMMON CORNER OF SECTIONS 19, 20, 29 AND 30, TOWNSHIP 26 SOUTH, RANGE 20 EAST, PASCO COUNTY, FLORIDA; THENCE NORTH 89°58'06" EAST, ALONG THE SOUTH LINE OF SAID SECTION 20, SAID LINE ALSO BEING THE NORTH LINE OF SAID SECTION 29, A DISTANCE OF 692.05 FEET TO A POINT OF CURVATURE OF A NON-TANGENT CURVE ON THE PROPOSED NORTHEASTERLY RIGHT-OF-WAY LINE OF PORTER BOULEVARD AND THE POINT OF BEGINNING; THENCE ALONG THE PROPOSED NORTHEASTERLY RIGHT-OF-WAY LINE OF PORTER BOULEVARD THE FOLLOWING FIVE (5) COURSES: 1. NORTHWESTERLY ALONG THE ARC OF A CURVE TO THE RIGHT, HAVING A RADIUS OF 930.00 FEET, AN ARC LENGTH OF 501.80 FEET, A CENTRAL ANGLE OF 30°54'53", AND A CHORD BEARING AND DISTANCE OF NORTH 42°12'18" WEST, 495.73 FEET TO A POINT OF A COMPOUND CURVATURE; 2. NORTHERLY ALONG THE ARC OF SAID CURVE TO THE RIGHT, HAVING A RADIUS OF 3,430.00 FEET, AN ARC LENGTH OF 1,588.04 FEET, A CENTRAL ANGLE OF 26°31'38", AND A CHORD BEARING AND DISTANCE OF NORTH 13°29'03" WEST, 1,573.90 FEET; 3. NORTH 00°13'14" WEST, A DISTANCE OF 371.87 FEET TO A POINT OF CURVATURE; 4. NORTHERLY ALONG THE ARC OF A CURVE TO THE RIGHT, HAVING A RADIUS OF 1,430.00 FEET, AN ARC LENGTH OF 1,091.08 FEET, A CENTRAL ANGLE OF 43°42'59", AND A CHORD BEARING AND DISTANCE OF NORTH 21°38'16" EAST, 1,064.81 FEET; 5. NORTH 43°29'45" EAST, A DISTANCE OF 216.91 FEET TO THE POINT OF CURVATURE OF A NON TANGENT CURVE; THENCE LEAVING SAID LINE SOUTHERLY ALONG THE ARC OF SAID NON-TANGENT CURVE TO THE RIGHT, HAVING A RADIUS OF 1,690.00 FEET, AN ARC LENGTH OF 257.22 FEET, A CENTRAL ANGLE OF 08°43'14", AND A CHORD BEARING AND DISTANCE OF SOUTH 04°49'48" EAST, 256.98 FEET; THENCE SOUTH 00°28'11" EAST, A DISTANCE OF 961.44 FEET TO A POINT OF CURVATURE; THENCE SOUTHEASTERLY ALONG THE ARC OF A CURVE TO THE LEFT, HAVING A RADIUS OF 3,460.00 FEET, AN ARC LENGTH OF 2,746.16 FEET, A CENTRAL ANGLE OF 45°28'30", AND A CHORD BEARING AND DISTANCE OF SOUTH 23°12'26" EAST, 2,674.64 FEET; THENCE SOUTH 45°56'41" EAST, A DISTANCE OF 486.55 FEET TO THE POINT OF CURVATURE OF A NON TANGENT CURVE; THENCE EASTERLY ALONG THE ARC OF SAID NON-TANGENT CURVE TO THE LEFT, HAVING A RADIUS OF 50.00 FEET, AN ARC LENGTH OF 77.41 FEET, A CENTRAL ANGLE OF 88°42'34", AND A CHORD BEARING AND DISTANCE OF NORTH 85°48'26" EAST, 69.91 FEET TO A NON-TANGENT LINE AT THE INTERSECTION OF THE PROPOSED NORTHWESTERLY RIGHT-OF-WAY LINE OF STATE ROAD 56; THENCE SOUTH 41°27'09" WEST, ALONG SAID RIGHT-OF-WAY LINE A DISTANCE OF 1,278.37 FEET; THENCE LEAVING SAID LINE NORTH 38°49'54" WEST, A DISTANCE OF 799.59 FEET; THENCE NORTH 02°06'34" WEST, A DISTANCE OF 419.36 FEET; THENCE NORTH 21°46'59" EAST, A DISTANCE OF 463.67 FEET TO THE POINT OF CURVATURE OF A NON TANGENT CURVE ON THE SAID PROPOSED NORTHEASTERLY RIGHT-OF-WAY LINE OF PORTER BOULEVARD; THENCE NORTHWESTERLY ALONG THE ARC OF SAID NON-TANGENT CURVE TO THE RIGHT, HAVING A RADIUS OF 930.00 FEET, AN ARC LENGTH OF 171.32 FEET, A CENTRAL ANGLE OF 10°33'16", AND A CHORD BEARING AND DISTANCE OF NORTH 62°56'23" WEST, 171.07 FEET TO THE POINT OF BEGINNING.

CONTAINING 73.926 ACRES, MORE OR LESS.

TOGETHER WITH

**PARCEL DESCRIPTION: JHP REAL ESTATE PARTNERSHIP LTD**

THAT PORTION OF SECTION 7, TOWNSHIP 26 SOUTH, RANGE 20 EAST, PASCO COUNTY, FLORIDA BEING MORE PARTICULARLY DESCRIBED AS FOLLOWS:

BEGINNING AT THE COMMON CORNER OF SECTIONS 7, 8, 17 AND 18, TOWNSHIP 26 SOUTH, RANGE 20 EAST, PASCO COUNTY, FLORIDA; THENCE NORTH 89°58'10" WEST, ALONG THE SOUTH LINE OF SAID SECTION 7, SAID LINE ALSO BEING THE NORTH LINE OF SAID SECTION 18, A DISTANCE OF 2,017.24 FEET TO THE WEST LINE OF THE EAST 160 ACRES OF SAID SECTION 7 LYING SOUTH OF STATE ROAD 54; THENCE ALONG SAID LINE NORTH 00°17'53" EAST, A DISTANCE OF 1,352.58 FEET; THENCE LEAVING SAID LINE NORTH 71°41'15" EAST, A DISTANCE OF 234.69 FEET TO THE PROPOSED SOUTHWESTERLY RIGHT-OF-WAY LINE OF PORTER BLVD.; THENCE NORTH 18°18'45" WEST, ALONG SAID LINE A DISTANCE OF 696.93 FEET TO THE WEST LINE OF THE EAST 160 ACRES OF SAID SECTION 7 LYING SOUTH OF STATE ROAD 54; THENCE NORTH 00°17'53" EAST, ALONG SAID LINE A DISTANCE OF 617.26 FEET; THENCE LEAVING SAID LINE SOUTH 89°30'16" EAST, A DISTANCE OF 189.57 FEET; THENCE NORTH 00°29'44" EAST, A DISTANCE OF 144.89 FEET; THENCE NORTH 71°41'15" EAST, A DISTANCE OF 130.23 FEET; THENCE SOUTH 88°08'57" EAST, A DISTANCE OF 162.81 FEET; THENCE NORTH 00°30'04" EAST, A DISTANCE OF 59.29 FEET; THENCE NORTH 71°41'15" EAST, A DISTANCE OF 89.67 FEET; THENCE SOUTH 39°24'31" EAST, A DISTANCE OF 182.01 FEET; THENCE NORTH 85°12'48" EAST, A DISTANCE OF 330.70 FEET; THENCE SOUTH 55°18'17" EAST, A DISTANCE OF 195.86 FEET; THENCE SOUTH 82°12'48" EAST, A DISTANCE OF 158.09 FEET; THENCE NORTH 26°16'31" EAST, A DISTANCE OF 136.17 FEET; THENCE NORTH 06°35'47" WEST, A DISTANCE OF 82.88 FEET; THENCE NORTH 63°21'41" WEST, A DISTANCE OF 174.81 FEET; THENCE NORTH 34°57'39" WEST, A DISTANCE OF 311.21 FEET; THENCE NORTH 18°17'30" WEST, A DISTANCE OF 131.16 FEET; THENCE NORTH 71°42'30" EAST, A DISTANCE OF 452.84 FEET TO THE POINT OF CURVATURE OF A NON TANGENT CURVE; THENCE EASTERLY ALONG THE ARC OF SAID NON-TANGENT CURVE TO THE RIGHT, HAVING A RADIUS OF 5,727.44 FEET, AN ARC LENGTH OF 616.96 FEET, A CENTRAL ANGLE OF 06°10'19", AND A CHORD BEARING AND DISTANCE OF NORTH 74°50'41" EAST, 616.66 FEET TO A NON-TANGENT LINE ON THE EAST LINE OF SAID SECTION 7; THENCE SOUTH 00°29'59" WEST, ALONG SAID LINE A DISTANCE OF 1,048.42 FEET TO THE EAST 1/4 CORNER OF SAID SECTION 7; THENCE SOUTH 00°17'31" WEST, A DISTANCE OF 2,644.07 FEET TO THE SOUTHEAST CORNER OF SAID SECTION 7 BEING THE COMMON CORNER OF SECTIONS 7, 8, 17 AND 18 AND THE POINT OF BEGINNING.

CONTAINING 143.671 ACRES, MORE OR LESS.

TOGETHER WITH

**PARCEL DESCRIPTION: TOM M. PORTER**

THAT PORTION OF SECTION 7, TOWNSHIP 26 SOUTH, RANGE 20 EAST, PASCO COUNTY, FLORIDA, BEING MORE PARTICULARLY DESCRIBED AS FOLLOWS:

COMMENCING AT THE NORTHEAST CORNER OF SECTION 7, TOWNSHIP 26 SOUTH, RANGE 20 EAST, PASCO COUNTY, FLORIDA; THENCE SOUTH 00°29'59" WEST, ALONG THE EAST LINE OF THE NORTHEAST 1/4 OF SECTION 7 A DISTANCE OF 1,530.52 FEET TO THE POINT OF CURVATURE OF A NON TANGENT CURVE ON THE NORTHERLY RIGHT-OF-WAY LINE OF STATE ROAD 54; THENCE ALONG THE NORTHERLY RIGHT-OF-WAY LINE OF STATE ROAD 54 THE FOLLOWING TWO (2) COURSES: 1. WESTERLY ALONG THE ARC OF SAID NON-TANGENT CURVE TO THE LEFT, HAVING A RADIUS OF 5,729.58 FEET, AN ARC LENGTH OF 637.82 FEET, A CENTRAL ANGLE OF 06°22'41", AND A CHORD BEARING AND DISTANCE OF SOUTH 74°54'21" WEST, 637.49 FEET; 2. SOUTH 71°41'15" WEST, A DISTANCE OF 999.17 FEET; THENCE LEAVING SAID LINE SOUTH 18°18'45" EAST, A DISTANCE OF 320.00 FEET; THENCE SOUTH 71°41'15" WEST, A DISTANCE OF 391.85 FEET TO THE POINT OF BEGINNING; THENCE SOUTH 00°29'44" WEST, A DISTANCE OF 144.89 FEET; THENCE NORTH 89°30'16" WEST, A DISTANCE OF 189.57 FEET; THENCE NORTH 00°17'53" EAST, A DISTANCE OF 80.23 FEET; THENCE NORTH 71°41'15" EAST, A DISTANCE OF 200.56 FEET TO THE POINT OF BEGINNING.

CONTAINING 21,358 SQUARE FEET OR 0.490 ACRES, MORE OR LESS.

TOGETHER WITH

**PARCEL DESCRIPTION: JAMES H. PORTER**

THAT PORTION OF SECTION 7, TOWNSHIP 26 SOUTH, RANGE 20 EAST, PASCO COUNTY, FLORIDA, BEING MORE PARTICULARLY DESCRIBED AS FOLLOWS:

COMMENCING AT THE NORTHEAST CORNER OF SECTION 7, TOWNSHIP 26 SOUTH, RANGE 20 EAST, PASCO COUNTY, FLORIDA; THENCE SOUTH 00°29'59" WEST, ALONG THE EAST LINE OF THE NORTHEAST 1/4 OF SECTION 7 A DISTANCE OF 1,530.52 FEET TO THE POINT OF CURVATURE OF A NON TANGENT CURVE ON THE NORTHERLY RIGHT-OF-WAY LINE OF STATE ROAD 54; THENCE ALONG THE NORTHERLY RIGHT-OF-WAY LINE OF STATE ROAD 54 THE FOLLOWING TWO (2) COURSES: 1. WESTERLY ALONG THE ARC OF SAID NON-TANGENT CURVE TO THE LEFT, HAVING A RADIUS OF 5,729.58 FEET, AN ARC LENGTH OF 637.82 FEET, A CENTRAL ANGLE OF 06°22'41", AND A CHORD BEARING AND DISTANCE OF SOUTH 74°54'21" WEST, 637.49 FEET; 2. SOUTH 71°41'15" WEST, A DISTANCE OF 999.17 FEET; THENCE LEAVING SAID LINE SOUTH 18°18'45" EAST, A DISTANCE OF 320.00 FEET; THENCE SOUTH 71°41'15" WEST, A DISTANCE OF 89.67 FEET TO THE POINT OF BEGINNING; THENCE SOUTH 00°30'04" WEST, A DISTANCE OF 59.29 FEET; THENCE



NORTH 88°08'57" WEST, A DISTANCE OF 162.81 FEET; THENCE NORTH 71°41'15" EAST, A DISTANCE OF 171.95 FEET TO THE POINT OF BEGINNING.

CONTAINING 4,825 SQUARE FEET OR 0.111 ACRES, MORE OR LESS.

TOGETHER WITH

**PARCEL DESCRIPTION: PASCO COUNTY FACILITIES MANAGEMENT DEPT. – O.R. BOOK 7231, PAGE 1476**

ALL THAT PORTION OF SECTIONS 20, 21, 28, 29 AND 30, TOWNSHIP 26 SOUTH, RANGE 20 EAST, PASCO COUNTY, FLORIDA, AND BEING MORE PARTICULARLY DESCRIBED AS FOLLOWS:

COMMENCING AT THE SOUTHWEST CORNER OF THE SOUTHWEST 1/4 OF SECTION 30, TOWNSHIP 26 SOUTH, RANGE 20 EAST, PASCO COUNTY, FLORIDA; THENCE S89°58'40"E, ALONG THE SOUTH LINE OF THE SOUTHWEST 1/4 SAID SECTION 30, A DISTANCE OF 99.24 FEET TO THE EASTERLY RIGHT-OF-WAY LINE OF COUNTY ROAD 581 (BRUCE B. DOWNS BOULEVARD) FOR A POINT OF BEGINNING; THENCE N00°29'34"E, ALONG THE EASTERLY RIGHT-OF-WAY LINE OF SAID COUNTY ROAD 581, A DISTANCE OF 125.00 FEET; THENCE LEAVING SAID RIGHT-OF-WAY LINE, S89°58'40"E A DISTANCE OF 222.16 FEET TO A POINT OF CURVATURE; THENCE 1725.70 FEET ALONG THE ARC OF A CURVE TO THE LEFT, CONCAVE NORTHWESTERLY, HAVING A RADIUS OF 3255.00 FEET, DELTA 30°22'35", CHORD AND BEARING OF N74°50'03"E, 1705.56 FEET; THENCE N59°38'45"E, A DISTANCE OF 3512.13 FEET TO A POINT OF CURVATURE; THENCE 1865.50 FEET ALONG THE ARC OF A CURVE TO THE LEFT, CONCAVE NORTHWESTERLY, HAVING A RADIUS OF 5875.00 FEET, DELTA 18°11'36", CHORD AND BEARING OF N50°32'57"E, 1857.67 FEET; THENCE N41°27'09"E, A DISTANCE OF 1795.79 FEET TO A POINT OF CURVATURE; THENCE 3856.98 FEET ALONG THE ARC OF A CURVE TO THE RIGHT, CONCAVE SOUTHERLY, HAVING A RADIUS OF 3025.00 FEET, DELTA 73°03'15", CHORD AND BEARING OF N77°58'47"E, 3600.97 FEET; THENCE S65°29'36"E, A DISTANCE OF 2100.21 FEET TO A POINT OF CURVATURE; THENCE 1480.67 FEET ALONG THE ARC OF A CURVE TO THE LEFT, CONCAVE TO THE NORTHEAST, HAVING A RADIUS OF 3475.00 FEET, DELTA 24°24'48", CHORD AND BEARING OF S77°42'00"E, 1469.50 FEET; THENCE S89°54'24"E, A DISTANCE OF 1555.83 FEET TO THE EAST LINE OF SAID SECTION 28; THENCE S00°16'42"W, ALONG SAID SECTION LINE A DISTANCE OF 250.00 FEET; THENCE DEPARTING SAID SECTION LINE N89°54'24"W, A DISTANCE OF 1555.02 FEET TO A POINT OF CURVATURE; THENCE 1587.19 FEET ALONG THE ARC OF A CURVE TO THE RIGHT, CONCAVE NORTHEASTERLY, HAVING A RADIUS OF 3725.00 FEET, DELTA 24°24'48", CHORD AND BEARING OF N77°42'00"W, 1575.21 FEET; THENCE N65°29'36"W, A DISTANCE OF 2100.21 FEET TO A POINT OF CURVATURE; THENCE 3538.22 FEET ALONG THE ARC OF A CURVE TO THE LEFT, CONCAVE SOUTHERLY, HAVING A RADIUS OF 2775.00 FEET, DELTA 73°03'15", CHORD AND BEARING OF S77°58'47"W, 3303.37 FEET; THENCE S41°27'09"W, A DISTANCE OF 1795.79 FEET TO A POINT OF CURVATURE; THENCE 1944.88 FEET

ALONG THE ARC OF A CURVE TO THE RIGHT, CONCAVE NORTHWESTERLY, HAVING A RADIUS OF 6125.00 FEET, DELTA 18°11'36", CHORD AND BEARING OF S50°32'57"W, 1936.72 FEET; THENCE S59°38'45"W, A DISTANCE OF 3512.13 FEET TO A POINT OF CURVATURE; THENCE 919.35 FEET ALONG THE ARC OF A CURVE TO THE RIGHT, CONCAVE NORTHWESTERLY, HAVING A RADIUS OF 3505.00 FEET, DELTA 15°01'43", CHORD AND BEARING OF S67°09'37"W, 916.72 FEET TO A POINT ON THE SOUTH LINE OF SAID SECTION 30; THENCE N89°58'40"W ALONG SAID SOUTH LINE, A DISTANCE OF 1150.89 FEET TO THE POINT OF BEGINNING.

CONTAINING 101.545 ACRES, MORE OR LESS.

TOGETHER WITH

**PARCEL DESCRIPTION: PASCO COUNTY FACILITIES MANAGEMENT DEPT. – O.R. BOOK 5621, PAGE 1309**

A PARCEL OF LAND LYING IN SECTION 31, TOWNSHIP 26 SOUTH, RANGE 20 EAST, PASCO COUNTY, FLORIDA, SAID PARCEL BEING MORE PARTICULARLY DESCRIBED AS FOLLOWS:

FOR A POINT OF REFERENCE COMMENCE AT THE NORTHWEST CORNER OF SAID SECTION 31, TOWNSHIP 26 SOUTH, RANGE 20 EAST, PASCO COUNTY, FLORIDA; THENCE S 89°58'03" E, ALONG THE NORTH BOUNDARY OF SAID SECTION 31, A DISTANCE OF 101.26 FEET TO A POINT ON THE EASTERLY RIGHT-OF-WAY LINE OF COUNTY ROAD No. 581 AND THE POINT OF BEGINNING; THENCE CONTINUE ALONG SAID NORTH BOUNDARY OF SECTION 31 S 89°58'03" E, A DISTANCE OF 1117.29 FEET TO A POINT ON A NON-TANGENT CURVE; THENCE LEAVING SAID NORTH BOUNDARY SOUTHWESTERLY ALONG THE ARC OF A CURVE TO THE RIGHT, A DISTANCE OF 759.69 FEET, HAVING A RADIUS OF 2287.50 FEET, SUBTENDED BY A CHORD OF 756.21 FEET, CHORD BEARING S 80°31'06" W TO THE POINT OF TANGENCY; THENCE N 89°58'03" W, A DISTANCE OF 372.59 FEET TO A POINT ON THE AFOREMENTIONED EASTERLY RIGHT-OF-WAY LINE OF COUNTY ROAD No. 581; THENCE N 00°32'20" E ALONG SAID EASTERLY RIGHT-OF-WAY LINE, A DISTANCE OF 125.00 FEET TO THE POINT OF BEGINNING; CONTAINING 2.50 ACRES MORE OR LESS.

TOGETHER WITH

**PARCEL DESCRIPTION: JANE HOLE, LLC - O.R. BOOK 7804, PAGE 454**

ALL THAT PORTION OF SECTIONS 7 & 18, TOWNSHIP 26 SOUTH, RANGE 20 EAST, PASCO COUNTY, FLORIDA, AND BEING A PORTION OF GOVERNMENT LOT 4, OF SECTION 7 AND BEING A PORTION OF GOVERNMENT LOTS 1, 2 & 3, OF SECTION 18 BEING MORE PARTICULARLY DESCRIBED AS FOLLOWS:

COMMENCING AT THE SOUTHWEST CORNER OF THE SOUTHWEST 1/4 OF SECTION 30, TOWNSHIP 26 SOUTH, RANGE 20 EAST, PASCO COUNTY, FLORIDA; THENCE SOUTH 89°58'40" EAST, ALONG THE SOUTH LINE OF THE SOUTHWEST 1/4 OF SAID SECTION 30, A DISTANCE OF 99.24 FEET TO THE EASTERLY RIGHT-OF-WAY LINE OF COUNTY ROAD 581 (BRUCE B. DOWNS BOULEVARD - A 200' R/W); THENCE NORTH 00°29'34" EAST, ALONG THE EASTERLY RIGHT-OF-WAY LINE OF SAID COUNTY ROAD 581, A DISTANCE OF 12,029.98 FEET TO THE POINT OF BEGINNING; THENCE CONTINUE ALONG SAID EASTERLY RIGHT-OF-WAY LINE NORTH 00°29'34" EAST, A DISTANCE OF 1,070.82 FEET TO THE POINT OF CURVATURE; THENCE 1,389.24 FEET ALONG THE ARC OF A CURVE TO THE RIGHT, CONCAVE EAST, HAVING A RADIUS OF 5,629.80 FEET, DELTA 14°08'19" AND A CHORD BEARING AND DISTANCE OF NORTH 07°33'44" EAST, 1,385.72 FEET; THENCE NORTH 14°37'52" EAST, A DISTANCE OF 1,703.51 FEET; THENCE LEAVING SAID RIGHT-OF-WAY LINE SOUTH 75°22'08" EAST, A DISTANCE OF 343.08 FEET; THENCE SOUTH 31°23'22" EAST, A DISTANCE OF 1,531.80 FEET; THENCE SOUTH 15°23'12" WEST, A DISTANCE OF 860.67 FEET; THENCE SOUTH 81°39'31" WEST, A DISTANCE OF 498.05 FEET; THENCE SOUTH 10°55'16" WEST, A DISTANCE OF 729.50 FEET; THENCE SOUTH 00°00'00" WEST, A DISTANCE OF 590.15 FEET; THENCE SOUTH 10°04'47" WEST, A DISTANCE OF 498.44 FEET; THENCE NORTH 89°56'28" WEST, A DISTANCE OF 805.09 FEET TO THE EASTERLY RIGHT-OF-WAY LINE OF SAID COUNTY ROAD 581 AND THE POINT OF BEGINNING.

CONTAINING 95.179 ACRES, MORE OR LESS.

TOGETHER WITH

**PARCEL DESCRIPTION: MAGGIE POND, LLC – O.R. BOOK 7798, PAGE 940  
PARCEL 1**

THE NW 1/4 OF THE NW 1/4 OF THE SE 1/4 OF SECTION 21, TOWNSHIP 26 SOUTH, RANGE 20 EAST, PUBLIC RECORDS OF PASCO COUNTY, FLORIDA.

AND

SW 1/4 OF THE NW 1/4 OF THE SE 1/4 OF SECTION 21, TOWNSHIP 26 SOUTH, RANGE 20 EAST, PUBLIC RECORDS OF PASCO COUNTY, FLORIDA.

AND

E 1/2 OF NW 1/4 OF SE 1/4; SOUTH 3/4 OF NE 1/4 OF SE 1/4 AND SOUTH 1/2 OF SE 1/4 OF SECTION 21, TOWNSHIP 26 SOUTH, RANGE 20 EAST, PUBLIC RECORDS OF PASCO COUNTY, FLORIDA.

CONTAINING 151.671 ACRES, MORE OR LESS.

TOGETHER WITH

**PARCEL DESCRIPTION: MAGGIE POND, LLC – O.R. BOOK 7798, PAGE 940  
PARCEL 2**

ALL THAT PORTION OF SECTIONS 20, 21, 22, 27, 28 AND 29, TOWNSHIP 26 SOUTH, RANGE 20 EAST, PASCO COUNTY, FLORIDA, AND BEING MORE PARTICULARLY DESCRIBED AS FOLLOWS:

BEGINNING AT THE CORNER COMMON TO SECTIONS 21, 22, 27 AND 28, TOWNSHIP 26 SOUTH, RANGE 20 EAST, PASCO COUNTY, FLORIDA; THENCE N.00°09'58"E., ALONG THE LINE BETWEEN SAID SECTIONS 21 AND 22, A DISTANCE OF 1,600.00 FEET; THENCE LEAVING SAID LINE, S.89°54'24"E., A DISTANCE OF 270.00 FEET; THENCE S.00°09'58"W., A DISTANCE OF 1,600.00 FEET TO A POINT ON THE LINE BETWEEN SAID SECTIONS 22 AND 27; THENCE LEAVING SAID LINE, S.00°16'42"W., A DISTANCE OF 815.00 FEET; THENCE N.89°54'24"W., A DISTANCE OF 270.00 FEET TO A POINT ON THE LINE BETWEEN SAID SECTIONS 27 AND 28; THENCE N.89°54'24"W., 1,555.83 FEET TO A POINT OF CURVATURE; THENCE 1,480.67 FEET ALONG THE ARC OF A CURVE TO THE RIGHT, CONCAVE NORTHEASTERLY, HAVING A RADIUS OF 3,475.00 FEET, DELTA 24°24'48", CHORD BEARING AND DISTANCE N.77°42'00"W., 1,469.50 FEET; THENCE N.65°29'36"W., A DISTANCE OF 2,100.20 FEET TO A POINT OF CURVATURE; THENCE 3,403.92 FEET ALONG THE ARC OF A CURVE TO THE LEFT, CONCAVE TO THE SOUTH, HAVING A RADIUS OF 3,025.00 FEET, DELTA 64°28'22", CHORD BEARING AND DISTANCE OF S.82°16'13"W., 3,227.16 FEET; THENCE N.39°46'52"W., A DISTANCE OF 1,145.56 FEET; THENCE S.50°29'46"W., A DISTANCE OF 594.74 FEET; THENCE S.23°14'04"W., A DISTANCE OF 257.57 FEET TO A POINT OF CURVATURE; THENCE 2,164.26 FEET ALONG THE ARC OF A NON TANGENT CURVE TO THE RIGHT, CONCAVE EASTERLY, OF WHICH THE RADIUS POINT LIES N.53°41'28"E., A RADIAL DISTANCE OF 3,460.00 FEET, DELTA 35°50'20", CHORD BEARING AND DISTANCE N.18°23'22"W., 2,129.15 FEET; THENCE N.00°28'11"W., A DISTANCE OF 961.44 FEET TO A POINT OF CURVATURE; THENCE 257.22 FEET ALONG THE ARC OF A CURVE TO THE LEFT, CONCAVE WESTERLY, HAVING A RADIUS OF 1,690.00 FEET, DELTA 08°43'14", CHORD BEARING AND DISTANCE N.04°49'48"W., 256.98 FEET TO A POINT ON THE EASTERLY RIGHT-OF-WAY LINE OF PROPOSED PORTER BOULEVARD (140' R/W); THENCE ALONG SAID EASTERLY RIGHT-OF-WAY LINE THE FOLLOWING TWO (2) COURSES AND DISTANCES: 1. THENCE N.43°29'45"E., A DISTANCE OF 207.65 FEET TO A POINT OF CURVATURE; 2. THENCE 96.81 FEET ALONG THE ARC OF A CURVE TO THE LEFT, CONCAVE NORTHWESTERLY, HAVING A RADIUS OF 1,030.00 FEET, DELTA 05°23'07", CHORD BEARING AND DISTANCE N.40°48'12"E., 96.78 FEET; THENCE LEAVING SAID LINE, S.47°25'10"E., A DISTANCE OF 375.08 FEET; THENCE N.27°01'25"E., A DISTANCE OF 134.45 FEET; THENCE N.80°36'33"E., A DISTANCE OF 69.62 FEET; THENCE N.37°53'00"E., A DISTANCE OF 910.75 FEET; THENCE N.11°18'54"E., A DISTANCE OF 310.99 FEET; THENCE N.80°39'41"E., A DISTANCE OF 3,337.37 FEET TO A POINT OF CURVATURE; THENCE 498.11 FEET ALONG THE ARC OF A CURVE TO THE RIGHT, CONCAVE SOUTHERLY, HAVING A RADIUS OF 2,930.00 FEET, DELTA 09°44'26", CHORD BEARING AND DISTANCE N.85°31'54"E.,

497.51 FEET; THENCE S.89°35'53"E., A DISTANCE OF 2,426.44 FEET; THENCE S.89°32'37"E., A DISTANCE OF 875.83 FEET TO A POINT OF CURVATURE; THENCE 1,193.29 FEET ALONG THE ARC OF A CURVE TO THE RIGHT, CONCAVE SOUTHWESTERLY, HAVING A RADIUS OF 1,330.00 FEET, DELTA 51°24'23", CHORD BEARING AND DISTANCE S.63°50'25"E., 1,153.67 FEET; THENCE S.38°08'14"E., A DISTANCE OF 562.91 FEET TO A POINT OF CURVATURE; THENCE 519.18 ALONG THE ARC OF A CURVE TO THE LEFT, CONCAVE NORTHEASTERLY, HAVING A RADIUS OF 1,170.00 FEET, DELTA 25°25'29", CHORD BEARING AND DISTANCE S.50°50'58"E., 514.93 FEET TO A POINT ON THE EAST LINE OF THE NORTHEAST 1/4 OF SAID SECTION 21; THENCE S.00°01'39"E., ALONG SAID EAST LINE, A DISTANCE OF 1,207.98 FEET TO THE SOUTHEAST CORNER OF THE NORTHEAST 1/4 OF SAID SECTION 21; THENCE S.00°09'58"W., ALONG EAST LINE OF THE SOUTHEAST 1/4 OF SAID SECTION 21, A DISTANCE OF 329.72 FEET; THENCE LEAVING SAID LINE, N.89°38'25"W., A DISTANCE OF 1,334.20 FEET; THENCE N.00°11'54"E., A DISTANCE OF 329.97 FEET; THENCE N.89°37'48"W., A DISTANCE OF 1,334.02 FEET; THENCE S.00°13'50"W., A DISTANCE OF 2,641.69 FEET; THENCE S.89°42'49"E., A DISTANCE OF 2,671.00 FEET TO THE POINT OF BEGINNING.

CONTAINING 963.473 ACRES, MORE OR LESS.

TOGETHER WITH

**PARCEL DESCRIPTION: PERSIMMON HOLE, LLC – O.R. BOOK 7802, PAGE 570  
MANSFIELD BOULEVARD MITIGATION PARCEL 1**

ALL THAT PORTION OF SECTION 29, TOWNSHIP 26 SOUTH, RANGE 20 EAST, PASCO COUNTY, FLORIDA BEING MORE PARTICULARLY DESCRIBED AS FOLLOWS:

COMMENCING AT THE COMMON CORNER OF SECTIONS 28, 29, 32 AND 33, TOWNSHIP 26 SOUTH, RANGE 20 EAST, PASCO COUNTY, FLORIDA; THENCE SOUTH 89 DEGREES 34 MINUTES 44 SECONDS EAST, ALONG THE SOUTH LINE OF THE SOUTHWEST 1/4 OF SAID SECTION 28, SAID LINE ALSO BEING THE NORTH LINE OF THE NORTHWEST 1/4 OF SAID SECTION 33, A DISTANCE OF 1,602.40 FEET TO THE EASTERLY RIGHT-OF-WAY LINE OF PROPOSED MANSFIELD BOULEVARD; THENCE ALONG SAID RIGHT-OF-WAY LINE THE FOLLOWING FIVE (5) COURSES AND DISTANCES: 1. THENCE NORTH 00°25'16" EAST, A DISTANCE OF 395.38 FEET TO A POINT OF CURVATURE; 2. THENCE NORTHWESTERLY ALONG THE ARC OF A CURVE TO THE LEFT, HAVING A RADIUS OF 2,030.00 FEET, AN ARC LENGTH OF 2,567.87 FEET, A CENTRAL ANGLE OF 72°28'37", AND A CHORD BEARING AND DISTANCE OF NORTH 35°49'02" WEST, 2,400.06 FEET TO A NON-TANGENT LINE; 3. THENCE NORTH 17°56'40" EAST, A DISTANCE OF 20.00 FEET TO THE POINT OF CURVATURE OF A NON TANGENT CURVE; 4. THENCE WESTERLY ALONG THE ARC OF SAID NON-TANGENT CURVE TO THE LEFT, HAVING A RADIUS OF 2,050.00 FEET, AN ARC LENGTH OF 512.60 FEET, A CENTRAL ANGLE OF 14°19'36", AND A CHORD BEARING AND DISTANCE OF NORTH 79°13'08" WEST, 511.26 FEET; 5. THENCE NORTH 86°22'56" WEST, A DISTANCE OF 1,210.96 FEET TO THE POINT OF

BEGINNING; THENCE CONTINUE NORTH 86°22'56" WEST, A DISTANCE OF 139.36 FEET TO A POINT OF CURVATURE; THENCE WESTERLY ALONG THE ARC OF A CURVE TO THE RIGHT, HAVING A RADIUS OF 930.00 FEET, AN ARC LENGTH OF 82.53 FEET, A CENTRAL ANGLE OF 05°05'03", AND A CHORD BEARING AND DISTANCE OF NORTH 83°50'25" WEST, 82.50 FEET TO A NON-TANGENT LINE; THENCE LEAVING SAID LINE NORTH 14°26'40" WEST, A DISTANCE OF 3.24 FEET; THENCE NORTH 10°48'14" WEST, A DISTANCE OF 27.15 FEET; THENCE NORTH 43°45'32" WEST, A DISTANCE OF 13.40 FEET; THENCE SOUTH 42°53'51" WEST, A DISTANCE OF 14.20 FEET; THENCE NORTH 01°46'56" WEST, A DISTANCE OF 18.76 FEET; THENCE SOUTH 54°53'21" WEST, A DISTANCE OF 32.34 FEET; THENCE NORTH 68°54'54" WEST, A DISTANCE OF 12.19 FEET; THENCE NORTH 47°41'53" WEST, A DISTANCE OF 44.18 FEET; THENCE NORTH 19°13'50" EAST, A DISTANCE OF 20.80 FEET; THENCE NORTH 15°30'34" EAST, A DISTANCE OF 19.18 FEET; THENCE NORTH 28°51'20" EAST, A DISTANCE OF 25.76 FEET; THENCE NORTH 16°07'37" EAST, A DISTANCE OF 25.50 FEET; THENCE NORTH 31°13'42" EAST, A DISTANCE OF 24.10 FEET; THENCE NORTH 38°36'07" EAST, A DISTANCE OF 25.21 FEET; THENCE NORTH 70°52'22" EAST, A DISTANCE OF 5.70 FEET; THENCE SOUTH 85°25'34" EAST, A DISTANCE OF 34.61 FEET; THENCE SOUTH 50°11'37" EAST, A DISTANCE OF 15.25 FEET; THENCE SOUTH 08°24'16" WEST, A DISTANCE OF 38.32 FEET; THENCE SOUTH 60°05'30" EAST, A DISTANCE OF 58.94 FEET; THENCE SOUTH 79°32'04" EAST, A DISTANCE OF 50.83 FEET; THENCE NORTH 89°42'42" EAST, A DISTANCE OF 66.33 FEET; THENCE SOUTH 35°06'03" EAST, A DISTANCE OF 38.24 FEET; THENCE SOUTH 42°26'54" EAST, A DISTANCE OF 20.97 FEET; THENCE SOUTH 06°39'19" EAST, A DISTANCE OF 9.74 FEET; THENCE SOUTH 45°57'55" EAST, A DISTANCE OF 6.94 FEET; THENCE SOUTH 03°36'48" WEST, A DISTANCE OF 18.83 FEET; THENCE SOUTH 05°04'02" EAST, A DISTANCE OF 37.28 FEET; THENCE SOUTH 10°44'52" WEST, A DISTANCE OF 2.49 FEET TO THE EASTERLY RIGHT-OF-WAY LINE OF PROPOSED MANSFIELD BOULEVARD AND THE POINT OF BEGINNING.

CONTAINING 37,008 SQUARE FEET OR 0.850 ACRES, MORE OR LESS.

TOGETHER WITH

**PARCEL DESCRIPTION: PERSIMMON HOLE, LLC – O.R. BOOK 7802, PAGE 570  
MANSFIELD BOULEVARD MITIGATION PARCEL 2**

ALL THAT PORTION OF SECTION 29, TOWNSHIP 26 SOUTH, RANGE 20 EAST, PASCO COUNTY, FLORIDA BEING MORE PARTICULARLY DESCRIBED AS FOLLOWS:

COMMENCING AT THE COMMON CORNER OF SECTIONS 28, 29, 32 AND 33, TOWNSHIP 26 SOUTH, RANGE 20 EAST, PASCO COUNTY, FLORIDA; THENCE SOUTH 89 DEGREES 34 MINUTES 44 SECONDS EAST, ALONG THE SOUTH LINE OF THE SOUTHWEST 1/4 OF SAID SECTION 28, SAID LINE ALSO BEING THE NORTH LINE OF THE NORTHWEST 1/4 OF SAID SECTION 33, A DISTANCE OF 1,602.40 FEET TO THE EASTERLY RIGHT-OF-WAY LINE OF PROPOSED MANSFIELD BOULEVARD; THENCE ALONG SAID RIGHT-OF-WAY LINE THE FOLLOWING SIX (6) COURSES

AND DISTANCES: 1. THENCE NORTH 00°25'16" EAST, A DISTANCE OF 395.38 FEET TO A POINT OF CURVATURE; 2. THENCE NORTHWESTERLY ALONG THE ARC OF A CURVE TO THE LEFT, HAVING A RADIUS OF 2,030.00 FEET, AN ARC LENGTH OF 2,567.87 FEET, A CENTRAL ANGLE OF 72°28'37", AND A CHORD BEARING AND DISTANCE OF NORTH 35°49'02" WEST, 2,400.06 FEET TO A NON-TANGENT LINE; 3. THENCE NORTH 17°56'40" EAST, A DISTANCE OF 20.00 FEET TO THE POINT OF CURVATURE OF A NON TANGENT CURVE; 4. THENCE WESTERLY ALONG THE ARC OF SAID NON-TANGENT CURVE TO THE LEFT, HAVING A RADIUS OF 2,050.00 FEET, AN ARC LENGTH OF 512.60 FEET, A CENTRAL ANGLE OF 14°19'36", AND A CHORD BEARING AND DISTANCE OF NORTH 79°13'08" WEST, 511.26 FEET; 5. THENCE NORTH 86°22'56" WEST, A DISTANCE OF 1,350.33 FEET TO A POINT OF CURVATURE; 6. THENCE WESTERLY ALONG THE ARC OF A CURVE TO THE RIGHT, HAVING A RADIUS OF 930.00 FEET, AN ARC LENGTH OF 263.76 FEET, A CENTRAL ANGLE OF 16°14'59", AND A CHORD BEARING AND DISTANCE OF NORTH 78°15'27" WEST, 262.88 FEET TO THE POINT OF BEGINNING; THENCE CONTINUE NORTHWESTERLY ALONG THE ARC OF A CURVE TO THE RIGHT, HAVING A RADIUS OF 930.00 FEET, AN ARC LENGTH OF 515.08 FEET, A CENTRAL ANGLE OF 31°44'00", AND A CHORD BEARING AND DISTANCE OF NORTH 54°15'57" WEST, 508.52 FEET TO A NON-TANGENT LINE; THENCE LEAVING SAID LINE NORTH 54°22'06" EAST, A DISTANCE OF 79.33 FEET; THENCE NORTH 75°07'31" EAST, A DISTANCE OF 68.00 FEET; THENCE NORTH 72°24'13" EAST, A DISTANCE OF 46.24 FEET; THENCE SOUTH 85°23'41" EAST, A DISTANCE OF 17.58 FEET; THENCE SOUTH 58°40'43" EAST, A DISTANCE OF 22.82 FEET; THENCE NORTH 83°45'42" EAST, A DISTANCE OF 15.53 FEET; THENCE SOUTH 82°54'32" EAST, A DISTANCE OF 23.23 FEET; THENCE SOUTH 83°37'20" EAST, A DISTANCE OF 35.42 FEET; THENCE NORTH 89°05'13" EAST, A DISTANCE OF 21.10 FEET; THENCE SOUTH 89°31'32" EAST, A DISTANCE OF 30.11 FEET; THENCE SOUTH 81°13'31" EAST, A DISTANCE OF 17.61 FEET; THENCE SOUTH 43°18'00" EAST, A DISTANCE OF 22.19 FEET; THENCE SOUTH 79°29'54" EAST, A DISTANCE OF 18.26 FEET; THENCE SOUTH 45°51'30" EAST, A DISTANCE OF 17.97 FEET; THENCE SOUTH 63°38'21" EAST, A DISTANCE OF 19.37 FEET; THENCE SOUTH 74°07'39" EAST, A DISTANCE OF 33.22 FEET; THENCE SOUTH 00°20'45" WEST, A DISTANCE OF 15.79 FEET; THENCE SOUTH 33°28'07" WEST, A DISTANCE OF 26.67 FEET; THENCE SOUTH 65°44'58" EAST, A DISTANCE OF 27.93 FEET; THENCE NORTH 64°52'32" EAST, A DISTANCE OF 19.41 FEET; THENCE NORTH 24°27'01" EAST, A DISTANCE OF 34.65 FEET; THENCE SOUTH 76°45'22" EAST, A DISTANCE OF 15.32 FEET; THENCE SOUTH 81°04'09" EAST, A DISTANCE OF 24.58 FEET; THENCE SOUTH 76°05'14" EAST, A DISTANCE OF 20.80 FEET; THENCE NORTH 53°16'59" EAST, A DISTANCE OF 12.97 FEET; THENCE SOUTH 85°32'06" EAST, A DISTANCE OF 16.43 FEET; THENCE SOUTH 22°09'11" EAST, A DISTANCE OF 24.73 FEET; THENCE SOUTH 30°34'54" WEST, A DISTANCE OF 8.53 FEET; THENCE SOUTH 60°42'07" WEST, A DISTANCE OF 33.84 FEET; THENCE SOUTH 02°37'45" WEST, A DISTANCE OF 29.36 FEET; THENCE SOUTH 77°29'09" EAST, A DISTANCE OF 24.78 FEET; THENCE SOUTH 26°25'52" WEST, A DISTANCE OF 36.97 FEET; THENCE SOUTH 74°48'22" WEST, A DISTANCE OF 47.73 FEET; THENCE SOUTH 86°53'17" WEST, A DISTANCE OF 20.04 FEET; THENCE NORTH 72°35'21" WEST, A DISTANCE OF 15.96 FEET; THENCE SOUTH 43°16'18" WEST, A DISTANCE OF 9.46 FEET; THENCE SOUTH 78°04'41" EAST, A

DISTANCE OF 21.30 FEET; THENCE SOUTH 71°14'39" EAST, A DISTANCE OF 9.53 FEET; THENCE SOUTH 88°35'31" EAST, A DISTANCE OF 19.49 FEET; THENCE SOUTH 69°48'11" EAST, A DISTANCE OF 8.26 FEET; THENCE SOUTH 13°59'30" WEST, A DISTANCE OF 27.67 FEET; THENCE SOUTH 22°49'30" WEST, A DISTANCE OF 22.43 FEET; THENCE SOUTH 35°35'11" WEST, A DISTANCE OF 14.25 FEET; THENCE SOUTH 19°38'48" WEST, A DISTANCE OF 52.74 FEET; THENCE SOUTH 55°59'11" WEST, A DISTANCE OF 9.41 FEET; THENCE NORTH 79°55'19" WEST, A DISTANCE OF 17.57 FEET; THENCE SOUTH 70°56'12" WEST, A DISTANCE OF 31.96 FEET; THENCE SOUTH 36°50'03" WEST, A DISTANCE OF 32.32 FEET TO THE EASTERLY RIGHT-OF-WAY LINE OF PROPOSED MANSFIELD BOULEVARD AND THE POINT OF BEGINNING.

CONTAINING 2.900 ACRES, MORE OR LESS.

TOGETHER WITH

**PARCEL DESCRIPTION: PERSIMMON HOLE, LLC – O.R. BOOK 7802, PAGE 570  
MANSFIELD BOULEVARD MITIGATION PARCEL 3**

ALL THAT PORTION OF SECTION 29, TOWNSHIP 26 SOUTH, RANGE 20 EAST, PASCO COUNTY, FLORIDA BEING MORE PARTICULARLY DESCRIBED AS FOLLOWS:

COMMENCING AT THE COMMON CORNER OF SECTIONS 28, 29, 32 AND 33, TOWNSHIP 26 SOUTH, RANGE 20 EAST, PASCO COUNTY, FLORIDA; THENCE SOUTH 89 DEGREES 34 MINUTES 44 SECONDS EAST, ALONG THE SOUTH LINE OF THE SOUTHWEST 1/4 OF SAID SECTION 28, SAID LINE ALSO BEING THE NORTH LINE OF THE NORTHWEST 1/4 OF SAID SECTION 33, A DISTANCE OF 1,602.40 FEET TO THE EASTERLY RIGHT-OF-WAY LINE OF PROPOSED MANSFIELD BOULEVARD; THENCE ALONG SAID RIGHT-OF-WAY LINE THE FOLLOWING FIVE (5) COURSES AND DISTANCES: 1. THENCE NORTH 00°25'16" EAST, A DISTANCE OF 395.38 FEET TO A POINT OF CURVATURE; 2. THENCE NORTHWESTERLY ALONG THE ARC OF A CURVE TO THE LEFT, HAVING A RADIUS OF 2,030.00 FEET, AN ARC LENGTH OF 2,567.87 FEET, A CENTRAL ANGLE OF 72°28'37", AND A CHORD BEARING AND DISTANCE OF NORTH 35°49'02" WEST, 2,400.06 FEET TO A NON-TANGENT LINE; 3. THENCE NORTH 17°56'40" EAST, A DISTANCE OF 20.00 FEET TO THE POINT OF CURVATURE OF A NON TANGENT CURVE; 4. THENCE WESTERLY ALONG THE ARC OF SAID NON-TANGENT CURVE TO THE LEFT, HAVING A RADIUS OF 2,050.00 FEET, AN ARC LENGTH OF 512.60 FEET, A CENTRAL ANGLE OF 14°19'36", AND A CHORD BEARING AND DISTANCE OF NORTH 79°13'08" WEST, 511.26 FEET; 5. THENCE NORTH 86°22'56" WEST, A DISTANCE OF 1,203.34 FEET; THENCE LEAVING SAID LINE NORTH 03°37'04" EAST, A DISTANCE OF 184.38 FEET TO THE POINT OF BEGINNING; THENCE NORTH 87°36'13" WEST, A DISTANCE OF 35.03 FEET; THENCE NORTH 46°04'22" WEST, A DISTANCE OF 30.05 FEET; THENCE NORTH 33°42'54" WEST, A DISTANCE OF 30.53 FEET; THENCE NORTH 01°46'22" WEST, A DISTANCE OF 21.81 FEET; THENCE NORTH 34°25'09" WEST, A DISTANCE OF 19.27 FEET; THENCE NORTH 15°30'23" WEST, A DISTANCE OF 19.86 FEET; THENCE NORTH 05°56'50" EAST, A DISTANCE OF 22.65 FEET; THENCE NORTH 49°53'32" WEST, A



DISTANCE OF 26.17 FEET; THENCE NORTH 07°58'45" WEST, A DISTANCE OF 45.49 FEET; THENCE NORTH 01°02'23" WEST, A DISTANCE OF 48.53 FEET; THENCE NORTH 03°22'39" WEST, A DISTANCE OF 41.47 FEET; THENCE NORTH 48°06'47" WEST, A DISTANCE OF 12.83 FEET; THENCE SOUTH 24°05'11" WEST, A DISTANCE OF 46.80 FEET; THENCE NORTH 56°53'09" WEST, A DISTANCE OF 5.88 FEET; THENCE NORTH 15°17'18" EAST, A DISTANCE OF 20.96 FEET; THENCE SOUTH 52°08'48" WEST, A DISTANCE OF 26.36 FEET; THENCE SOUTH 62°33'44" WEST, A DISTANCE OF 47.11 FEET; THENCE NORTH 73°32'24" WEST, A DISTANCE OF 19.86 FEET; THENCE NORTH 16°52'56" WEST, A DISTANCE OF 23.27 FEET; THENCE NORTH 14°17'35" EAST, A DISTANCE OF 27.89 FEET; THENCE NORTH 31°50'14" WEST, A DISTANCE OF 31.41 FEET; THENCE NORTH 00°20'56" WEST, A DISTANCE OF 19.73 FEET; THENCE NORTH 08°26'44" WEST, A DISTANCE OF 35.15 FEET; THENCE NORTH 22°04'20" EAST, A DISTANCE OF 33.53 FEET; THENCE NORTH 06°55'15" WEST, A DISTANCE OF 20.37 FEET; THENCE NORTH 33°12'48" EAST, A DISTANCE OF 26.91 FEET; THENCE SOUTH 80°39'20" EAST, A DISTANCE OF 34.33 FEET; THENCE NORTH 14°44'27" WEST, A DISTANCE OF 35.49 FEET; THENCE NORTH 73°21'17" EAST, A DISTANCE OF 18.40 FEET; THENCE NORTH 55°37'47" EAST, A DISTANCE OF 34.90 FEET; THENCE NORTH 20°32'06" EAST, A DISTANCE OF 18.13 FEET; THENCE NORTH 10°01'42" EAST, A DISTANCE OF 41.20 FEET; THENCE NORTH 13°55'12" WEST, A DISTANCE OF 38.30 FEET; THENCE NORTH 76°19'22" WEST, A DISTANCE OF 30.99 FEET; THENCE SOUTH 79°15'30" WEST, A DISTANCE OF 32.29 FEET; THENCE SOUTH 67°26'07" WEST, A DISTANCE OF 17.85 FEET; THENCE SOUTH 65°01'27" WEST, A DISTANCE OF 38.38 FEET; THENCE SOUTH 26°16'46" WEST, A DISTANCE OF 27.86 FEET; THENCE SOUTH 35°18'02" WEST, A DISTANCE OF 16.62 FEET; THENCE SOUTH 80°32'31" WEST, A DISTANCE OF 20.52 FEET; THENCE NORTH 68°38'59" WEST, A DISTANCE OF 43.38 FEET; THENCE NORTH 15°33'47" WEST, A DISTANCE OF 12.28 FEET; THENCE NORTH 81°51'08" WEST, A DISTANCE OF 38.05 FEET; THENCE NORTH 31°35'14" WEST, A DISTANCE OF 21.92 FEET; THENCE SOUTH 77°46'26" WEST, A DISTANCE OF 15.82 FEET; THENCE NORTH 59°50'41" WEST, A DISTANCE OF 49.50 FEET; THENCE NORTH 34°31'46" WEST, A DISTANCE OF 31.72 FEET; THENCE SOUTH 85°05'55" WEST, A DISTANCE OF 35.22 FEET; THENCE NORTH 79°29'36" WEST, A DISTANCE OF 40.90 FEET; THENCE NORTH 07°28'27" EAST, A DISTANCE OF 31.35 FEET; THENCE NORTH 25°33'15" EAST, A DISTANCE OF 16.76 FEET; THENCE NORTH 09°46'12" WEST, A DISTANCE OF 11.27 FEET; THENCE NORTH 25°22'32" EAST, A DISTANCE OF 30.83 FEET; THENCE NORTH 35°34'01" EAST, A DISTANCE OF 37.42 FEET; THENCE NORTH 46°09'06" EAST, A DISTANCE OF 17.42 FEET; THENCE NORTH 54°44'40" EAST, A DISTANCE OF 18.18 FEET; THENCE NORTH 32°43'09" EAST, A DISTANCE OF 16.85 FEET; THENCE NORTH 55°55'13" EAST, A DISTANCE OF 17.93 FEET; THENCE SOUTH 82°02'36" EAST, A DISTANCE OF 11.65 FEET; THENCE SOUTH 19°04'23" EAST, A DISTANCE OF 26.69 FEET; THENCE SOUTH 80°21'38" EAST, A DISTANCE OF 11.22 FEET; THENCE SOUTH 71°41'53" EAST, A DISTANCE OF 38.81 FEET; THENCE NORTH 62°48'34" EAST, A DISTANCE OF 57.94 FEET; THENCE SOUTH 87°29'35" EAST, A DISTANCE OF 59.00 FEET; THENCE SOUTH 64°06'40" EAST, A DISTANCE OF 43.35 FEET; THENCE SOUTH 32°25'40" EAST, A DISTANCE OF 24.28 FEET; THENCE NORTH 82°30'27" EAST, A DISTANCE OF 50.06 FEET; THENCE NORTH 45°10'08" EAST, A DISTANCE OF 80.17 FEET; THENCE NORTH

36°35'32" EAST, A DISTANCE OF 75.77 FEET; THENCE NORTH 41°59'58" EAST, A DISTANCE OF 63.95 FEET; THENCE NORTH 52°05'26" EAST, A DISTANCE OF 36.24 FEET; THENCE SOUTH 37°13'43" EAST, A DISTANCE OF 451.76 FEET TO THE POINT OF CURVATURE OF A NON TANGENT CURVE; THENCE SOUTHWESTERLY ALONG THE ARC OF SAID NON-TANGENT CURVE TO THE LEFT, HAVING A RADIUS OF 691.00 FEET, AN ARC LENGTH OF 607.54 FEET, A CENTRAL ANGLE OF 50°22'30", AND A CHORD BEARING AND DISTANCE OF SOUTH 27°35'02" WEST, 588.16 FEET; THENCE SOUTH 02°23'47" WEST, A DISTANCE OF 47.42 FEET TO THE POINT OF BEGINNING.

CONTAINING 296,457 SQUARE FEET OR 6.806 ACRES, MORE OR LESS.

TOGETHER WITH

**PARCEL DESCRIPTION: PERSIMMON HOLE, LLC – O.R. BOOK 7802, PAGE 570  
MANSFIELD BOULEVARD PHASE 1 WRI**

ALL THAT PORTION OF SECTIONS 28 & 29, TOWNSHIP 26 SOUTH, RANGE 20 EAST, PASCO COUNTY, FLORIDA BEING MORE PARTICULARLY DESCRIBED AS FOLLOWS:

COMMENCING AT THE COMMON CORNER OF SECTIONS 28, 29, 32 AND 33, TOWNSHIP 26 SOUTH, RANGE 20 EAST, PASCO COUNTY, FLORIDA; THENCE SOUTH 89 DEGREES 34 MINUTES 44 SECONDS EAST, ALONG THE SOUTH LINE OF THE SOUTHWEST 1/4 OF SAID SECTION 28, SAID LINE ALSO BEING THE NORTH LINE OF THE NORTHWEST 1/4 OF SAID SECTION 33, A DISTANCE OF 1,512.40 FEET TO THE WESTERLY RIGHT-OF-WAY LINE OF PROPOSED MANSFIELD BOULEVARD AND THE POINT OF BEGINNING; THENCE ALONG SAID RIGHT-OF-WAY THE FOLLOWING EIGHT (8) COURSES AND DISTANCES: 1. NORTH 00°25'16" EAST, A DISTANCE OF 395.38 FEET TO A POINT OF CURVATURE; 2. NORTHERLY ALONG THE ARC OF A CURVE TO THE LEFT, HAVING A RADIUS OF 1,940.00 FEET, AN ARC LENGTH OF 506.02 FEET, A CENTRAL ANGLE OF 14°56'41", AND A CHORD BEARING AND DISTANCE OF NORTH 07°03'04" WEST, 504.59 FEET; 3. NORTH 89°34'44" WEST, A DISTANCE OF 10.35 FEET TO THE POINT OF CURVATURE OF A NON TANGENT CURVE; 4. NORTHWESTERLY ALONG THE ARC OF SAID NON-TANGENT CURVE TO THE LEFT, HAVING A RADIUS OF 1,930.00 FEET, AN ARC LENGTH OF 1,935.29 FEET, A CENTRAL ANGLE OF 57°27'10", AND A CHORD BEARING AND DISTANCE OF NORTH 43°19'45" WEST, 1,855.23 FEET; 5. SOUTH 17°56'40" WEST, A DISTANCE OF 20.00 FEET TO THE POINT OF CURVATURE OF A NON TANGENT CURVE; 6. WESTERLY ALONG THE ARC OF SAID NON-TANGENT CURVE TO THE LEFT, HAVING A RADIUS OF 1,910.00 FEET, AN ARC LENGTH OF 477.59 FEET, A CENTRAL ANGLE OF 14°19'36", AND A CHORD BEARING AND DISTANCE OF NORTH 79°13'08" WEST, 476.35 FEET; 7. NORTH 86°22'56" WEST, A DISTANCE OF 1,350.33 FEET TO A POINT OF CURVATURE; 8. NORTHWESTERLY ALONG THE ARC OF A CURVE TO THE RIGHT, HAVING A RADIUS OF 1,070.00 FEET, AN ARC LENGTH OF 47.70 FEET, A CENTRAL ANGLE OF 2°33'15", AND A CHORD BEARING AND DISTANCE OF NORTH

85°06'19" WEST, 47.70 FEET; THENCE CROSSING SAID RIGHT-OF-WAY NORTH 06°10'19" EAST, A DISTANCE OF 140.00 FEET TO THE POINT OF CURVATURE OF A NON TANGENT CURVE ON THE EASTERLY RIGHT-OF-WAY LINE OF PROPOSED MANSFIELD BOULEVARD; THENCE ALONG SAID RIGHT-OF-WAY LINE THE FOLLOWING SIX (6) COURSES AND DISTANCES: 1. SOUTHEASTERLY ALONG THE ARC OF SAID NON-TANGENT CURVE TO THE LEFT, HAVING A RADIUS OF 930.00 FEET, AN ARC LENGTH OF 41.46 FEET, A CENTRAL ANGLE OF 2°33'15", AND A CHORD BEARING AND DISTANCE OF SOUTH 85°06'19" EAST, 41.45 FEET; 2. SOUTH 86°22'56" EAST, A DISTANCE OF 1,350.33 FEET TO A POINT OF CURVATURE; 3. EASTERLY ALONG THE ARC OF A CURVE TO THE RIGHT, HAVING A RADIUS OF 2,050.00 FEET, AN ARC LENGTH OF 512.60 FEET, A CENTRAL ANGLE OF 14°19'36", AND A CHORD BEARING AND DISTANCE OF SOUTH 79°13'08" EAST, 511.26 FEET; 4. SOUTH 17°56'40" WEST, A DISTANCE OF 20.00 FEET TO THE POINT OF CURVATURE OF A NON TANGENT CURVE; 5. SOUTHEASTERLY ALONG THE ARC OF SAID NON-TANGENT CURVE TO THE RIGHT, HAVING A RADIUS OF 2,030.00 FEET, AN ARC LENGTH OF 2,567.87 FEET, A CENTRAL ANGLE OF 72°28'37", AND A CHORD BEARING AND DISTANCE OF SOUTH 35°49'02" EAST, 2,400.06 FEET; 6. SOUTH 00°25'16" WEST, A DISTANCE OF 395.38 FEET TO THE SOUTH LINE OF THE SOUTHWEST 1/4 OF SAID SECTION 28; THENCE ALONG SAID LINE NORTH 89°34'44" WEST, A DISTANCE OF 90.00 FEET TO THE POINT OF BEGINNING.

CONTAINING 12.525 ACRES, MORE OR LESS.

TOGETHER WITH

**PARCEL DESCRIPTION: PERSIMMON HOLE, LLC – O.R. BOOK 7802, PAGE 570  
MANSFIELD BOULEVARD PHASE 2 WRI**

ALL THAT PORTION OF SECTION 29, TOWNSHIP 26 SOUTH, RANGE 20 EAST, PASCO COUNTY, FLORIDA BEING MORE PARTICULARLY DESCRIBED AS FOLLOWS:

COMMENCING AT THE COMMON CORNER OF SECTIONS 28, 29, 32 AND 33, TOWNSHIP 26 SOUTH, RANGE 20 EAST, PASCO COUNTY, FLORIDA; THENCE SOUTH 89 DEGREES 34 MINUTES 44 SECONDS EAST, ALONG THE SOUTH LINE OF THE SOUTHWEST 1/4 OF SAID SECTION 28, SAID LINE ALSO BEING THE NORTH LINE OF THE NORTHWEST 1/4 OF SAID SECTION 33, A DISTANCE OF 1,512.40 FEET TO THE WESTERLY RIGHT-OF-WAY LINE OF PROPOSED MANSFIELD BOULEVARD; THENCE ALONG SAID RIGHT-OF-WAY THE FOLLOWING EIGHT (8) COURSES AND DISTANCES: 1. NORTH 00°25'16" EAST, A DISTANCE OF 395.38 FEET TO A POINT OF CURVATURE; 2. NORTHERLY ALONG THE ARC OF A CURVE TO THE LEFT, HAVING A RADIUS OF 1,940.00 FEET, AN ARC LENGTH OF 506.02 FEET, A CENTRAL ANGLE OF 14°56'41", AND A CHORD BEARING AND DISTANCE OF NORTH 07°03'04" WEST, 504.59 FEET; 3. NORTH 89°34'44" WEST, A DISTANCE OF 10.35 FEET TO THE POINT OF CURVATURE OF A NON TANGENT CURVE; 4. NORTHWESTERLY ALONG THE ARC OF SAID NON-TANGENT CURVE TO THE LEFT, HAVING A RADIUS OF 1,930.00 FEET, AN ARC LENGTH OF 1,935.29 FEET, A CENTRAL ANGLE OF 57°27'10", AND A

CHORD BEARING AND DISTANCE OF NORTH 43°19'45" WEST, 1,855.23 FEET; 5. SOUTH 17°56'40" WEST, A DISTANCE OF 20.00 FEET TO THE POINT OF CURVATURE OF A NON TANGENT CURVE; 6. WESTERLY ALONG THE ARC OF SAID NON-TANGENT CURVE TO THE LEFT, HAVING A RADIUS OF 1,910.00 FEET, AN ARC LENGTH OF 477.59 FEET, A CENTRAL ANGLE OF 14°19'36", AND A CHORD BEARING AND DISTANCE OF NORTH 79°13'08" WEST, 476.35 FEET; 7. NORTH 86°22'56" WEST, A DISTANCE OF 1,350.33 FEET TO A POINT OF CURVATURE; 8. NORTHWESTERLY ALONG THE ARC OF A CURVE TO THE RIGHT, HAVING A RADIUS OF 1,070.00 FEET, AN ARC LENGTH OF 47.70 FEET, A CENTRAL ANGLE OF 2°33'15", AND A CHORD BEARING AND DISTANCE OF NORTH 85°06'19" WEST, 47.70 FEET TO THE POINT OF BEGINNING; THENCE CONTINUE ALONG SAID RIGHT-OF-WAY LINE NORTHWESTERLY ALONG THE ARC OF A CURVE TO THE RIGHT, HAVING A RADIUS OF 1,070.00 FEET, AN ARC LENGTH OF 1,025.19 FEET, A CENTRAL ANGLE OF 54°53'47", AND A CHORD BEARING AND DISTANCE OF NORTH 56°22'48" WEST, 986.43 FEET; THENCE CROSSING SAID RIGHT-OF-WAY SOUTH 77°01'08" EAST, A DISTANCE OF 201.26 FEET TO THE POINT OF CURVATURE OF A NON TANGENT CURVE ON THE EASTERLY RIGHT-OF-WAY LINE OF PROPOSED MANSFIELD BOULEVARD; THENCE SOUTHEASTERLY ALONG SAID RIGHT-OF-WAY LINE ALONG THE ARC OF SAID NON-TANGENT CURVE TO THE LEFT, HAVING A RADIUS OF 930.00 FEET, AN ARC LENGTH OF 756.14 FEET, A CENTRAL ANGLE OF 46°35'05", AND A CHORD BEARING AND DISTANCE OF SOUTH 60°32'09" EAST, 735.49 FEET; THENCE CROSSING SAID RIGHT-OF-WAY SOUTH 06°10'19" WEST, A DISTANCE OF 140.00 FEET TO THE POINT OF BEGINNING.

CONTAINING 2.868 ACRES, MORE OR LESS.

TOGETHER WITH

**PARCEL DESCRIPTION: PERSIMMON HOLE, LLC – O.R. BOOK 7802, PAGE 570  
MANSFIELD BOULEVARD WRI POND 1**

ALL THAT PORTION OF SECTION 28, TOWNSHIP 26 SOUTH, RANGE 20 EAST, PASCO COUNTY, FLORIDA BEING MORE PARTICULARLY DESCRIBED AS FOLLOWS:

COMMENCING AT THE COMMON CORNER OF SECTIONS 28, 29, 32 AND 33, TOWNSHIP 26 SOUTH, RANGE 20 EAST, PASCO COUNTY, FLORIDA; THENCE SOUTH 89 DEGREES 34 MINUTES 44 SECONDS EAST, ALONG THE SOUTH LINE OF THE SOUTHWEST 1/4 OF SAID SECTION 28, SAID LINE ALSO BEING THE NORTH LINE OF THE NORTHWEST 1/4 OF SAID SECTION 33, A DISTANCE OF 1,602.40 FEET TO THE EASTERLY RIGHT-OF-WAY LINE OF PROPOSED MANSFIELD BOULEVARD; THENCE ALONG SAID RIGHT-OF-WAY LINE NORTH 00°25'16" EAST, A DISTANCE OF 17.22 FEET TO THE POINT OF BEGINNING; THENCE CONTINUE ALONG SAID LINE NORTH 00°25'16" EAST, A DISTANCE OF 150.34 FEET; THENCE LEAVING SAID LINE SOUTH 89°35'00" EAST, A DISTANCE OF 210.61 FEET; THENCE SOUTH 21°44'09" EAST, A DISTANCE OF 49.52 FEET; THENCE NORTH 69°03'42" EAST, A DISTANCE OF 40.36 FEET; THENCE SOUTH 21°57'14" EAST, A DISTANCE OF 20.00 FEET; THENCE

SOUTH 69°03'42" WEST, A DISTANCE OF 40.44 FEET; THENCE SOUTH 21°44'09" EAST, A DISTANCE OF 59.42 FEET; THENCE SOUTH 45°25'16" WEST, A DISTANCE OF 43.75 FEET; THENCE NORTH 89°34'44" WEST, A DISTANCE OF 228.30 FEET TO THE EASTERLY RIGHT-OF-WAY LINE OF PROPOSED MANSFIELD BOULEVARD AND THE POINT OF BEGINNING.

CONTAINING 36,401 SQUARE FEET OR 0.836 ACRES, MORE OR LESS.

TOGETHER WITH

**PARCEL DESCRIPTION: PERSIMMON HOLE, LLC – O.R. BOOK 7802, PAGE 570  
MANSFIELD BOULEVARD WRI POND 2**

ALL THAT PORTION OF SECTION 28, TOWNSHIP 26 SOUTH, RANGE 20 EAST, PASCO COUNTY, FLORIDA BEING MORE PARTICULARLY DESCRIBED AS FOLLOWS:

COMMENCING AT THE COMMON CORNER OF SECTIONS 28, 29, 32 AND 33, TOWNSHIP 26 SOUTH, RANGE 20 EAST, PASCO COUNTY, FLORIDA; THENCE SOUTH 89 DEGREES 34 MINUTES 44 SECONDS EAST, ALONG THE SOUTH LINE OF THE SOUTHWEST 1/4 OF SAID SECTION 28, SAID LINE ALSO BEING THE NORTH LINE OF THE NORTHWEST 1/4 OF SAID SECTION 33, A DISTANCE OF 1,602.40 FEET TO THE EASTERLY RIGHT-OF-WAY LINE OF PROPOSED MANSFIELD BOULEVARD; THENCE ALONG SAID RIGHT-OF-WAY LINE NORTH 00°25'16" EAST, A DISTANCE OF 395.38 FEET TO A POINT OF CURVATURE; THENCE NORTHERLY ALONG THE ARC OF A CURVE TO THE LEFT, HAVING A RADIUS OF 2,030.00 FEET, AN ARC LENGTH OF 1,296.04 FEET, A CENTRAL ANGLE OF 36°34'49", AND A CHORD BEARING AND DISTANCE OF NORTH 17°52'08" WEST, 1,274.14 FEET TO THE POINT OF BEGINNING; THENCE CONTINUE NORTHWESTERLY ALONG THE ARC OF A CURVE TO THE LEFT, HAVING A RADIUS OF 2,030.00 FEET, AN ARC LENGTH OF 340.97 FEET, A CENTRAL ANGLE OF 09°37'25", AND A CHORD BEARING AND DISTANCE OF NORTH 40°58'15" WEST, 340.57 FEET; THENCE LEAVING SAID LINE NORTH 44°13'02" EAST, A DISTANCE OF 30.92 FEET; THENCE NORTH 05°27'21" EAST, A DISTANCE OF 68.23 FEET; THENCE NORTH 53°53'16" EAST, A DISTANCE OF 23.23 FEET; THENCE NORTH 41°16'12" WEST, A DISTANCE OF 36.19 FEET; THENCE NORTH 47°42'52" EAST, A DISTANCE OF 20.00 FEET; THENCE SOUTH 41°16'12" EAST, A DISTANCE OF 38.35 FEET; THENCE NORTH 53°53'16" EAST, A DISTANCE OF 63.08 FEET; THENCE SOUTH 46°28'57" EAST, A DISTANCE OF 226.91 FEET; THENCE SOUTH 00°39'48" WEST, A DISTANCE OF 215.34 FEET; THENCE SOUTH 53°58'43" WEST, A DISTANCE OF 65.22 FEET TO THE EASTERLY RIGHT-OF-WAY LINE OF PROPOSED MANSFIELD BOULEVARD AND THE POINT OF BEGINNING.

CONTAINING 63,985 SQUARE FEET OR 1.469 ACRES, MORE OR LESS.

TOGETHER WITH

**PARCEL DESCRIPTION: PERSIMMON HOLE, LLC – O.R. BOOK 7802, PAGE 570**

### MANSFIELD BOULEVARD WRI POND 3

ALL THAT PORTION OF SECTIONS 28 & 29, TOWNSHIP 26 SOUTH, RANGE 20 EAST, PASCO COUNTY, FLORIDA BEING MORE PARTICULARLY DESCRIBED AS FOLLOWS:

COMMENCING AT THE COMMON CORNER OF SECTIONS 28, 29, 32 AND 33, TOWNSHIP 26 SOUTH, RANGE 20 EAST, PASCO COUNTY, FLORIDA; THENCE SOUTH 89 DEGREES 34 MINUTES 44 SECONDS EAST, ALONG THE SOUTH LINE OF THE SOUTHWEST 1/4 OF SAID SECTION 28, SAID LINE ALSO BEING THE NORTH LINE OF THE NORTHWEST 1/4 OF SAID SECTION 33, A DISTANCE OF 1,602.40 FEET TO THE EASTERLY RIGHT-OF-WAY LINE OF PROPOSED MANSFIELD BOULEVARD; THENCE ALONG SAID RIGHT-OF-WAY LINE THE FOLLOWING FOUR (4) COURSES AND DISTANCES: 1. THENCE NORTH 00°25'16" EAST, A DISTANCE OF 395.38 FEET TO A POINT OF CURVATURE; 2. THENCE NORTHWESTERLY ALONG THE ARC OF A CURVE TO THE LEFT, HAVING A RADIUS OF 2,030.00 FEET, AN ARC LENGTH OF 2,567.87 FEET, A CENTRAL ANGLE OF 72°28'37", AND A CHORD BEARING AND DISTANCE OF NORTH 35°49'02" WEST, 2,400.06 FEET TO A NON-TANGENT LINE; 3. THENCE NORTH 17°56'40" EAST, A DISTANCE OF 20.00 FEET TO THE POINT OF CURVATURE OF A NON TANGENT CURVE; 4. THENCE WESTERLY ALONG THE ARC OF SAID NON-TANGENT CURVE TO THE LEFT, HAVING A RADIUS OF 2,050.00 FEET, AN ARC LENGTH OF 260.70 FEET, A CENTRAL ANGLE OF 07°17'11", AND A CHORD BEARING AND DISTANCE OF NORTH 75°41'56" WEST, 260.53 FEET TO THE POINT OF BEGINNING; THENCE CONTINUE WESTERLY ALONG THE ARC OF A CURVE TO THE LEFT, HAVING A RADIUS OF 2,050.00 FEET, AN ARC LENGTH OF 191.89 FEET, A CENTRAL ANGLE OF 05°21'48", AND A CHORD BEARING AND DISTANCE OF NORTH 82°01'25" WEST, 191.82 FEET TO A NON-TANGENT LINE; THENCE LEAVING SAID LINE NORTH 05°17'41" EAST, A DISTANCE OF 116.52 FEET; THENCE NORTH 37°33'50" EAST, A DISTANCE OF 156.48 FEET; THENCE NORTH 53°39'03" WEST, A DISTANCE OF 67.97 FEET; THENCE NORTH 00°29'06" WEST, A DISTANCE OF 166.81 FEET; THENCE NORTH 54°10'57" EAST, A DISTANCE OF 63.47 FEET; THENCE SOUTH 65°33'20" EAST, A DISTANCE OF 230.40 FEET; THENCE SOUTH 24°21'13" WEST, A DISTANCE OF 89.83 FEET; THENCE SOUTH 66°00'19" EAST, A DISTANCE OF 41.52 FEET; THENCE SOUTH 22°58'45" WEST, A DISTANCE OF 20.00 FEET; THENCE NORTH 66°00'19" WEST, A DISTANCE OF 42.00 FEET; THENCE SOUTH 24°21'13" WEST, A DISTANCE OF 29.80 FEET; THENCE SOUTH 81°26'02" WEST, A DISTANCE OF 42.18 FEET; THENCE SOUTH 00°00'00" EAST, A DISTANCE OF 68.90 FEET; THENCE SOUTH 13°26'53" WEST, A DISTANCE OF 91.79 FEET; THENCE SOUTH 01°31'53" WEST, A DISTANCE OF 22.76 FEET; THENCE SOUTH 00°00'00" EAST, A DISTANCE OF 101.17 FEET TO THE EASTERLY RIGHT-OF-WAY LINE OF PROPOSED MANSFIELD BOULEVARD AND THE POINT OF BEGINNING.

CONTAINING 88,877 SQUARE FEET OR 2.040 ACRES, MORE OR LESS.

TOGETHER WITH

**PARCEL DESCRIPTION: PERSIMMON HOLE, LLC – O.R. BOOK 7802, PAGE 570  
MANSFIELD BOULEVARD WRI POND 4A**

ALL THAT PORTION OF SECTION 29, TOWNSHIP 26 SOUTH, RANGE 20 EAST, PASCO COUNTY, FLORIDA BEING MORE PARTICULARLY DESCRIBED AS FOLLOWS:

COMMENCING AT THE COMMON CORNER OF SECTIONS 28, 29, 32 AND 33, TOWNSHIP 26 SOUTH, RANGE 20 EAST, PASCO COUNTY, FLORIDA; THENCE SOUTH 89 DEGREES 34 MINUTES 44 SECONDS EAST, ALONG THE SOUTH LINE OF THE SOUTHWEST 1/4 OF SAID SECTION 28, SAID LINE ALSO BEING THE NORTH LINE OF THE NORTHWEST 1/4 OF SAID SECTION 33, A DISTANCE OF 1,602.40 FEET TO THE EASTERLY RIGHT-OF-WAY LINE OF PROPOSED MANSFIELD BOULEVARD; THENCE ALONG SAID RIGHT-OF-WAY LINE THE FOLLOWING SIX (6) COURSES AND DISTANCES: 1. THENCE NORTH 00°25'16" EAST, A DISTANCE OF 395.38 FEET TO A POINT OF CURVATURE; 2. THENCE NORTHWESTERLY ALONG THE ARC OF A CURVE TO THE LEFT, HAVING A RADIUS OF 2,030.00 FEET, AN ARC LENGTH OF 2,567.87 FEET, A CENTRAL ANGLE OF 72°28'37", AND A CHORD BEARING AND DISTANCE OF NORTH 35°49'02" WEST, 2,400.06 FEET TO A NON-TANGENT LINE; 3. THENCE NORTH 17°56'40" EAST, A DISTANCE OF 20.00 FEET TO THE POINT OF CURVATURE OF A NON TANGENT CURVE; 4. THENCE WESTERLY ALONG THE ARC OF SAID NON-TANGENT CURVE TO THE LEFT, HAVING A RADIUS OF 2,050.00 FEET, AN ARC LENGTH OF 512.60 FEET, A CENTRAL ANGLE OF 14°19'36", AND A CHORD BEARING AND DISTANCE OF NORTH 79°13'08" WEST, 511.26 FEET; 5. THENCE NORTH 86°22'56" WEST, A DISTANCE OF 1,350.33 FEET TO A POINT OF CURVATURE; 6. THENCE NORTHWESTERLY ALONG THE ARC OF A CURVE TO THE RIGHT, HAVING A RADIUS OF 930.00 FEET, AN ARC LENGTH OF 778.84 FEET, A CENTRAL ANGLE OF 47°58'59", AND A CHORD BEARING AND DISTANCE OF NORTH 62°23'27" WEST, 756.28 FEET TO THE POINT OF BEGINNING; THENCE CONTINUE NORTHWESTERLY ALONG THE ARC OF A CURVE TO THE RIGHT, HAVING A RADIUS OF 930.00 FEET, AN ARC LENGTH OF 18.76 FEET, A CENTRAL ANGLE OF 01°09'21", AND A CHORD BEARING AND DISTANCE OF NORTH 37°49'17" WEST, 18.76 FEET TO A NON-TANGENT LINE; THENCE LEAVING SAID LINE NORTH 26°00'19" EAST, A DISTANCE OF 294.85 FEET; THENCE SOUTH 12°51'03" WEST, A DISTANCE OF 99.50 FEET; THENCE SOUTH 77°28'03" EAST, A DISTANCE OF 33.42 FEET; THENCE SOUTH 11°31'01" WEST, A DISTANCE OF 20.00 FEET; THENCE NORTH 77°28'03" WEST, A DISTANCE OF 33.89 FEET; THENCE SOUTH 12°51'03" WEST, A DISTANCE OF 120.10 FEET; THENCE SOUTH 54°22'06" WEST, A DISTANCE OF 79.33 FEET TO THE EASTERLY RIGHT-OF-WAY LINE OF PROPOSED MANSFIELD BOULEVARD AND THE POINT OF BEGINNING.

CONTAINING 9,456 SQUARE FEET OR 0.217 ACRES, MORE OR LESS.

TOGETHER WITH

**PARCEL DESCRIPTION: PERSIMMON HOLE, LLC – O.R. BOOK 7802, PAGE 561  
MANSFIELD BOULEVARD SOLLY BRANCH**

ALL THAT PORTION OF SECTION 29, TOWNSHIP 26 SOUTH, RANGE 20 EAST, PASCO COUNTY, FLORIDA BEING MORE PARTICULARLY DESCRIBED AS FOLLOWS:

COMMENCING AT THE COMMON CORNER OF SECTIONS 28, 29, 32 AND 33, TOWNSHIP 26 SOUTH, RANGE 20 EAST, PASCO COUNTY, FLORIDA; THENCE SOUTH 89 DEGREES 34 MINUTES 44 SECONDS EAST, ALONG THE SOUTH LINE OF THE SOUTHWEST 1/4 OF SAID SECTION 28, SAID LINE ALSO BEING THE NORTH LINE OF THE NORTHWEST 1/4 OF SAID SECTION 33, A DISTANCE OF 1,512.40 FEET TO THE WESTERLY RIGHT-OF-WAY LINE OF PROPOSED MANSFIELD BOULEVARD; THENCE ALONG SAID RIGHT-OF-WAY THE FOLLOWING EIGHT (8) COURSES AND DISTANCES: 1. NORTH 00°25'16" EAST, A DISTANCE OF 395.38 FEET TO A POINT OF CURVATURE; 2. THENCE NORTHERLY ALONG THE ARC OF A CURVE TO THE LEFT, HAVING A RADIUS OF 1,940.00 FEET, AN ARC LENGTH OF 506.02 FEET, A CENTRAL ANGLE OF 14°56'41", AND A CHORD BEARING AND DISTANCE OF NORTH 07°03'04" WEST, 504.59 FEET; 3. THENCE NORTH 89°34'44" WEST, A DISTANCE OF 10.35 FEET TO THE POINT OF CURVATURE OF A NON TANGENT CURVE; 4. THENCE NORTHWESTERLY ALONG THE ARC OF SAID NON-TANGENT CURVE TO THE LEFT, HAVING A RADIUS OF 1,930.00 FEET, AN ARC LENGTH OF 1,935.29 FEET, A CENTRAL ANGLE OF 57°27'10", AND A CHORD BEARING AND DISTANCE OF NORTH 43°19'45" WEST, 1,855.23 FEET; 5. THENCE SOUTH 17°56'40" WEST, A DISTANCE OF 20.00 FEET TO THE POINT OF CURVATURE OF A NON TANGENT CURVE; 6. THENCE WESTERLY ALONG THE ARC OF SAID NON-TANGENT CURVE TO THE LEFT, HAVING A RADIUS OF 1,910.00 FEET, AN ARC LENGTH OF 477.59 FEET, A CENTRAL ANGLE OF 14°19'36", AND A CHORD BEARING AND DISTANCE OF NORTH 79°13'08" WEST, 476.35 FEET; 7. THENCE NORTH 86°22'56" WEST, A DISTANCE OF 1,350.33 FEET TO A POINT OF CURVATURE; 8. THENCE NORTHWESTERLY ALONG THE ARC OF A CURVE TO THE RIGHT, HAVING A RADIUS OF 1,070.00 FEET, AN ARC LENGTH OF 1,072.89 FEET, A CENTRAL ANGLE OF 57°27'02", AND A CHORD BEARING AND DISTANCE OF NORTH 57°39'25" WEST, 1,028.51 FEET TO THE POINT OF BEGINNING; THENCE CONTINUE ALONG SAID RIGHT-OF-WAY THE FOLLOWING FIVE (5) COURSES AND DISTANCES: 1. NORTHERLY ALONG THE ARC OF A CURVE TO THE RIGHT, HAVING A RADIUS OF 1,070.00 FEET, AN ARC LENGTH OF 355.56 FEET, A CENTRAL ANGLE OF 19°02'21", AND A CHORD BEARING AND DISTANCE OF NORTH 19°24'43" WEST, 353.93 FEET; 2. THENCE NORTH 09°53'32" WEST, A DISTANCE OF 461.95 FEET TO A POINT OF CURVATURE; 3. THENCE NORTHWESTERLY ALONG THE ARC OF A CURVE TO THE LEFT, HAVING A RADIUS OF 890.00 FEET, AN ARC LENGTH OF 600.45 FEET, A CENTRAL ANGLE OF 38°39'18", AND A CHORD BEARING AND DISTANCE OF NORTH 29°13'12" WEST, 589.12 FEET; 4. THENCE NORTH 48°32'51" WEST, A DISTANCE OF 170.77 FEET TO A POINT OF CURVATURE; 5. THENCE WESTERLY ALONG THE ARC OF A CURVE TO THE LEFT, HAVING A RADIUS OF 50.00 FEET, AN ARC LENGTH OF 78.54 FEET, A CENTRAL ANGLE OF 90°00'00", AND A CHORD BEARING AND DISTANCE OF SOUTH 86°27'09" WEST, 70.71 FEET TO THE SOUTHEASTERLY RIGHT-OF-WAY LINE OF PROPOSED STATE ROAD 56; THENCE ALONG SAID RIGHT-OF-WAY NORTH 41°27'09" EAST, A DISTANCE OF 240.00 FEET TO THE POINT OF CURVATURE OF A NON TANGENT CURVE ON THE



EASTERLY RIGHT-OF-WAY LINE OF PROPOSED MANSFIELD BOULEVARD; THENCE ALONG SAID RIGHT-OF-WAY LINE THE FOLLOWING FIVE (5) COURSES AND DISTANCES: 1. SOUTHERLY ALONG THE ARC OF SAID NON-TANGENT CURVE TO THE LEFT, HAVING A RADIUS OF 50.00 FEET, AN ARC LENGTH OF 78.54 FEET, A CENTRAL ANGLE OF 90°00'00", AND A CHORD BEARING AND DISTANCE OF SOUTH 03°32'51" EAST, 70.71 FEET; 2. THENCE SOUTH 48°32'51" EAST, A DISTANCE OF 170.77 FEET TO A POINT OF CURVATURE; 3. THENCE SOUTHEASTERLY ALONG THE ARC OF A CURVE TO THE RIGHT, HAVING A RADIUS OF 1,030.00 FEET, AN ARC LENGTH OF 694.90 FEET, A CENTRAL ANGLE OF 38°39'18", AND A CHORD BEARING AND DISTANCE OF SOUTH 29°13'12" EAST, 681.79 FEET; 4. THENCE SOUTH 09°53'32" EAST, A DISTANCE OF 461.95 FEET TO A POINT OF CURVATURE; 5. THENCE SOUTHEASTERLY ALONG THE ARC OF A CURVE TO THE LEFT, HAVING A RADIUS OF 930.00 FEET, AN ARC LENGTH OF 443.95 FEET, A CENTRAL ANGLE OF 27°21'04", AND A CHORD BEARING AND DISTANCE OF SOUTH 23°34'04" EAST, 439.75 FEET; THENCE CROSSING SAID RIGHT-OF-WAY NORTH 77°01'08" WEST, A DISTANCE OF 201.26 FEET TO THE POINT OF BEGINNING.

CONTAINING 5.5795 ACRES, MORE OR LESS.

TOGETHER WITH

**PARCEL DESCRIPTION: PERSIMMON HOLE, LLC – O.R. BOOK 7802, PAGE 561  
MANSFIELD BOULEVARD SOLLY BRANCH POND 4B**

ALL THAT PORTION OF SECTION 29, TOWNSHIP 26 SOUTH, RANGE 20 EAST, PASCO COUNTY, FLORIDA BEING MORE PARTICULARLY DESCRIBED AS FOLLOWS:

COMMENCING AT THE COMMON CORNER OF SECTIONS 28, 29, 32 AND 33, TOWNSHIP 26 SOUTH, RANGE 20 EAST, PASCO COUNTY, FLORIDA; THENCE SOUTH 89 DEGREES 34 MINUTES 44 SECONDS EAST, ALONG THE SOUTH LINE OF THE SOUTHWEST 1/4 OF SAID SECTION 28, SAID LINE ALSO BEING THE NORTH LINE OF THE NORTHWEST 1/4 OF SAID SECTION 33, A DISTANCE OF 1,602.40 FEET TO THE EASTERLY RIGHT-OF-WAY LINE OF PROPOSED MANSFIELD BOULEVARD; THENCE ALONG SAID RIGHT-OF-WAY LINE THE FOLLOWING SIX (6) COURSES AND DISTANCES: 1. THENCE NORTH 00°25'16" EAST, A DISTANCE OF 395.38 FEET TO A POINT OF CURVATURE; 2. THENCE NORTHWESTERLY ALONG THE ARC OF A CURVE TO THE LEFT, HAVING A RADIUS OF 2,030.00 FEET, AN ARC LENGTH OF 2,567.87 FEET, A CENTRAL ANGLE OF 72°28'37", AND A CHORD BEARING AND DISTANCE OF NORTH 35°49'02" WEST, 2,400.06 FEET TO A NON-TANGENT LINE; 3. THENCE NORTH 17°56'40" EAST, A DISTANCE OF 20.00 FEET TO THE POINT OF CURVATURE OF A NON TANGENT CURVE; 4. THENCE WESTERLY ALONG THE ARC OF SAID NON-TANGENT CURVE TO THE LEFT, HAVING A RADIUS OF 2,050.00 FEET, AN ARC LENGTH OF 512.60 FEET, A CENTRAL ANGLE OF 14°19'36", AND A CHORD BEARING AND DISTANCE OF NORTH 79°13'08" WEST, 511.26 FEET; 5. THENCE NORTH 86°22'56" WEST, A DISTANCE OF 1,350.33 FEET TO A POINT OF CURVATURE; 6. THENCE NORTHWESTERLY ALONG THE ARC OF A CURVE TO THE RIGHT,

HAVING A RADIUS OF 930.00 FEET, AN ARC LENGTH OF 797.60 FEET, A CENTRAL ANGLE OF 49°08'20", AND A CHORD BEARING AND DISTANCE OF NORTH 61°48'46" WEST, 773.38 FEET TO THE POINT OF BEGINNING; THENCE CONTINUE NORTHWESTERLY ALONG THE ARC OF A CURVE TO THE RIGHT, HAVING A RADIUS OF 930.00 FEET, AN ARC LENGTH OF 216.94 FEET, A CENTRAL ANGLE OF 13°21'56", AND A CHORD BEARING AND DISTANCE OF NORTH 30°33'38" WEST, 216.45 FEET TO A NON-TANGENT LINE; THENCE LEAVING SAID LINE NORTH 47°58'51" EAST, A DISTANCE OF 119.41 FEET; THENCE NORTH 13°02'56" EAST, A DISTANCE OF 108.18 FEET; THENCE NORTH 07°24'28" WEST, A DISTANCE OF 125.47 FEET; THENCE NORTH 02°03'20" EAST, A DISTANCE OF 249.95 FEET; THENCE SOUTH 86°34'06" EAST, A DISTANCE OF 124.09 FEET; THENCE SOUTH 07°08'58" EAST, A DISTANCE OF 163.90 FEET; THENCE SOUTH 29°36'31" EAST, A DISTANCE OF 123.00 FEET; THENCE SOUTH 21°36'06" WEST, A DISTANCE OF 160.85 FEET; THENCE SOUTH 12°51'03" WEST, A DISTANCE OF 55.79 FEET; THENCE SOUTH 26°00'19" WEST, A DISTANCE OF 294.85 FEET TO THE EASTERLY RIGHT-OF-WAY LINE OF PROPOSED MANSFIELD BOULEVARD AND THE POINT OF BEGINNING.

CONTAINING 2.527 ACRES, MORE OR LESS.

THE TOTAL WIREGRASS COMMUNITY DEVELOPMENT DISTRICT AREA = 3,974.294 ACRES, MORE OR LESS.

LESS AND EXCEPT

#### **WIREGRASS COMMUNITY DEVELOPMENT DISTRICT CONTRACTED AREA**

A PARCEL OF LAND BEING A PORTION OF SECTIONS 19, 20, 21, 28, 29 AND 30, TOWNSHIP 26 SOUTH, RANGE 20 EAST, PASCO COUNTY, FLORIDA, BEING MORE PARTICULARLY DESCRIBED AS FOLLOWS:

COMMENCING AT THE SOUTHWEST CORNER OF SECTION 30, TOWNSHIP 26 SOUTH, RANGE 20 EAST, PASCO COUNTY, FLORIDA; THENCE SOUTH 89°58'40" EAST, A DISTANCE OF 99.24 FEET TO THE EAST RIGHT OF WAY LINE OF BRUCE B. DOWNS BOULEVARD, SAME BEING THE POINT OF BEGINNING; THENCE NORTH 00°29'34" EAST, A DISTANCE OF 125.00 FEET TO THE NORTH RIGHT OF WAY LINE OF STATE ROAD 56; THENCE ALONG SAID NORTH RIGHT OF WAY LINE THE FOLLOWING THREE (3) COURSES: (1) SOUTH 89°58'40" EAST, A DISTANCE OF 222.16 FEET TO A POINT ON A CURVE TO THE LEFT; (2) EASTERLY 1,725.70 FEET ALONG THE ARC OF SAID CURVE, HAVING A RADIUS OF 3,255.00 FEET, A CENTRAL ANGLE OF 30°22'35", AND A CHORD BEARING AND DISTANCE OF NORTH 74°50'03" EAST 1,705.56 FEET; (3) NORTH 59°38'45" EAST, A DISTANCE OF 2,344.31 FEET; THENCE NORTH 31°22'45" WEST, A DISTANCE OF 681.00 FEET; THENCE NORTH 63°21'14" WEST, A DISTANCE OF 596.94 FEET; THENCE SOUTH 48°49'28" WEST, A DISTANCE OF 1,300.74 FEET; THENCE NORTH 50°22'10" WEST, A DISTANCE OF 231.55 FEET; THENCE SOUTH 82°05'43" WEST, A DISTANCE OF 252.03 FEET; THENCE SOUTH 72°01'12" WEST, A DISTANCE OF 275.31 FEET; THENCE SOUTH 00°29'39"

WEST, A DISTANCE OF 105.25 FEET; THENCE SOUTH 64°21'53" WEST, A DISTANCE OF 36.83 FEET; THENCE SOUTH 78°01'35" WEST, A DISTANCE OF 39.60 FEET; THENCE NORTH 82°54'03" WEST, A DISTANCE OF 53.61 FEET; THENCE SOUTH 85°30'57" WEST, A DISTANCE OF 79.15 FEET; THENCE SOUTH 47°35'43" WEST, A DISTANCE OF 54.48 FEET; THENCE SOUTH 52°42'43" WEST, A DISTANCE OF 62.69 FEET; THENCE SOUTH 44°20'16" WEST, A DISTANCE OF 48.69 FEET; THENCE SOUTH 61°57'11" WEST, A DISTANCE OF 39.49 FEET; THENCE SOUTH 56°28'07" WEST, A DISTANCE OF 87.30 FEET; THENCE SOUTH 44°47'06" WEST, A DISTANCE OF 61.21 FEET; THENCE SOUTH 62°14'03" WEST, A DISTANCE OF 43.47 FEET; THENCE SOUTH 84°26'10" WEST, A DISTANCE OF 210.00 FEET; THENCE SOUTH 59°10'51" WEST, A DISTANCE OF 535.00 FEET; THENCE NORTH 50°28'38" WEST, A DISTANCE OF 75.00 FEET; THENCE SOUTH 72°15'04" WEST, A DISTANCE OF 85.00 FEET TO AFORESAID EAST RIGHT OF WAY LINE OF BRUCE B. DOWNS BOULEVARD; THENCE NORTH 00°29'34" EAST, ALONG SAID EAST RIGHT OF WAY LINE, A DISTANCE OF 30.62 FEET; THENCE, LEAVING SAID EAST RIGHT OF WAY LINE, NORTH 64°10'19" EAST, A DISTANCE OF 507.61 FEET; THENCE NORTH 00°29'15" EAST, A DISTANCE OF 400.46 FEET; THENCE NORTH 89°30'26" WEST, A DISTANCE OF 454.94 FEET TO SAID EAST RIGHT OF WAY LINE OF BRUCE B. DOWNS BOULEVARD; THENCE NORTH 00°29'34" EAST, ALONG SAID EAST RIGHT OF WAY LINE, A DISTANCE OF 704.01 FEET; THENCE, LEAVING SAID EAST RIGHT OF WAY LINE, NORTH 89°59'10" EAST, A DISTANCE OF 220.76 FEET; THENCE NORTH 03°44'29" WEST, A DISTANCE OF 74.82 FEET; THENCE NORTH 16°52'44" WEST, A DISTANCE OF 98.01 FEET; THENCE NORTH 03°46'07" WEST, A DISTANCE OF 62.94 FEET; THENCE NORTH 00°22'35" EAST, A DISTANCE OF 104.74 FEET; THENCE SOUTH 86°50'56" EAST, A DISTANCE OF 477.21 FEET; THENCE SOUTH 77°35'12" EAST, A DISTANCE OF 83.05 FEET; THENCE SOUTH 65°48'44" EAST, A DISTANCE OF 215.81 FEET; THENCE SOUTH 88°33'55" EAST, A DISTANCE OF 372.54 FEET; THENCE SOUTH 13°08'45" WEST, A DISTANCE OF 364.40 FEET; THENCE SOUTH 72°07'45" EAST, A DISTANCE OF 281.75 FEET; THENCE NORTH 25°56'27" EAST, A DISTANCE OF 75.83 FEET; THENCE NORTH 31°35'03" EAST, A DISTANCE OF 206.97 FEET; THENCE NORTH 01°41'15" WEST, A DISTANCE OF 100.25 FEET; THENCE NORTH 00°47'20" WEST, A DISTANCE OF 88.53 FEET; THENCE NORTH 01°25'46" EAST, A DISTANCE OF 103.27 FEET; THENCE NORTH 04°23'06" WEST, A DISTANCE OF 250.82 FEET; THENCE NORTH 08°18'53" EAST, A DISTANCE OF 85.50 FEET; THENCE NORTH 01°11'14" WEST, A DISTANCE OF 132.14 FEET; THENCE NORTH 20°56'46" WEST, A DISTANCE OF 187.10 FEET; THENCE NORTH 08°35'31" EAST, A DISTANCE OF 55.29 FEET; THENCE NORTH 17°08'23" WEST, A DISTANCE OF 406.24 FEET; THENCE SOUTH 78°21'22" EAST, A DISTANCE OF 395.52 FEET; THENCE NORTH 04°41'16" WEST, A DISTANCE OF 1,473.65 FEET; THENCE NORTH 12°09'05" EAST, A DISTANCE OF 947.33 FEET; THENCE NORTH 25°15'11" WEST, A DISTANCE OF 626.56 FEET; THENCE NORTH 14°39'02" EAST, A DISTANCE OF 34.21 FEET; THENCE NORTH 02°51'22" EAST, A DISTANCE OF 1,446.88 FEET; THENCE NORTH 16°35'41" EAST, A DISTANCE OF 538.07 FEET TO THE SOUTH RIGHT OF WAY LINE OF CHANCEY ROAD; THENCE, ALONG SAID SOUTH RIGHT OF WAY LINE THE FOLLOWING FOUR (4) COURSES: (1) SOUTH 76°04'04" WEST, A DISTANCE OF 795.54 FEET TO A POINT ON A CURVE TO THE RIGHT; (2) WESTERLY 647.04 FEET ALONG THE ARC OF SAID CURVE, HAVING A RADIUS OF 2,570.00 FEET,

A CENTRAL ANGLE OF 14°25'30", AND A CHORD BEARING AND DISTANCE OF SOUTH 83°16'49" WEST 645.33 FEET; (3) NORTH 89°30'26" WEST, A DISTANCE OF 367.20 FEET TO A POINT ON A CURVE TO THE LEFT; (4) SOUTHWESTERLY 78.54 FEET ALONG THE ARC OF SAID CURVE, HAVING A RADIUS OF 50.00 FEET, A CENTRAL ANGLE OF 90°00'00", AND A CHORD BEARING AND DISTANCE OF SOUTH 45°29'34" WEST 70.71 FEET TO THE INTERSECTION OF SAID SOUTH RIGHT OF WAY LINE OF CHANCEY ROAD AND AFORESAID EAST RIGHT OF WAY LINE OF BRUCE B. DOWNS BOULEVARD; THENCE NORTH 00°29'34" EAST, ALONG SAID EAST RIGHT OF WAY LINE, A DISTANCE OF 240.00 FEET TO THE INTERSECTION OF SAID EAST RIGHT OF WAY LINE OF BRUCE B. DOWNS BOULEVARD AND THE NORTH RIGHT OF WAY LINE OF SAID CHANCEY ROAD, SAME BEING A POINT ON A NON-TANGENT CURVE TO THE LEFT; THENCE ALONG SAID NORTH RIGHT OF WAY LINE THE FOLLOWING SEVEN (7) COURSES: (1) SOUTHEASTERLY 78.54 FEET ALONG THE ARC OF SAID CURVE, HAVING A RADIUS OF 50.00 FEET, A CENTRAL ANGLE OF 90°00'00", AND A CHORD BEARING AND DISTANCE OF SOUTH 44°30'26" EAST 70.71 FEET; (2) SOUTH 89°30'26" EAST, A DISTANCE OF 367.20 FEET TO A POINT ON A CURVE TO THE LEFT; (3) EASTERLY 611.79 FEET ALONG THE ARC OF SAID CURVE, HAVING A RADIUS OF 2,430.00 FEET, A CENTRAL ANGLE OF 14°25'30", AND A CHORD BEARING AND DISTANCE OF NORTH 83°16'49" EAST 610.18 FEET; (4) NORTH 76°04'04" EAST, A DISTANCE OF 3,186.32 FEET TO A POINT ON A CURVE TO THE RIGHT; (5) EASTERLY 647.03 FEET ALONG THE ARC OF SAID CURVE, HAVING A RADIUS OF 8,070.00 FEET, A CENTRAL ANGLE OF 04°35'38", AND A CHORD BEARING AND DISTANCE OF NORTH 78°21'52" EAST 646.86 FEET; (6) NORTH 80°39'41" EAST, A DISTANCE OF 1,324.57 FEET TO A POINT ON A CURVE TO THE LEFT; (7) NORTHEASTERLY 65.45 FEET ALONG THE ARC OF SAID CURVE, HAVING A RADIUS OF 50.00 FEET, A CENTRAL ANGLE OF 75°00'00", AND A CHORD BEARING AND DISTANCE OF NORTH 43°09'41" EAST 60.88 FEET TO THE INTERSECTION OF SAID NORTH RIGHT OF WAY LINE OF CHANCEY ROAD AND THE WEST RIGHT OF WAY LINE OF WIREGRASS RANCH BOULEVARD; THENCE NORTH 05°39'41" EAST, ALONG SAID WEST RIGHT OF WAY LINE, A DISTANCE OF 94.10 FEET; THENCE, LEAVING SAID WEST RIGHT OF WAY LINE, SOUTH 84°20'19" EAST, A DISTANCE OF 140.00 FEET TO THE EAST RIGHT OF WAY LINE OF SAID WIREGRASS RANCH BOULEVARD; THENCE ALONG SAID WEST RIGHT OF WAY LINE THE FOLLOWING TWO (2) COURSES: (1) SOUTH 05°39'41" WEST, A DISTANCE OF 29.79 FEET TO A POINT ON A CURVE TO THE LEFT; (2) SOUTHEASTERLY 91.63 FEET ALONG THE ARC OF SAID CURVE, HAVING A RADIUS OF 50.00 FEET, A CENTRAL ANGLE OF 105°00'00", AND A CHORD BEARING AND DISTANCE OF SOUTH 46°50'19" EAST 79.34 FEET TO THE INTERSECTION OF SAID WEST RIGHT OF WAY LINE OF WIREGRASS RANCH BOULEVARD AND AFORESAID NORTH RIGHT OF WAY LINE OF CHANCEY ROAD; THENCE NORTH 80°39'41" EAST, ALONG SAID NORTH RIGHT OF WAY LINE, A DISTANCE OF 17.08 FEET; THENCE, LEAVING SAID NORTH RIGHT OF WAY LINE, SOUTH 09°20'19" EAST, A DISTANCE OF 140.00 FEET TO THE SOUTH RIGHT OF WAY LINE OF SAID CHANCEY ROAD; THENCE ALONG SAID EAST RIGHT OF WAY LINE THE FOLLOWING TWO (2) COURSES: (1) SOUTH 80°39'41" WEST, A DISTANCE OF 81.39 FEET TO A POINT ON A CURVE TO THE LEFT; (2) SOUTHWESTERLY 65.45 FEET ALONG THE ARC OF SAID CURVE, HAVING A

RADIUS OF 50.00 FEET, A CENTRAL ANGLE OF 75°00'00", AND A CHORD BEARING AND DISTANCE OF SOUTH 43°09'41" WEST 60.88 FEET TO AFORESAID EAST RIGHT OF WAY LINE OF WIREGRASS RANCH BOULEVARD; THENCE ALONG SAID EAST RIGHT OF WAY LINE THE FOLLOWING THIRTY-ONE (31) COURSES: (1) SOUTH 05°39'41" WEST, A DISTANCE OF 169.37 FEET TO A POINT ON A CURVE TO THE RIGHT; (2) SOUTHWESTERLY 739.57 FEET ALONG THE ARC OF SAID CURVE, HAVING A RADIUS OF 1,120.00 FEET, A CENTRAL ANGLE OF 37°50'04", AND A CHORD BEARING AND DISTANCE OF SOUTH 24°34'43" WEST 726.21 FEET; (3) SOUTH 43°29'45" WEST, A DISTANCE OF 336.99 FEET TO A POINT ON A CURVE TO THE LEFT; (4) SOUTHWESTERLY 220.57 FEET ALONG THE ARC OF SAID CURVE, HAVING A RADIUS OF 980.00 FEET, A CENTRAL ANGLE OF 12°53'45", AND A CHORD BEARING AND DISTANCE OF SOUTH 37°02'53" WEST 220.11 FEET TO A POINT ON A NON-TANGENT CURVE TO THE LEFT; (5) SOUTHERLY 68.33 FEET ALONG THE ARC OF SAID CURVE, HAVING A RADIUS OF 137.82 FEET, A CENTRAL ANGLE OF 28°24'20", AND A CHORD BEARING AND DISTANCE OF SOUTH 06°53'25" EAST 67.63 FEET TO A POINT ON A NON-TANGENT CURVE TO THE LEFT; (6) SOUTHEASTERLY 42.62 FEET ALONG THE ARC OF SAID CURVE, HAVING A RADIUS OF 53.00 FEET, A CENTRAL ANGLE OF 46°04'37", AND A CHORD BEARING AND DISTANCE OF SOUTH 46°47'40" EAST 41.48 FEET; (7) SOUTH 19°25'46" WEST, A DISTANCE OF 87.08 FEET TO A POINT ON A NON-TANGENT CURVE TO THE LEFT; (8) WESTERLY 103.81 FEET ALONG THE ARC OF SAID CURVE, HAVING A RADIUS OF 104.47 FEET, A CENTRAL ANGLE OF 56°55'58", AND A CHORD BEARING AND DISTANCE OF SOUTH 79°23'20" WEST 99.59 FEET TO A POINT ON A NON-TANGENT CURVE TO THE LEFT; (9) SOUTHERLY 302.98 FEET ALONG THE ARC OF SAID CURVE, HAVING A RADIUS OF 980.00 FEET, A CENTRAL ANGLE OF 17°42'49", AND A CHORD BEARING AND DISTANCE OF SOUTH 09°08'40" WEST 301.77 FEET; (10) SOUTH 00°17'16" WEST, A DISTANCE OF 537.25 FEET TO A POINT ON A CURVE TO THE LEFT; (11) SOUTHEASTERLY 118.84 FEET ALONG THE ARC OF SAID CURVE, HAVING A RADIUS OF 130.00 FEET, A CENTRAL ANGLE OF 52°22'43", AND A CHORD BEARING AND DISTANCE OF SOUTH 25°54'06" EAST 114.75 FEET TO A POINT OF REVERSE CURVE TO THE RIGHT; (12) SOUTHEASTERLY 27.17 FEET ALONG THE ARC OF SAID CURVE, HAVING A RADIUS OF 119.00 FEET, A CENTRAL ANGLE OF 13°04'55", AND A CHORD BEARING AND DISTANCE OF SOUTH 45°32'59" EAST 27.11 FEET TO A POINT OF REVERSE CURVE TO THE LEFT; (13) SOUTHEASTERLY 80.53 FEET ALONG THE ARC OF SAID CURVE, HAVING A RADIUS OF 91.00 FEET, A CENTRAL ANGLE OF 50°42'13", AND A CHORD BEARING AND DISTANCE OF SOUTH 64°21'38" EAST 77.93 FEET; (14) SOUTH 89°42'44" EAST, A DISTANCE OF 17.96 FEET; (15) SOUTH 00°17'16" WEST, A DISTANCE OF 84.00 FEET TO A POINT ON A NON-TANGENT CURVE TO THE LEFT; (16) SOUTHWESTERLY 105.66 FEET ALONG THE ARC OF SAID CURVE, HAVING A RADIUS OF 131.00 FEET, A CENTRAL ANGLE OF 46°12'41", AND A CHORD BEARING AND DISTANCE OF SOUTH 67°10'55" WEST 102.82 FEET TO A POINT OF REVERSE CURVE TO THE RIGHT; (17) SOUTHWESTERLY 25.67 FEET ALONG THE ARC OF SAID CURVE, HAVING A RADIUS OF 119.00 FEET, A CENTRAL ANGLE OF 12°21'27", AND A CHORD BEARING AND DISTANCE OF SOUTH 50°15'18" WEST 25.62 FEET TO A POINT OF REVERSE CURVE TO THE LEFT; (18) SOUTHWESTERLY 97.99 FEET ALONG THE ARC OF SAID CURVE, HAVING A

RADIUS OF 100.00 FEET, A CENTRAL ANGLE OF 56°08'46", AND A CHORD BEARING AND DISTANCE OF SOUTH 28°21'39" WEST 94.12 FEET; (19) SOUTH 00°17'16" WEST, A DISTANCE OF 738.79 FEET TO A POINT ON A NON-TANGENT CURVE TO THE LEFT; (20) SOUTHERLY 174.32 FEET ALONG THE ARC OF SAID CURVE, HAVING A RADIUS OF 2,146.11 FEET, A CENTRAL ANGLE OF 04°39'14", AND A CHORD BEARING AND DISTANCE OF SOUTH 00°41'11" EAST 174.27 FEET TO A POINT ON A NON-TANGENT CURVE TO THE LEFT; (21) SOUTHERLY 84.82 FEET ALONG THE ARC OF SAID CURVE, HAVING A RADIUS OF 197.05 FEET, A CENTRAL ANGLE OF 24°39'52", AND A CHORD BEARING AND DISTANCE OF SOUTH 18°35'29" EAST 84.17 FEET TO A POINT ON A NON-TANGENT CURVE TO THE LEFT; (22) SOUTHEASTERLY 97.89 FEET ALONG THE ARC OF SAID CURVE, HAVING A RADIUS OF 82.00 FEET, A CENTRAL ANGLE OF 68°24'00", AND A CHORD BEARING AND DISTANCE OF SOUTH 66°07'59" EAST 92.18 FEET; (23) SOUTH 13°35'50" EAST, A DISTANCE OF 70.82 FEET; (24) SOUTH 52°25'00" WEST, A DISTANCE OF 16.87 FEET TO A POINT ON A NON-TANGENT CURVE TO THE LEFT; (25) SOUTHWESTERLY 18.11 FEET ALONG THE ARC OF SAID CURVE, HAVING A RADIUS OF 66.32 FEET, A CENTRAL ANGLE OF 15°38'51", AND A CHORD BEARING AND DISTANCE OF SOUTH 49°19'44" WEST 18.05 FEET TO A POINT ON A NON-TANGENT CURVE TO THE LEFT; (26) SOUTHWESTERLY 34.61 FEET ALONG THE ARC OF SAID CURVE, HAVING A RADIUS OF 67.72 FEET, A CENTRAL ANGLE OF 29°17'07", AND A CHORD BEARING AND DISTANCE OF SOUTH 26°25'52" WEST 34.24 FEET TO A POINT ON A NON-TANGENT CURVE TO THE LEFT; (27) SOUTHERLY 19.13 FEET ALONG THE ARC OF SAID CURVE, HAVING A RADIUS OF 178.27 FEET, A CENTRAL ANGLE OF 06°08'55", AND A CHORD BEARING AND DISTANCE OF SOUTH 12°54'26" WEST 19.12 FEET TO A POINT ON A NON-TANGENT CURVE TO THE LEFT; (28) SOUTHEASTERLY 1,048.06 FEET ALONG THE ARC OF SAID CURVE, HAVING A RADIUS OF 1,130.00 FEET, A CENTRAL ANGLE OF 53°08'28", AND A CHORD BEARING AND DISTANCE OF SOUTH 48°42'35" EAST 1,010.90 FEET; (29) SOUTH 75°16'49" EAST, A DISTANCE OF 134.17 FEET TO A POINT ON A CURVE TO THE RIGHT; (30) SOUTHEASTERLY 963.59 FEET ALONG THE ARC OF SAID CURVE, HAVING A RADIUS OF 2,170.00 FEET, A CENTRAL ANGLE OF 25°26'32", AND A CHORD BEARING AND DISTANCE OF SOUTH 62°33'33" EAST 955.70 FEET TO THE TO A POINT OF REVERSE CURVE TO THE LEFT; (31) EASTERLY 77.41 FEET ALONG THE ARC OF SAID CURVE, HAVING A RADIUS OF 50.00 FEET, A CENTRAL ANGLE OF 88°42'34", AND A CHORD BEARING AND DISTANCE OF NORTH 85°48'26" EAST 69.91 FEET TO THE INTERSECTION OF SAID EAST RIGHT OF WAY LINE OF WIREGRASS RANCH BOULEVARD AND THE NORTHERLY RIGHT OF WAY LINE OF STATE ROAD 56; THENCE, LEAVING SAID EAST RIGHT OF WAY LINE, SOUTH 48°41'36" EAST, A DISTANCE OF 250.00 FEET TO THE SOUTH RIGHT OF WAY LINE OF STATE ROAD 56; THENCE, ALONG SAID SOUTH RIGHT OF WAY LINE THE FOLLOWING FIVE (5) COURSES: (1) NORTH 41°27'09" EAST, A DISTANCE OF 252.59 FEET TO A POINT ON A CURVE TO THE RIGHT; (2) EASTERLY 3,538.22 FEET ALONG THE ARC OF SAID CURVE, HAVING A RADIUS OF 2,775.00 FEET, A CENTRAL ANGLE OF 73°03'14", AND A CHORD BEARING AND DISTANCE OF NORTH 77°58'47" EAST 3,303.37 FEET; (3) SOUTH 65°29'36" EAST, A DISTANCE OF 2,100.21 FEET TO A POINT ON A CURVE TO THE LEFT; (4) EASTERLY 1,587.19 FEET ALONG THE ARC OF SAID CURVE, HAVING A

RADIUS OF 3,725.00 FEET, A CENTRAL ANGLE OF 24°24'48", AND A CHORD BEARING AND DISTANCE OF SOUTH 77°42'00" EAST 1,575.21 FEET; (5) SOUTH 89°54'24" EAST, A DISTANCE OF 1,555.02 FEET TO THE EAST LINE OF SECTION 28, TOWNSHIP 26 SOUTH, RANGE 20 EAST, PASCO COUNTY FLORIDA; THENCE SOUTH 00°16'42" WEST, ALONG SAID EAST LINE, A DISTANCE OF 4,222.09 FEET TO THE SOUTHEAST CORNER OF SAID SECTION 28; THENCE NORTH 89°56'42" WEST, ALONG THE SOUTH LINE OF THE SOUTHEAST 1/4 OF SAID SECTION 28, A DISTANCE OF 2,652.67 FEET TO THE SOUTHWEST CORNER OF SAID SOUTHEAST 1/4 OF SECTION 28; THENCE NORTH 89°34'44" WEST, ALONG THE SOUTH LINE OF THE SOUTHWEST 1/4 OF SAID SECTION 28, A DISTANCE OF 1,172.72 FEET TO THE SOUTHWESTERLY RIGHT OF WAY LINE OF MANSFIELD BOULEVARD; THENCE ALONG SAID SOUTHWESTERLY RIGHT OF WAY LINE THE FOLLOWING FOUR (4) COURSES: (1) NORTH 00°25'16" EAST, A DISTANCE OF 395.38 FEET TO A POINT ON A CURVE TO THE LEFT; (2) NORTHERLY 506.02 FEET ALONG THE ARC OF SAID CURVE, HAVING A RADIUS OF 1,940.00 FEET, A CENTRAL ANGLE OF 14°56'41", AND A CHORD BEARING AND DISTANCE OF NORTH 07°03'04" WEST 504.59 FEET; (3) NORTH 89°34'44" WEST, A DISTANCE OF 10.35 FEET TO A POINT ON A NON-TANGENT CURVE TO THE LEFT; (4) NORTHWESTERLY 1,024.82 FEET ALONG THE ARC OF SAID CURVE, HAVING A RADIUS OF 1,930.00 FEET, A CENTRAL ANGLE OF 30°25'26", AND A CHORD BEARING AND DISTANCE OF NORTH 29°48'53" WEST 1,012.83 FEET; THENCE, LEAVING SAID SOUTHWESTERLY RIGHT OF WAY LINE, SOUTH 54°32'51" WEST, A DISTANCE OF 288.28 FEET; THENCE SOUTH 33°18'46" WEST, A DISTANCE OF 521.78 FEET; THENCE NORTH 45°10'53" WEST, A DISTANCE OF 559.76 FEET; THENCE SOUTH 58°58'45" WEST, A DISTANCE OF 243.60 FEET TO A POINT ON A NON-TANGENT CURVE TO THE RIGHT; THENCE SOUTHERLY 39.27 FEET ALONG THE ARC OF SAID CURVE, HAVING A RADIUS OF 25.00 FEET, A CENTRAL ANGLE OF 90°00'00", AND A CHORD BEARING AND DISTANCE OF SOUTH 13°58'45" WEST 35.36 FEET; THENCE SOUTH 58°58'45" WEST, A DISTANCE OF 42.08 FEET TO A POINT ON A CURVE TO THE RIGHT; THENCE WESTERLY 140.12 FEET ALONG THE ARC OF SAID CURVE, HAVING A RADIUS OF 170.00 FEET, A CENTRAL ANGLE OF 47°13'25", AND A CHORD BEARING AND DISTANCE OF SOUTH 82°35'28" WEST 136.18 FEET; THENCE NORTH 73°47'50" WEST, A DISTANCE OF 122.06 FEET TO A POINT ON A CURVE TO THE LEFT; THENCE WESTERLY 297.81 FEET ALONG THE ARC OF SAID CURVE, HAVING A RADIUS OF 230.00 FEET, A CENTRAL ANGLE OF 74°11'16", AND A CHORD BEARING AND DISTANCE OF SOUTH 69°06'32" WEST 277.44 FEET; THENCE SOUTH 32°00'54" WEST, A DISTANCE OF 62.44 FEET TO A POINT ON A CURVE TO THE RIGHT; THENCE SOUTHWESTERLY 38.17 FEET ALONG THE ARC OF SAID CURVE, HAVING A RADIUS OF 270.00 FEET, A CENTRAL ANGLE OF 08°05'58", AND A CHORD BEARING AND DISTANCE OF SOUTH 36°03'53" WEST 38.14 FEET; THENCE NORTH 43°32'32" WEST, A DISTANCE OF 829.67 FEET; THENCE NORTH 02°23'47" EAST, A DISTANCE OF 562.34 FEET TO AFORESAID SOUTHWESTERLY RIGHT OF WAY LINE OF MANSFIELD BOULEVARD; THENCE NORTH 86°22'56" WEST, ALONG SAID SOUTHWESTERLY RIGHT OF WAY LINE, A DISTANCE OF 120.03 FEET; THENCE, LEAVING SAID SOUTHWESTERLY RIGHT OF WAY LINE, SOUTH 02°23'47" WEST, A DISTANCE OF 528.96 FEET; THENCE SOUTH 75°15'08" WEST, A DISTANCE OF 1,105.62 FEET; THENCE SOUTH 41°40'57" WEST, A

DISTANCE OF 878.18 FEET; THENCE SOUTH 48°19'03" EAST, A DISTANCE OF 283.03 FEET; THENCE SOUTH 20°01'02" EAST, A DISTANCE OF 408.18 FEET; THENCE SOUTH 00°06'28" WEST, A DISTANCE OF 330.06 FEET TO THE SOUTH LINE OF THE SOUTHWEST 1/4 OF SECTION 29, TOWNSHIP 26 SOUTH, RANGE 20 EAST, PASCO COUNTY, FLORIDA; THENCE, ALONG THE SOUTH LINE OF THE SOUTHEAST 1/4 OF SAID SECTION 30, NORTH 89°58'04" WEST, A DISTANCE OF 2,518.69 FEET TO THE SOUTHWEST CORNER OF SAID SECTION 29, SAME BEING THE SOUTHEAST CORNER OF SECTION 30, TOWNSHIP 26 SOUTH, RANGE 20 EAST, PASCO COUNTY, FLORIDA; THENCE NORTH 89°58'27" WEST, ALONG SAID SOUTH LINE, A DISTANCE OF 1,987.32 FEET; THENCE, LEAVING SAID SOUTH LINE, NORTH 00°01'33" EAST, A DISTANCE OF 62.08 FEET; THENCE NORTH 36°42'50" WEST, A DISTANCE OF 180.07 FEET; THENCE NORTH 34°05'58" WEST, A DISTANCE OF 528.85 FEET; THENCE NORTH 36°15'46" WEST, A DISTANCE OF 202.91 FEET TO AFORESAID SOUTHERLY RIGHT OF WAY LINE OF STATE ROAD 56; THENCE SOUTH 59°38'45" WEST, ALONG SAID SOUTHERLY RIGHT OF WAY LINE, A DISTANCE OF 602.67 FEET; THENCE, LEAVING SAID SOUTHERLY RIGHT OF WAY LINE, SOUTH 15°58'56" EAST, A DISTANCE OF 145.51 FEET; THENCE SOUTH 08°04'12" EAST, A DISTANCE OF 32.50 FEET; THENCE SOUTH 10°59'03" WEST, A DISTANCE OF 114.40 FEET TO A POINT ON A CURVE TO THE LEFT; THENCE SOUTHEASTERLY 70.89 FEET ALONG THE ARC OF SAID CURVE, HAVING A RADIUS OF 52.00 FEET, A CENTRAL ANGLE OF 78°06'46", AND A CHORD BEARING AND DISTANCE OF SOUTH 28°04'20" EAST 65.53 FEET; THENCE SOUTH 67°07'43" EAST, A DISTANCE OF 84.57 FEET; THENCE NORTH 03°59'20" EAST, A DISTANCE OF 57.98 FEET; THENCE NORTH 15°24'08" EAST, A DISTANCE OF 61.40 FEET; THENCE NORTH 28°59'53" EAST, A DISTANCE OF 28.76 FEET; THENCE NORTH 35°50'38" EAST, A DISTANCE OF 45.56 FEET; THENCE NORTH 25°23'21" EAST, A DISTANCE OF 40.79 FEET; THENCE SOUTH 87°05'12" EAST, A DISTANCE OF 125.21 FEET; THENCE SOUTH 78°20'30" EAST, A DISTANCE OF 58.10 FEET; THENCE SOUTH 71°25'13" EAST, A DISTANCE OF 62.53 FEET; THENCE SOUTH 38°21'51" EAST, A DISTANCE OF 57.02 FEET; THENCE SOUTH 28°40'52" EAST, A DISTANCE OF 297.94 FEET TO AFORESAID SOUTH LINE OF THE SOUTHEAST 1/4 OF SECTION 30; THENCE NORTH 89°58'27" WEST, ALONG SAID SOUTH LINE, A DISTANCE OF 273.22 FEET TO THE SOUTHWEST CORNER OF SAID SOUTHEAST 1/4 OF SECTION 30, SAME BEING THE NORTHEAST CORNER OF THE SOUTHWEST 1/4 OF SECTION 30; THENCE NORTH 89°58'40" WEST, ALONG THE SOUTH LINE OF SAID SOUTHWEST 1/4 OF SECTION 30, A DISTANCE OF 2,602.65 FEET TO AFORESAID EAST RIGHT OF WAY LINE OF BRUCE B. DOWNS BOULEVARD, SAME BEING THE POINT OF BEGINNING.

LESS AND EXCEPT THAT CERTAIN PARCEL OF LAND AS DESCRIBED IN OFFICIAL RECORD BOOK 9428, PAGE 3900 OF THE PUBLIC RECORDS OF PASCO COUNTY, FLORIDA.

THE TOTAL WIREGRASS COMMUNITY DEVELOPMENT DISTRICT CONTRACTED AREA CONTAINING 1,777.448 ACRES.



**TOTAL WIREGRASS COMMUNITY DEVELOPMENT DISTRICT REMOVED AREA  
CONTAINING A NET OF 2,196.846 ACRES**

**EXHIBIT B**

Landowners' Consent to Boundary Amendment

**Consent and Joinder of Landowners to the Amendment of the Boundaries of the  
Wiregrass Community Development District**

The undersigned entities collectively own the entirety of the lands described on Exhibit A, attached hereto and made a part hereof (the "Property"). The undersigned understand and acknowledge that the Board of Supervisors of the Wiregrass Community Development District (the "Petitioner"), intends to submit a petition to contract the boundaries of the Wiregrass Community Development District in accordance with the provisions of Chapter 190, *Florida Statutes*.

As the owners of the lands that are intended to be contracted from the Wiregrass Community Development District, the undersigned understand and acknowledge that pursuant to the provisions of Section 190.005, *Florida Statutes*, Petitioner is required to include the written consent to the amendment of the boundaries of the community development district of one hundred percent (100%) of the owners of the lands to be contracted from the community development district.

The undersigned hereby request and consent to the contraction of the Property from the Wiregrass Community Development District and agree to further execute any documentation necessary or convenient to evidence this consent and joinder during the petition process for the amendment of the boundaries of the Wiregrass Community Development District. The undersigned further acknowledge that the consent will remain in full force and effect for three (3) years from the date hereof. The undersigned further agree that it will provide to the next purchaser or successor in interest of all or any portion of the Property a copy of this consent form and obtain, if requested by Petitioner, consent to amendment of the boundaries of the Wiregrass Community Development District in substantially this form.

The undersigned hereby represent and warrant that it has taken all actions and obtained all consents necessary to duly authorize the execution of this consent and joinder by the entity's respective officer(s) executing this instrument.

[signatures on following page]

Executed this 27<sup>th</sup> day of December, 2017.

**Raymond James Financial Inc.**

By: JJ Julien

Its: Jeffrey Julien, EVP



Witnessed:

[Signature]

Print Name: ROHIT SRIVASTAVA

[Signature]

Print Name: Andrew Grilligan

STATE OF FLORIDA  
COUNTY OF Pinellas

I hereby certify that on this day, before me, an officer duly authorized to take acknowledgments, personally appeared Jeffrey Julien, as Executive Vice President and authorized representative of Raymond James who executed the foregoing instrument, acknowledged before me that she executed the same on behalf of the foregoing entity and was identified in the manner indicated below.

Witness my hand and official seal this 27<sup>th</sup> day of December, 2017.

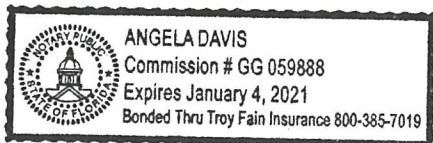

Angela Davis  
Notary Public

Personally known: ✓  
Produced Identification: \_\_\_\_\_  
Type of Identification: \_\_\_\_\_

Executed this 17 day of November, 2017.

Witnessed:

**Flycatcher Enterprises, LLC**  
**a Florida Limited Liability Corporation**

Shelly Britt  
Print Name: Shelly A Britt

J. Michael Gramling  
By: J. Michael Gramling  
Its: Manager

Krista Bates  
Print Name: Krista Bates

STATE OF FLORIDA  
COUNTY OF Hillsborough

I hereby certify that on this day, before me, an officer duly authorized to take acknowledgments, personally appeared J. Michael Gramling, as Manager and authorized representative of Flycatcher Enterprises LLC who executed the foregoing instrument, acknowledged before me that she executed the same on behalf of the foregoing entity and was identified in the manner indicated below.

Witness my hand and official seal this 17 day of November, 2017.

Lysette DesRocher  
Notary Public

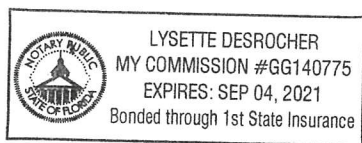

Personally known: X  
Produced Identification: \_\_\_\_\_  
Type of Identification: \_\_\_\_\_

**Exhibit A:** Lands to be contracted from the District

Executed this 17 day of November, 2017.

Witnessed:

**JHP Real Estate Partnership,**  
**a Florida Limited Partnership**

Shelly A. Brit  
Print Name: Shelly A. Brit

Michael Gramling  
By: Michael Gramling  
Its: Manager

Krista Bates  
Print Name: Krista Bates

STATE OF FLORIDA  
COUNTY OF Hillsborough

I hereby certify that on this day, before me, an officer duly authorized to take acknowledgments, personally appeared J. Michael Gramling, as Manager and authorized representative of JHP Real Estate Partnership who executed the foregoing instrument, acknowledged before me that she executed the same on behalf of the foregoing entity and was identified in the manner indicated below.

Witness my hand and official seal this 17 day of November, 2017.

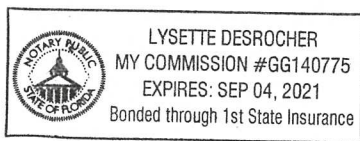

Lysette Desrocher  
Notary Public

Personally known: X

Produced Identification: \_\_\_\_\_

Type of Identification: \_\_\_\_\_

**Exhibit A:** Lands to be contracted from the District

Executed this 27<sup>th</sup> day of November, 2017.

Witnessed:

Withlacochee River Electric  
Cooperative Inc.

Cindy Rizer  
Print Name: Cindy Rizer

Billy E. Brown  
Ex. V.P.

Kristina Walzak  
Print Name: Kristina Walzak

STATE OF FLORIDA  
COUNTY OF Pasco

I hereby certify that on this day, before me, an officer duly authorized to take acknowledgments, personally appeared Billy E. Brown as Ex. V.P. and authorized representative of JWREC who executed the foregoing instrument, acknowledged before me that she executed the same on behalf of the foregoing entity and was identified in the manner indicated below.

Witness my hand and official seal this 27<sup>th</sup> day of November, 2017.

Paula Lewis  
Notary Public

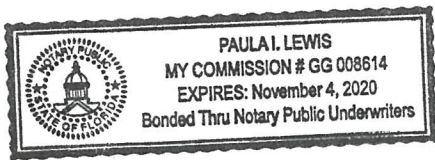

Personally known:

Produced Identification: \_\_\_\_\_

Type of Identification: \_\_\_\_\_

Exhibit A: Lands to be contracted from the District



Executed this 17 day of NOVEMBER, 2017.

Witnessed:

**Wiregrass Ranch Inc.,  
a Florida Corporation**

Coby J. Clapp  
Print Name: Coby J. Clapp

William H. Porter

By: William H. Porter  
Its: Manager

James D. Porter  
Print Name: James D. Porter

STATE OF FLORIDA  
COUNTY OF FLORIDA

I hereby certify that on this day, before me, an officer duly authorized to take acknowledgments, personally appeared WILLIAM PORTER, as MANAGER and authorized representative of WIKEGRASS RANCH who executed the foregoing instrument, acknowledged before me that she executed the same on behalf of the foregoing entity and was identified in the manner indicated below.

Witness my hand and official seal this 17 day of NOVEMBER, 2017.

Scott D. Sheridan  
Notary Public

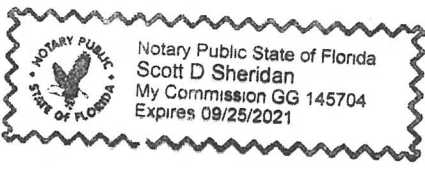

Personally known:     
Produced Identification:     
Type of Identification:   

**Exhibit A:** Lands to be contracted from the District



Executed this 17 day of November, 2017.

Witnessed:

**Solly Branch Holdings, LLC**  
**a Florida Limited Liability Corporation**

Colby J. Chaupier  
Print Name: Colby J. Chaupier

William H. Porter  
By: William H. Porter.  
Its: Manager

James D. Porter  
Print Name: James D. Porter

STATE OF FLORIDA  
COUNTY OF PASCO

I hereby certify that on this day, before me, an officer duly authorized to take acknowledgments, personally appeared WILLIAM PORTER, as MANAGER and authorized representative of Solly Branch Holdings who executed the foregoing instrument, acknowledged before me that she executed the same on behalf of the foregoing entity and was identified in the manner indicated below.

Witness my hand and official seal this 17 day of November, 2017.

Scott D. Sheridan  
Notary Public

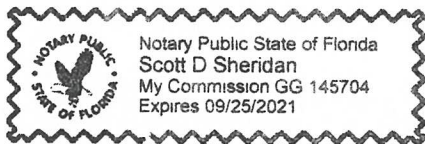

Personally known: X  
Produced Identification: \_\_\_\_\_  
Type of Identification: \_\_\_\_\_

**Exhibit A:** Lands to be contracted from the District

Executed this 17 day of NOVEMBER, 2017.

Witnessed:

Jane Hole, LLC  
a Florida Limited Liability Corporation

Colby J. Chandler  
Print Name: Colby J Chandler

William H. Porter  
By: William H. Porter.  
Its: Manager

James D. Porter  
Print Name: James D. Porter

STATE OF FLORIDA  
COUNTY OF PASCO

I hereby certify that on this day, before me, an officer duly authorized to take acknowledgments, personally appeared William Porter, as MANAGER and authorized representative of Jane Hole who executed the foregoing instrument, acknowledged before me that she executed the same on behalf of the foregoing entity and was identified in the manner indicated below.

Witness my hand and official seal this 17 day of NOVEMBER 2017.

Scott D. Sheridan  
Notary Public



Personally known:   
Produced Identification: \_\_\_\_\_  
Type of Identification: \_\_\_\_\_

**Exhibit A:** Lands to be contracted from the District

Executed this 17 day of NOVEMBER, 2017.

Witnessed:

Maggie Pond, LLC  
A Florida Limited Liability Corporation

[Signature]  
Print Name: James D. Porter Colby J. Chandler

By: Colby J. Chandler  
Its: Manager

[Signature]  
Print Name: William H. Porter

STATE OF FLORIDA  
COUNTY OF PASCO

I hereby certify that on this day, before me, an officer duly authorized to take acknowledgments, personally appeared Colby CHANDLER, as MANAGER and authorized representative of MAGGIE POND who executed the foregoing instrument, acknowledged before me that she executed the same on behalf of the foregoing entity and was identified in the manner indicated below.

Witness my hand and official seal this 17 day of NOVEMBER, 2017.

[Signature]  
Notary Public

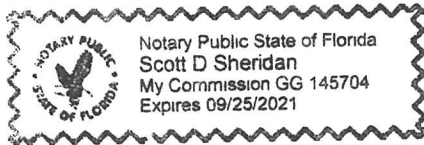

Personally known: X  
Produced Identification: \_\_\_\_\_  
Type of Identification: \_\_\_\_\_

**Exhibit A:** Lands to be contracted from the District

Executed this 15<sup>th</sup> day of January, 2017.

Witnessed:

**Wesley Chapel Venture, LLC**  
**A Limited Liability Corporation**

Marsha L. Finlason  
Print Name: Marsha L. Finlason

[Signature]  
By: CARLOS J. ALFONSO  
Its: MANAGER

Print Name: \_\_\_\_\_

STATE OF FLORIDA  
COUNTY OF Hillsborough

I hereby certify that on this day, before me, an officer duly authorized to take acknowledgments, personally appeared Carlos J. Alfonso, as manager and authorized representative of Wesley Chapel Venture LLC who executed the foregoing instrument, acknowledged before me that she executed the same on behalf of the foregoing entity and was identified in the manner indicated below.

Witness my hand and official seal this 15<sup>th</sup> day of January, 2017.

Marsha L. Finlason  
Notary Public

Personally known: ✓

Produced Identification: \_\_\_\_\_

Type of Identification: \_\_\_\_\_

**Exhibit A:** Lands to be contracted from the District

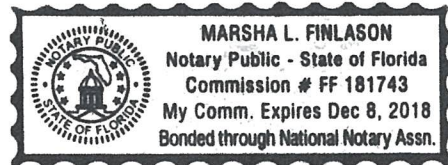

**Exhibit A to Landowner Consent**

**Lands to be Contracted from the District**

# WIREGRASS COMMUNITY DEVELOPMENT DISTRICT

## BOUNDARY CONTRACTION PARCEL

### PARCEL DESCRIPTION: WIREGRASS RANCH INC. PARCEL 1

THAT PORTION OF SECTIONS 7, 17, 18, 19, 20, 21, 22, 27, 28, 29 AND 30, ALL IN TOWNSHIP 26 SOUTH, RANGE 20 EAST, PASCO COUNTY, FLORIDA, AND BEING A PORTION OF GOVERNMENT LOTS 3 & 4 OF SAID SECTION 7, GOVERNMENT LOTS 1, 2 & 3 OF SAID SECTION 18, GOVERNMENT LOT 2 OF SAID SECTION 19 AND GOVERNMENT LOTS 3 & 4 OF SAID SECTION 30 BEING MORE PARTICULARLY DESCRIBED AS FOLLOWS:

COMMENCING AT THE SOUTHEAST CORNER OF SECTION 7, BEING THE COMMON CORNER OF SECTIONS 7, 8, 17 & 18, TOWNSHIP 26 SOUTH, RANGE 20 EAST, PASCO COUNTY, FLORIDA; THENCE SOUTH 00°17'04" WEST, ALONG THE EAST LINE OF SECTION 18 A DISTANCE OF 1,322.31 FEET; THENCE LEAVING SAID LINE SOUTH 89°54'52" WEST, A DISTANCE OF 122.50 FEET TO THE PROPOSED NORTHEASTERLY RIGHT-OF-WAY LINE OF PORTER BOULEVARD; THENCE SOUTH 32°00'57" EAST, ALONG SAID RIGHT-OF-WAY LINE A DISTANCE OF 901.62 FEET; THENCE LEAVING SAID LINE NORTH 89°54'52" EAST, A DISTANCE OF 1,235.69 FEET; THENCE NORTH 01°21'00" WEST, A DISTANCE OF 34.15 FEET; THENCE NORTH 58°17'36" EAST, A DISTANCE OF 18.29 FEET; THENCE NORTH 10°07'36" EAST, A DISTANCE OF 47.77 FEET; THENCE NORTH 15°01'14" WEST, A DISTANCE OF 37.26 FEET; THENCE NORTH 00°16'25" WEST, A DISTANCE OF 34.10 FEET; THENCE NORTH 28°14'49" WEST, A DISTANCE OF 48.81 FEET; THENCE NORTH 35°23'51" WEST, A DISTANCE OF 35.73 FEET; THENCE NORTH 42°01'17" WEST, A DISTANCE OF 74.66 FEET; THENCE SOUTH 53°29'29" WEST, A DISTANCE OF 3.88 FEET; THENCE NORTH 67°22'47" WEST, A DISTANCE OF 56.94 FEET; THENCE NORTH 66°07'39" WEST, A DISTANCE OF 43.71 FEET; THENCE NORTH 61°50'08" WEST, A DISTANCE OF 36.84 FEET; THENCE NORTH 84°10'42" WEST, A DISTANCE OF 46.39 FEET; THENCE SOUTH 66°03'28" WEST, A DISTANCE OF 43.33 FEET; THENCE SOUTH 70°44'48" WEST, A DISTANCE OF 50.36 FEET; THENCE NORTH 28°06'22" WEST, A DISTANCE OF 18.09 FEET; THENCE NORTH 26°14'40" EAST, A DISTANCE OF 55.86 FEET; THENCE NORTH 46°01'59" EAST, A DISTANCE OF 51.53 FEET; THENCE NORTH 07°56'04" WEST, A DISTANCE OF 51.58 FEET; THENCE NORTH 88°45'05" EAST, A DISTANCE OF 27.00 FEET; THENCE NORTH 49°32'44" EAST, A DISTANCE OF 37.70 FEET; THENCE NORTH 24°21'42" EAST, A DISTANCE OF 40.47 FEET; THENCE NORTH 70°30'07" EAST, A DISTANCE OF 30.27 FEET; THENCE NORTH 66°14'45" EAST, A DISTANCE OF 33.96 FEET; THENCE NORTH 41°18'54" EAST, A DISTANCE OF 43.25 FEET; THENCE NORTH 81°19'08" EAST, A DISTANCE OF 29.73 FEET; THENCE SOUTH 76°54'12" EAST, A DISTANCE OF 43.86 FEET; THENCE NORTH 27°45'10" EAST, A DISTANCE OF 52.04 FEET; THENCE NORTH 18°00'53" WEST, A DISTANCE OF 45.22 FEET; THENCE NORTH 25°30'52" WEST, A DISTANCE OF 22.26 FEET; THENCE NORTH 84°40'35" EAST, A DISTANCE OF 60.61 FEET; THENCE NORTH 11°10'34" EAST, A DISTANCE OF 16.14 FEET; THENCE NORTH 81°20'00" WEST, A DISTANCE OF 73.87 FEET; THENCE



NORTH 27°24'42" WEST, A DISTANCE OF 30.32 FEET; THENCE CONTINUE NORTH 27°24'42" WEST, A DISTANCE OF 19.26 FEET; THENCE NORTH 89°54'52" EAST, A DISTANCE OF 3,787.37 FEET TO THE EAST LINE OF SAID SECTION 17; THENCE SOUTH 00°09'55" WEST, ALONG SAID LINE A DISTANCE OF 3,972.39 FEET TO THE SOUTHEAST CORNER OF SAID SECTION 17, BEING THE CORNER COMMON TO SECTIONS 16, 17, 20 & 21; THENCE SOUTH 89°35'53" EAST, ALONG THE NORTH LINE OF THE NORTHWEST 1/4 OF SAID SECTION 21 A DISTANCE OF 2,659.07 FEET TO THE NORTHEAST CORNER OF THE NORTHWEST 1/4 OF SECTION 21; THENCE SOUTH 89°32'37" EAST, ALONG THE NORTH LINE OF THE NORTHEAST 1/4 OF SAID SECTION 21 A DISTANCE OF 2,656.37 FEET TO THE NORTHEAST CORNER OF SAID SECTION 21, BEING THE CORNER COMMON TO SECTIONS 15, 16, 21 & 22 AND THE WEST RIGHT-OF-WAY LINE OF WILSON ROAD; THENCE SOUTH 00°01'39" EAST, ALONG THE EAST LINE OF THE NORTHEAST 1/4 OF SAID SECTION 21 A DISTANCE OF 2,640.26 FEET TO THE SOUTHEAST CORNER OF THE NORTHEAST 1/4 OF SECTION 21; THENCE SOUTH 00°09'58" WEST, ALONG THE EAST LINE OF THE SOUTHEAST 1/4 OF SAID SECTION 21 A DISTANCE OF 1,037.80 FEET; THENCE LEAVING SAID LINE SOUTH 89°54'24" EAST, A DISTANCE OF 270.00 FEET; THENCE SOUTH 00°09'58" WEST, A DISTANCE OF 1,600.00 FEET; THENCE SOUTH 00°16'42" WEST, A DISTANCE OF 815.00 FEET TO THE PROPOSED NORTHERLY RIGHT-OF-WAY LINE OF STATE ROAD 56; THENCE ALONG SAID PROPOSED RIGHT-OF-WAY LINE THE FOLLOWING FIVE (5) COURSES: 1. NORTH 89°54'24" WEST, A DISTANCE OF 1,825.83 FEET TO A POINT OF CURVATURE; 2. WESTERLY ALONG THE ARC OF A CURVE TO THE RIGHT, HAVING A RADIUS OF 3,475.00 FEET, AN ARC LENGTH OF 1,480.67 FEET, A CENTRAL ANGLE OF 24°24'48", AND A CHORD BEARING AND DISTANCE OF NORTH 77°42'00" WEST, 1,469.50 FEET; 3. NORTH 65°29'36" WEST, A DISTANCE OF 2,100.21 FEET TO A POINT OF CURVATURE; 4. WESTERLY ALONG THE ARC OF A CURVE TO THE LEFT, HAVING A RADIUS OF 3,025.00 FEET, AN ARC LENGTH OF 3,856.98 FEET, A CENTRAL ANGLE OF 73°03'15", AND A CHORD BEARING AND DISTANCE OF SOUTH 77°58'47" WEST, 3,600.97 FEET; 5. SOUTH 41°27'09" WEST, A DISTANCE OF 253.23 FEET TO A POINT OF CURVATURE AT THE INTERSECTION OF THE PROPOSED EASTERLY RIGHT-OF-WAY LINE OF PORTER BOULEVARD; THENCE ALONG SAID LINE WESTERLY ALONG THE ARC OF SAID CURVE TO THE RIGHT, HAVING A RADIUS OF 50.00 FEET, AN ARC LENGTH OF 77.41 FEET, A CENTRAL ANGLE OF 88°42'34", AND A CHORD BEARING AND DISTANCE OF SOUTH 85°48'26" WEST, 69.91 FEET TO A NON-TANGENT LINE; THENCE LEAVING SAID LINE NORTH 45°56'41" WEST, A DISTANCE OF 486.55 FEET TO A POINT OF CURVATURE; THENCE NORTHWESTERLY ALONG THE ARC OF A CURVE TO THE RIGHT, HAVING A RADIUS OF 3,460.00 FEET, AN ARC LENGTH OF 2,746.16 FEET, A CENTRAL ANGLE OF 45°28'30", AND A CHORD BEARING AND DISTANCE OF NORTH 23°12'26" WEST, 2,674.64 FEET; THENCE NORTH 00°28'11" WEST, A DISTANCE OF 961.44 FEET TO A POINT OF CURVATURE; THENCE NORTHERLY ALONG THE ARC OF A CURVE TO THE LEFT, HAVING A RADIUS OF 1,690.00 FEET, AN ARC LENGTH OF 257.22 FEET, A CENTRAL ANGLE OF 08°43'14", AND A CHORD BEARING AND DISTANCE OF NORTH 04°49'48" WEST, 256.98 FEET TO A NON-TANGENT LINE ON THE PROPOSED EASTERLY RIGHT-OF-WAY LINE OF SAID PORTER BOULEVARD; THENCE ALONG SAID RIGHT-OF-WAY LINE THE

FOLLOWING FIVE (5) COURSES: 1. SOUTH 43°29'45" WEST, A DISTANCE OF 216.91 FEET TO A POINT OF CURVATURE; 2. SOUTHERLY ALONG THE ARC OF A CURVE TO THE LEFT, HAVING A RADIUS OF 1,430.00 FEET, AN ARC LENGTH OF 1,091.08 FEET, A CENTRAL ANGLE OF 43°42'59", AND A CHORD BEARING AND DISTANCE OF SOUTH 21°38'16" WEST, 1,064.81 FEET; 3. SOUTH 00°13'14" EAST, A DISTANCE OF 371.87 FEET TO A POINT OF CURVATURE; 4. SOUTHERLY ALONG THE ARC OF A CURVE TO THE LEFT, HAVING A RADIUS OF 3,430.00 FEET, AN ARC LENGTH OF 1,588.04 FEET, A CENTRAL ANGLE OF 26°31'38", AND A CHORD BEARING AND DISTANCE OF SOUTH 13°29'03" EAST, 1,573.90 FEET TO A POINT OF A COMPOUND CURVATURE; 5. SOUTHEASTERLY ALONG THE ARC OF SAID CURVE TO THE LEFT, HAVING A RADIUS OF 930.00 FEET, AN ARC LENGTH OF 673.11 FEET, A CENTRAL ANGLE OF 41°28'09", AND A CHORD BEARING AND DISTANCE OF SOUTH 47°28'56" EAST, 658.51 FEET TO A NON-TANGENT LINE; THENCE LEAVING SAID LINE SOUTH 21°46'59" WEST, A DISTANCE OF 463.67 FEET; THENCE SOUTH 02°06'34" EAST, A DISTANCE OF 419.36 FEET; THENCE SOUTH 38°49'54" EAST, A DISTANCE OF 799.59 FEET TO THE PROPOSED NORTHERLY RIGHT-OF-WAY LINE OF STATE ROAD 56; THENCE ALONG SAID RIGHT-OF-WAY LINE THE FOLLOWING THREE (3) COURSES: 1. SOUTH 41°27'10" WEST, A DISTANCE OF 264.19 FEET TO A POINT OF CURVATURE; 2. SOUTHWESTERLY ALONG THE ARC OF SAID CURVE TO THE RIGHT, HAVING A RADIUS OF 5,875.00 FEET, AN ARC LENGTH OF 1,865.50 FEET, A CENTRAL ANGLE OF 18°11'36", AND A CHORD BEARING AND DISTANCE OF SOUTH 50°32'57" WEST, 1,857.67 FEET; 3. SOUTH 59°38'45" WEST, A DISTANCE OF 1,167.81 FEET; THENCE LEAVING SAID LINE NORTH 31°22'45" WEST, A DISTANCE OF 681.00 FEET; THENCE NORTH 63°21'14" WEST, A DISTANCE OF 596.94 FEET; THENCE SOUTH 48°49'28" WEST, A DISTANCE OF 1,300.74 FEET; THENCE NORTH 50°22'10" WEST, A DISTANCE OF 231.54 FEET; THENCE SOUTH 82°05'43" WEST, A DISTANCE OF 252.03 FEET; THENCE SOUTH 72°01'12" WEST, A DISTANCE OF 275.31 FEET; THENCE SOUTH 00°29'39" WEST, A DISTANCE OF 105.25 FEET; THENCE SOUTH 64°21'53" WEST, A DISTANCE OF 36.83 FEET; THENCE SOUTH 78°01'35" WEST, A DISTANCE OF 39.60 FEET; THENCE NORTH 82°54'03" WEST, A DISTANCE OF 53.61 FEET; THENCE SOUTH 85°30'57" WEST, A DISTANCE OF 79.15 FEET; THENCE SOUTH 47°35'43" WEST, A DISTANCE OF 54.48 FEET; THENCE SOUTH 52°42'43" WEST, A DISTANCE OF 62.69 FEET; THENCE SOUTH 44°20'16" WEST, A DISTANCE OF 48.69 FEET; THENCE SOUTH 61°57'11" WEST, A DISTANCE OF 39.49 FEET; THENCE SOUTH 56°28'07" WEST, A DISTANCE OF 87.31 FEET; THENCE SOUTH 44°47'06" WEST, A DISTANCE OF 61.21 FEET; THENCE SOUTH 62°14'03" WEST, A DISTANCE OF 43.47 FEET; THENCE SOUTH 84°26'10" WEST, A DISTANCE OF 210.00 FEET; THENCE SOUTH 59°10'51" WEST, A DISTANCE OF 535.00 FEET; THENCE NORTH 50°28'38" WEST, A DISTANCE OF 75.00 FEET; THENCE SOUTH 72°15'04" WEST, A DISTANCE OF 85.00 FEET TO THE EASTERLY RIGHT-OF-WAY LINE OF COUNTY ROAD 581 (BRUCE B. DOWNS BOULEVARD); THENCE NORTH 00°29'34" EAST, ALONG SAID RIGHT-OF-WAY LINE A DISTANCE OF 30.62 FEET; THENCE LEAVING SAID LINE NORTH 64°10'19" EAST, A DISTANCE OF 507.61 FEET; THENCE NORTH 00°29'15" EAST, A DISTANCE OF 400.46 FEET; THENCE NORTH 89°30'26" WEST, A DISTANCE OF 454.94 FEET TO THE SAID EASTERLY RIGHT-OF-WAY LINE OF COUNTY ROAD 581; THENCE NORTH 00°29'34" EAST, ALONG SAID RIGHT-OF-WAY LINE A



DISTANCE OF 190.69 FEET; THENCE LEAVING SAID LINE SOUTH 89°56'33" EAST, A DISTANCE OF 1,938.37 FEET; THENCE NORTH 00°37'22" EAST, A DISTANCE OF 660.23 FEET; THENCE NORTH 00°37'21" EAST, A DISTANCE OF 330.06 FEET; THENCE NORTH 89°55'34" WEST, A DISTANCE OF 322.86 FEET; THENCE NORTH 04°23'06" WEST, A DISTANCE OF 64.23 FEET; THENCE NORTH 08°18'53" EAST, A DISTANCE OF 85.50 FEET; THENCE NORTH 01°11'14" WEST, A DISTANCE OF 132.14 FEET; THENCE NORTH 20°56'46" WEST, A DISTANCE OF 187.10 FEET; THENCE NORTH 08°35'31" EAST, A DISTANCE OF 55.29 FEET; THENCE NORTH 17°08'23" WEST, A DISTANCE OF 406.24 FEET; THENCE SOUTH 78°21'22" EAST, A DISTANCE OF 395.52 FEET; THENCE NORTH 04°41'16" WEST, A DISTANCE OF 1,473.65 FEET; THENCE NORTH 12°09'05" EAST, A DISTANCE OF 947.33 FEET; THENCE NORTH 25°15'11" WEST, A DISTANCE OF 626.56 FEET; THENCE NORTH 14°39'02" EAST, A DISTANCE OF 34.21 FEET; THENCE NORTH 02°51'22" EAST, A DISTANCE OF 1,446.88 FEET; THENCE NORTH 16°35'41" EAST, A DISTANCE OF 538.07 FEET TO THE PROPOSED SOUTHERLY RIGHT-OF-WAY LINE OF CHANCEY ROAD; THENCE ALONG SAID RIGHT-OF-WAY LINE THE FOLLOWING FOUR (4) COURSES: 1. SOUTH 76°04'04" WEST, A DISTANCE OF 795.54 FEET TO A POINT OF CURVATURE; 2. WESTERLY ALONG THE ARC OF A CURVE TO THE RIGHT, HAVING A RADIUS OF 2,570.00 FEET, AN ARC LENGTH OF 647.04 FEET, A CENTRAL ANGLE OF 14°25'30", AND A CHORD BEARING AND DISTANCE OF SOUTH 83°16'49" WEST, 645.33 FEET; 3. NORTH 89°30'26" WEST, A DISTANCE OF 367.20 FEET TO A POINT OF CURVATURE; 4. SOUTHWESTERLY ALONG THE ARC OF A CURVE TO THE LEFT, HAVING A RADIUS OF 50.00 FEET, AN ARC LENGTH OF 78.54 FEET, A CENTRAL ANGLE OF 90°00'00", AND A CHORD BEARING AND DISTANCE OF SOUTH 45°29'34" WEST, 70.71 FEET TO A NON-TANGENT LINE ON THE SAID EASTERLY RIGHT-OF-WAY LINE OF COUNTY ROAD 581; THENCE NORTH 00°29'34" EAST, ALONG SAID RIGHT-OF-WAY LINE A DISTANCE OF 240.00 FEET TO THE POINT OF CURVATURE OF A NON TANGENT CURVE ON THE PROPOSED NORTHERLY RIGHT-OF-WAY LINE OF SAID CHANCEY ROAD; THENCE ALONG SAID RIGHT-OF-WAY LINE THE FOLLOWING SIX (6) COURSES: 1. SOUTHEASTERLY ALONG THE ARC OF SAID NON-TANGENT CURVE TO THE LEFT, HAVING A RADIUS OF 50.00 FEET, AN ARC LENGTH OF 78.54 FEET, A CENTRAL ANGLE OF 90°00'00", AND A CHORD BEARING AND DISTANCE OF SOUTH 44°30'26" EAST, 70.71 FEET; 2. SOUTH 89°30'26" EAST, A DISTANCE OF 367.20 FEET TO A POINT OF CURVATURE; 3. EASTERLY ALONG THE ARC OF A CURVE TO THE LEFT, HAVING A RADIUS OF 2,430.00 FEET, AN ARC LENGTH OF 611.79 FEET, A CENTRAL ANGLE OF 14°25'30", AND A CHORD BEARING AND DISTANCE OF NORTH 83°16'49" EAST, 610.18 FEET; 4. NORTH 76°04'04" EAST, A DISTANCE OF 3,186.32 FEET TO A POINT OF CURVATURE; 5. EASTERLY ALONG THE ARC OF A CURVE TO THE RIGHT, HAVING A RADIUS OF 8,070.00 FEET, AN ARC LENGTH OF 647.03 FEET, A CENTRAL ANGLE OF 04°35'38", AND A CHORD BEARING AND DISTANCE OF NORTH 78°21'52" EAST, 646.86 FEET; 6. NORTH 80°39'41" EAST, A DISTANCE OF 1,324.57 FEET TO A POINT OF CURVATURE ON THE PROPOSED WESTERLY RIGHT-OF-WAY LINE OF SAID PORTER BOULEVARD; THENCE ALONG SAID RIGHT-OF-WAY LINE THE FOLLOWING SIX (6) COURSES: 1. NORTHEASTERLY ALONG THE ARC OF A CURVE TO THE LEFT, HAVING A RADIUS OF 50.00 FEET, AN ARC LENGTH OF 65.45 FEET, A CENTRAL ANGLE OF 75°00'00", AND A CHORD BEARING AND DISTANCE OF NORTH

43°09'41" EAST, 60.88 FEET; 2. NORTH 05°39'41" EAST, A DISTANCE OF 1,104.54 FEET TO A POINT OF CURVATURE; 3. NORTHERLY ALONG THE ARC OF A CURVE TO THE LEFT, HAVING A RADIUS OF 2,030.00 FEET, AN ARC LENGTH OF 529.10 FEET, A CENTRAL ANGLE OF 14°56'01", AND A CHORD BEARING AND DISTANCE OF NORTH 01°48'19" WEST, 527.60 FEET; 4. NORTH 09°16'19" WEST, A DISTANCE OF 1,197.44 FEET TO A POINT OF CURVATURE; 5. NORTHERLY ALONG THE ARC OF A CURVE TO THE LEFT, HAVING A RADIUS OF 2,030.00 FEET, AN ARC LENGTH OF 805.82 FEET, A CENTRAL ANGLE OF 22°44'38", AND A CHORD BEARING AND DISTANCE OF NORTH 20°38'38" WEST, 800.54 FEET; 6. NORTH 32°00'57" WEST, A DISTANCE OF 2,411.88 FEET; THENCE LEAVING SAID LINE SOUTH 55°14'13" WEST, A DISTANCE OF 348.50 FEET; THENCE NORTH 53°48'13" WEST, A DISTANCE OF 410.19 FEET; THENCE SOUTH 90°00'00" WEST, A DISTANCE OF 1,603.17 FEET; THENCE SOUTH 29°39'53" WEST, A DISTANCE OF 878.90 FEET; THENCE SOUTH 15°23'12" WEST, A DISTANCE OF 860.67 FEET; THENCE SOUTH 81°39'31" WEST, A DISTANCE OF 498.05 FEET; THENCE SOUTH 10°55'16" WEST, A DISTANCE OF 729.50 FEET; THENCE SOUTH 00°00'00" WEST, A DISTANCE OF 590.15 FEET; THENCE SOUTH 10°04'47" WEST, A DISTANCE OF 498.44 FEET; THENCE NORTH 89°56'28" WEST, A DISTANCE OF 805.09 FEET TO THE SAID EASTERLY RIGHT-OF-WAY LINE OF COUNTY ROAD 581; THENCE ALONG SAID RIGHT-OF-WAY LINE THE FOLLOWING THREE (3) COURSES: 1. NORTH 00°29'34" EAST, A DISTANCE OF 1,070.82 FEET TO A POINT OF CURVATURE; 2. NORTHERLY ALONG THE ARC OF SAID CURVE TO THE RIGHT, HAVING A RADIUS OF 5,629.80 FEET, AN ARC LENGTH OF 1,389.24 FEET, A CENTRAL ANGLE OF 14°08'19", AND A CHORD BEARING AND DISTANCE OF NORTH 07°33'44" EAST, 1,385.72 FEET; 3. NORTH 14°37'52" EAST, A DISTANCE OF 2,070.60 FEET; THENCE LEAVING SAID LINE SOUTH 75°22'08" EAST, A DISTANCE OF 216.00 FEET; THENCE NORTH 14°37'52" EAST, A DISTANCE OF 232.00 FEET; THENCE SOUTH 75°22'08" EAST, A DISTANCE OF 308.00 FEET; THENCE NORTH 20°41'51" WEST, A DISTANCE OF 446.16 FEET; THENCE NORTH 14°37'52" EAST, A DISTANCE OF 278.00 FEET; THENCE NORTH 75°22'08" WEST, A DISTANCE OF 266.00 FEET TO THE SAID EASTERLY RIGHT-OF-WAY LINE OF COUNTY ROAD 581; THENCE NORTH 14°37'52" EAST, ALONG SAID RIGHT-OF-WAY LINE A DISTANCE OF 239.29 FEET; THENCE LEAVING SAID LINE SOUTH 75°21'08" EAST, A DISTANCE OF 353.01 FEET; THENCE NORTH 14°37'03" EAST, A DISTANCE OF 201.80 FEET; THENCE NORTH 75°23'12" WEST, A DISTANCE OF 292.99 FEET; THENCE SOUTH 14°38'06" WEST, A DISTANCE OF 10.00 FEET; THENCE NORTH 75°16'55" WEST, A DISTANCE OF 59.94 FEET TO THE SAID EASTERLY RIGHT-OF-WAY LINE OF COUNTY ROAD 581; THENCE NORTH 14°41'33" EAST, ALONG SAID RIGHT-OF-WAY LINE A DISTANCE OF 55.90 FEET; THENCE LEAVING SAID LINE SOUTH 75°22'18" EAST, A DISTANCE OF 81.92 FEET; THENCE SOUTH 66°23'33" EAST, A DISTANCE OF 38.47 FEET; THENCE SOUTH 75°21'54" EAST, A DISTANCE OF 177.94 FEET; THENCE NORTH 55°20'58" EAST, A DISTANCE OF 30.59 FEET; THENCE NORTH 14°38'33" EAST, A DISTANCE OF 296.38 FEET; THENCE SOUTH 75°21'46" EAST, A DISTANCE OF 791.06 FEET; THENCE SOUTH 14°38'06" WEST, A DISTANCE OF 372.03 FEET; THENCE SOUTH 75°21'54" EAST, A DISTANCE OF 137.96 FEET TO A POINT OF CURVATURE; THENCE EASTERLY ALONG THE ARC OF A CURVE TO THE LEFT, HAVING A RADIUS OF 550.00 FEET, AN ARC LENGTH OF 172.04 FEET, A CENTRAL ANGLE OF

17°55'20", AND A CHORD BEARING AND DISTANCE OF SOUTH 84°19'34" EAST, 171.34 FEET; THENCE NORTH 50°09'28" EAST, A DISTANCE OF 42.27 FEET; THENCE NORTH 70°32'35" EAST, A DISTANCE OF 74.02 FEET; THENCE SOUTH 84°15'19" EAST, A DISTANCE OF 87.81 FEET; THENCE NORTH 71°41'15" EAST, A DISTANCE OF 17.62 FEET; THENCE SOUTH 33°50'30" EAST, A DISTANCE OF 404.45 FEET; THENCE SOUTH 62°05'36" EAST, A DISTANCE OF 146.12 FEET; THENCE NORTH 67°19'14" EAST, A DISTANCE OF 293.50 FEET; THENCE NORTH 17°43'05" WEST, A DISTANCE OF 39.89 FEET; THENCE NORTH 71°41'15" EAST, A DISTANCE OF 24.88 FEET TO THE WEST LINE OF THE EAST 160 ACRES OF SECTION 7 LYING SOUTH OF STATE ROAD 54; THENCE SOUTH 00°17'53" WEST, ALONG SAID LINE A DISTANCE OF 1,352.58 FEET TO THE SOUTH LINE OF THE SOUTHEAST 1/4 OF SECTION 7; THENCE SOUTH 89°58'10" EAST, ALONG THE SOUTH LINE OF THE EAST 160 ACRES OF SECTION 7 LYING SOUTH OF STATE ROAD 54 A DISTANCE OF 2,017.24 FEET TO THE POINT OF BEGINNING.

CONTAINING 2,564.285 ACRES, MORE OR LESS.

LESS AND EXCEPT

PARCEL DESCRIPTION: JANE HOLE, LLC - O.R. BOOK 7804, PAGE 454

ALL THAT PORTION OF SECTIONS 7 & 18, TOWNSHIP 26 SOUTH, RANGE 20 EAST, PASCO COUNTY, FLORIDA, AND BEING A PORTION OF GOVERNMENT LOT 4, OF SECTION 7 AND BEING A PORTION OF GOVERNMENT LOTS 1, 2 & 3, OF SECTION 18 BEING MORE PARTICULARLY DESCRIBED AS FOLLOWS:

COMMENCING AT THE SOUTHWEST CORNER OF THE SOUTHWEST 1/4 OF SECTION 30, TOWNSHIP 26 SOUTH, RANGE 20 EAST, PASCO COUNTY, FLORIDA; THENCE SOUTH 89°58'40" EAST, ALONG THE SOUTH LINE OF THE SOUTHWEST 1/4 OF SAID SECTION 30, A DISTANCE OF 99.24 FEET TO THE EASTERLY RIGHT-OF-WAY LINE OF COUNTY ROAD 581 (BRUCE B. DOWNS BOULEVARD - A 200' R/W); THENCE NORTH 00°29'34" EAST, ALONG THE EASTERLY RIGHT-OF-WAY LINE OF SAID COUNTY ROAD 581, A DISTANCE OF 12,029.98 FEET TO THE POINT OF BEGINNING; THENCE CONTINUE ALONG SAID EASTERLY RIGHT-OF-WAY LINE NORTH 00°29'34" EAST, A DISTANCE OF 1,070.82 FEET TO THE POINT OF CURVATURE; THENCE 1,389.24 FEET ALONG THE ARC OF A CURVE TO THE RIGHT, CONCAVE EAST, HAVING A RADIUS OF 5,629.80 FEET, DELTA 14°08'19" AND A CHORD BEARING AND DISTANCE OF NORTH 07°33'44" EAST, 1,385.72 FEET; THENCE NORTH 14°37'52" EAST, A DISTANCE OF 1,703.51 FEET; THENCE LEAVING SAID RIGHT-OF-WAY LINE SOUTH 75°22'08" EAST, A DISTANCE OF 343.08 FEET; THENCE SOUTH 31°23'22" EAST, A DISTANCE OF 1,531.80 FEET; THENCE SOUTH 15°23'12" WEST, A DISTANCE OF 860.67 FEET; THENCE SOUTH 81°39'31" WEST, A DISTANCE OF 498.05 FEET; THENCE SOUTH 10°55'16" WEST, A DISTANCE OF 729.50 FEET; THENCE SOUTH 00°00'00" WEST, A DISTANCE OF 590.15 FEET; THENCE SOUTH 10°04'47" WEST, A DISTANCE OF 498.44 FEET; THENCE NORTH 89°56'28" WEST, A

DISTANCE OF 805.09 FEET TO THE EASTERLY RIGHT-OF-WAY LINE OF SAID COUNTY ROAD 581 AND THE POINT OF BEGINNING.

CONTAINING 95.179 ACRES, MORE OR LESS.

LESS AND EXCEPT

PARCEL DESCRIPTION: MAGGIE POND, LLC – O.R. BOOK 7798, PAGE 940 PARCEL 1

THE NW 1/4 OF THE NW 1/4 OF THE SE 1/4 OF SECTION 21, TOWNSHIP 26 SOUTH, RANGE 20 EAST, PUBLIC RECORDS OF PASCO COUNTY, FLORIDA.

AND

SW 1/4 OF THE NW 1/4 OF THE SE 1/4 OF SECTION 21, TOWNSHIP 26 SOUTH, RANGE 20 EAST, PUBLIC RECORDS OF PASCO COUNTY, FLORIDA.

AND

E 1/2 OF NW 1/4 OF SE 1/4; SOUTH 3/4 OF NE 1/4 OF SE 1/4 AND SOUTH 1/2 OF SE 1/4 OF SECTION 21, TOWNSHIP 26 SOUTH, RANGE 20 EAST, PUBLIC RECORDS OF PASCO COUNTY, FLORIDA.

CONTAINING 151.671 ACRES, MORE OR LESS.

LESS AND EXCEPT

PARCEL DESCRIPTION: MAGGIE POND, LLC – O.R. BOOK 7798, PAGE 940 PARCEL 2

ALL THAT PORTION OF SECTIONS 20, 21, 22, 27, 28 AND 29, TOWNSHIP 26 SOUTH, RANGE 20 EAST, PASCO COUNTY, FLORIDA, AND BEING MORE PARTICULARLY DESCRIBED AS FOLLOWS:

BEGINNING AT THE CORNER COMMON TO SECTIONS 21, 22, 27 AND 28, TOWNSHIP 26 SOUTH, RANGE 20 EAST, PASCO COUNTY, FLORIDA; THENCE N.00°09'58"E., ALONG THE LINE BETWEEN SAID SECTIONS 21 AND 22, A DISTANCE OF 1,600.00 FEET; THENCE LEAVING SAID LINE, S.89°54'24"E., A DISTANCE OF 270.00 FEET; THENCE S.00°09'58"W., A DISTANCE OF 1,600.00 FEET TO A POINT ON THE LINE BETWEEN SAID SECTIONS 22 AND 27; THENCE LEAVING SAID LINE, S.00°16'42"W., A DISTANCE OF 815.00 FEET; THENCE N.89°54'24"W., A DISTANCE OF 270.00 FEET TO A POINT ON THE LINE BETWEEN SAID SECTIONS 27 AND 28; THENCE N.89°54'24"W., 1,555.83 FEET TO A POINT OF CURVATURE; THENCE 1,480.67 FEET ALONG THE ARC OF A CURVE TO THE RIGHT, CONCAVE NORTHEASTERLY, HAVING A RADIUS OF 3,475.00 FEET, DELTA 24°24'48", CHORD BEARING AND DISTANCE N.77°42'00"W., 1,469.50 FEET; THENCE N.65°29'36"W., A DISTANCE OF 2,100.20 FEET TO A POINT OF CURVATURE; THENCE 3,403.92 FEET ALONG THE ARC

OF A CURVE TO THE LEFT, CONCAVE TO THE SOUTH, HAVING A RADIUS OF 3,025.00 FEET, DELTA 64°28'22", CHORD BEARING AND DISTANCE OF S.82°16'13"W., 3,227.16 FEET; THENCE N.39°46'52"W., A DISTANCE OF 1,145.56 FEET; THENCE S.50°29'46"W., A DISTANCE OF 594.74 FEET; THENCE S.23°14'04"W., A DISTANCE OF 257.57 FEET TO A POINT OF CURVATURE; THENCE 2,164.26 FEET ALONG THE ARC OF A NON TANGENT CURVE TO THE RIGHT, CONCAVE EASTERLY, OF WHICH THE RADIUS POINT LIES N.53°41'28"E., A RADIAL DISTANCE OF 3,460.00 FEET, DELTA 35°50'20", CHORD BEARING AND DISTANCE N.18°23'22"W., 2,129.15 FEET; THENCE N.00°28'11"W., A DISTANCE OF 961.44 FEET TO A POINT OF CURVATURE; THENCE 257.22 FEET ALONG THE ARC OF A CURVE TO THE LEFT, CONCAVE WESTERLY, HAVING A RADIUS OF 1,690.00 FEET, DELTA 08°43'14", CHORD BEARING AND DISTANCE N.04°49'48"W., 256.98 FEET TO A POINT ON THE EASTERLY RIGHT-OF-WAY LINE OF PROPOSED PORTER BOULEVARD (140' R/W); THENCE ALONG SAID EASTERLY RIGHT-OF-WAY LINE THE FOLLOWING TWO (2) COURSES AND DISTANCES: 1. THENCE N.43°29'45"E., A DISTANCE OF 207.65 FEET TO A POINT OF CURVATURE; 2. THENCE 96.81 FEET ALONG THE ARC OF A CURVE TO THE LEFT, CONCAVE NORTHWESTERLY, HAVING A RADIUS OF 1,030.00 FEET, DELTA 05°23'07", CHORD BEARING AND DISTANCE N.40°48'12"E., 96.78 FEET; THENCE LEAVING SAID LINE, S.47°25'10"E., A DISTANCE OF 375.08 FEET; THENCE N.27°01'25"E., A DISTANCE OF 134.45 FEET; THENCE N.80°36'33"E., A DISTANCE OF 69.62 FEET; THENCE N.37°53'00"E., A DISTANCE OF 910.75 FEET; THENCE N.11°18'54"E., A DISTANCE OF 310.99 FEET; THENCE N.80°39'41"E., A DISTANCE OF 3,337.37 FEET TO A POINT OF CURVATURE; THENCE 498.11 FEET ALONG THE ARC OF A CURVE TO THE RIGHT, CONCAVE SOUTHERLY, HAVING A RADIUS OF 2,930.00 FEET, DELTA 09°44'26", CHORD BEARING AND DISTANCE N.85°31'54"E., 497.51 FEET; THENCE S.89°35'53"E., A DISTANCE OF 2,426.44 FEET; THENCE S.89°32'37"E., A DISTANCE OF 875.83 FEET TO A POINT OF CURVATURE; THENCE 1,193.29 FEET ALONG THE ARC OF A CURVE TO THE RIGHT, CONCAVE SOUTHWESTERLY, HAVING A RADIUS OF 1,330.00 FEET, DELTA 51°24'23", CHORD BEARING AND DISTANCE S.63°50'25"E., 1,153.67 FEET; THENCE S.38°08'14"E., A DISTANCE OF 562.91 FEET TO A POINT OF CURVATURE; THENCE 519.18 ALONG THE ARC OF A CURVE TO THE LEFT, CONCAVE NORTHEASTERLY, HAVING A RADIUS OF 1,170.00 FEET, DELTA 25°25'29", CHORD BEARING AND DISTANCE S.50°50'58"E., 514.93 FEET TO A POINT ON THE EAST LINE OF THE NORTHEAST 1/4 OF SAID SECTION 21; THENCE S.00°01'39"E., ALONG SAID EAST LINE, A DISTANCE OF 1,207.98 FEET TO THE SOUTHEAST CORNER OF THE NORTHEAST 1/4 OF SAID SECTION 21; THENCE S.00°09'58"W., ALONG EAST LINE OF THE SOUTHEAST 1/4 OF SAID SECTION 21, A DISTANCE OF 329.72 FEET; THENCE LEAVING SAID LINE, N.89°38'25"W., A DISTANCE OF 1,334.20 FEET; THENCE N.00°11'54"E., A DISTANCE OF 329.97 FEET; THENCE N.89°37'48"W., A DISTANCE OF 1,334.02 FEET; THENCE S.00°13'50"W., A DISTANCE OF 2,641.69 FEET; THENCE S.89°42'49"E., A DISTANCE OF 2,671.00 FEET TO THE POINT OF BEGINNING.

CONTAINING 963.473 ACRES, MORE OR LESS.

TOGETHER WITH

**PARCEL DESCRIPTION: WIREGRASS RANCH INC. PARCEL 2**

THAT PORTION OF SECTIONS 20, 21, 28 & 29, TOWNSHIP 26 SOUTH, RANGE 20 EAST, PASCO COUNTY, FLORIDA BEING MORE PARTICULARLY DESCRIBED AS FOLLOWS:

COMMENCE AT THE COMMON CORNER OF SECTIONS 28, 29, 32 AND 33, TOWNSHIP 26 SOUTH, RANGE 20 EAST, PASCO COUNTY, FLORIDA; THENCE SOUTH 89°34'44" EAST, ALONG THE SOUTH LINE OF SAID SECTION 28, SAID LINE ALSO BEING THE NORTH LINE OF SAID SECTION 33, A DISTANCE OF 1,512.40 FEET TO THE POINT OF BEGINNING AT THE INTERSECTION OF THE PROPOSED WESTERLY RIGHT-OF-WAY LINE OF PORTER BOULEVARD; THENCE ALONG THE PROPOSED WESTERLY RIGHT-OF-WAY LINE OF PORTER BOULEVARD THE FOLLOWING FOUR (4) COURSES: 1. NORTH 00°25'16" EAST, A DISTANCE OF 395.38 FEET TO A POINT OF CURVATURE; 2. NORTHERLY ALONG THE ARC OF SAID CURVE TO THE LEFT, HAVING A RADIUS OF 1,940.00 FEET, AN ARC LENGTH OF 506.02 FEET, A CENTRAL ANGLE OF 14°56'41", AND A CHORD BEARING AND DISTANCE OF NORTH 07°03'04" WEST, 504.59 FEET; 3. NORTH 89°34'44" WEST, A DISTANCE OF 10.35 FEET TO THE POINT OF CURVATURE OF A NON TANGENT CURVE; 4. NORTHWESTERLY ALONG THE ARC OF SAID NON-TANGENT CURVE TO THE LEFT, HAVING A RADIUS OF 1,930.00 FEET, AN ARC LENGTH OF 1,024.82 FEET, A CENTRAL ANGLE OF 30°25'26", AND A CHORD BEARING AND DISTANCE OF NORTH 29°48'53" WEST, 1,012.83 FEET TO A NON-TANGENT LINE; THENCE LEAVING SAID LINE SOUTH 54°32'51" WEST, A DISTANCE OF 288.28 FEET; THENCE SOUTH 33°18'46" WEST, A DISTANCE OF 521.78 FEET; THENCE NORTH 45°10'53" WEST, A DISTANCE OF 559.76 FEET; THENCE SOUTH 58°58'45" WEST, A DISTANCE OF 243.60 FEET TO THE POINT OF CURVATURE OF A NON TANGENT CURVE; THENCE SOUTHERLY ALONG THE ARC OF SAID NON-TANGENT CURVE TO THE RIGHT, HAVING A RADIUS OF 25.00 FEET, AN ARC LENGTH OF 39.27 FEET, A CENTRAL ANGLE OF 90°00'00", AND A CHORD BEARING AND DISTANCE OF SOUTH 13°58'45" WEST, 35.36 FEET; THENCE SOUTH 58°58'45" WEST, A DISTANCE OF 42.08 FEET TO A POINT OF CURVATURE; THENCE WESTERLY ALONG THE ARC OF A CURVE TO THE RIGHT, HAVING A RADIUS OF 170.00 FEET, AN ARC LENGTH OF 140.12 FEET, A CENTRAL ANGLE OF 47°13'25", AND A CHORD BEARING AND DISTANCE OF SOUTH 82°35'28" WEST, 136.18 FEET; THENCE NORTH 73°47'50" WEST, A DISTANCE OF 122.06 FEET TO A POINT OF CURVATURE; THENCE WESTERLY ALONG THE ARC OF A CURVE TO THE LEFT, HAVING A RADIUS OF 230.00 FEET, AN ARC LENGTH OF 297.81 FEET, A CENTRAL ANGLE OF 74°11'16", AND A CHORD BEARING AND DISTANCE OF SOUTH 69°06'32" WEST, 277.44 FEET; THENCE SOUTH 32°00'54" WEST, A DISTANCE OF 62.44 FEET TO A POINT OF CURVATURE; THENCE SOUTHWESTERLY ALONG THE ARC OF A CURVE TO THE RIGHT, HAVING A RADIUS OF 270.00 FEET, AN ARC LENGTH OF 38.17 FEET, A CENTRAL ANGLE OF 08°05'58", AND A CHORD BEARING AND DISTANCE OF SOUTH 36°03'53" WEST, 38.14 FEET TO A NON-TANGENT LINE; THENCE NORTH 43°32'32" WEST, A DISTANCE OF 829.67 FEET; THENCE NORTH 02°23'47" EAST, A DISTANCE OF 562.34 FEET TO THE PROPOSED SOUTHERLY

RIGHT-OF-WAY LINE OF PORTER BOULEVARD; THENCE NORTH 86°22'56" WEST, ALONG SAID LINE A DISTANCE OF 120.03 FEET; THENCE LEAVING SAID LINE SOUTH 02°23'47" WEST, A DISTANCE OF 528.96 FEET; THENCE SOUTH 75°15'08" WEST, A DISTANCE OF 1,105.62 FEET; THENCE SOUTH 41°40'57" WEST, A DISTANCE OF 878.18 FEET; THENCE NORTH 50°42'55" WEST, A DISTANCE OF 876.04 FEET; THENCE NORTH 41°25'37" EAST, A DISTANCE OF 1,964.56 FEET TO THE PROPOSED SOUTHWESTERLY RIGHT-OF-WAY LINE OF PORTER BOULEVARD; THENCE CROSSING SAID RIGHT-OF-WAY SOUTH 77°01'08" EAST, A DISTANCE OF 201.26 FEET TO THE PROPOSED NORTHEASTERLY RIGHT-OF-WAY LINE OF PORTER BOULEVARD; THENCE LEAVING SAID LINE NORTH 26°00'19" EAST, A DISTANCE OF 1,768.76 FEET; THENCE SOUTH 74°29'56" EAST, A DISTANCE OF 1,010.61 FEET; THENCE NORTH 11°15'34" WEST, A DISTANCE OF 1,472.07 FEET TO THE POINT OF CURVATURE OF A NON TANGENT CURVE ON THE PROPOSED SOUTHERLY RIGHT-OF-WAY LINE OF STATE ROAD 56; THENCE ALONG THE PROPOSED SOUTHERLY RIGHT-OF-WAY LINE OF STATE ROAD 56 THE FOLLOWING FOUR (4) COURSES: 1. EASTERLY ALONG THE ARC OF SAID NON-TANGENT CURVE TO THE RIGHT, HAVING A RADIUS OF 2,775.00 FEET, AN ARC LENGTH OF 1,251.69 FEET, A CENTRAL ANGLE OF 25°50'38", AND A CHORD BEARING AND DISTANCE OF SOUTH 78°24'55" EAST, 1,241.11 FEET; 2. SOUTH 65°29'36" EAST, A DISTANCE OF 2,100.21 FEET TO A POINT OF CURVATURE; 3. EASTERLY ALONG THE ARC OF A CURVE TO THE LEFT, HAVING A RADIUS OF 3,725.00 FEET, AN ARC LENGTH OF 1,587.19 FEET, A CENTRAL ANGLE OF 24°24'48", AND A CHORD BEARING AND DISTANCE OF SOUTH 77°42'00" EAST, 1,575.21 FEET; 4. SOUTH 89°54'24" EAST, A DISTANCE OF 1,555.02 FEET TO THE EAST LINE OF SECTION 28, TOWNSHIP 26 SOUTH, RANGE 20 EAST; THENCE SOUTH 00°16'42" WEST, ALONG SAID LINE A DISTANCE OF 4,222.09 FEET TO THE COMMON CORNER OF SECTIONS 27, 28, 33 AND 34; THENCE NORTH 89°56'42" WEST, ALONG THE SOUTH LINE OF SAID SECTION 28, SAID LINE ALSO BEING THE NORTH LINE OF SAID SECTION 33, A DISTANCE OF 2,652.67 FEET TO THE SOUTH 1/4 CORNER OF SAID SECTION 28; THENCE NORTH 89°34'44" WEST, A DISTANCE OF 1,172.72 FEET TO THE PROPOSED WESTERLY RIGHT-OF-WAY LINE OF PORTER BOULEVARD AND THE POINT OF BEGINNING.

CONTAINING 708.588 ACRES, MORE OR LESS.

LESS AND EXCEPT

PARCEL DESCRIPTION: PERSIMMON HOLE, LLC – O.R. BOOK 7802, PAGE 570  
MANSFIELD BOULEVARD MITIGATION PARCEL 1

ALL THAT PORTION OF SECTION 29, TOWNSHIP 26 SOUTH, RANGE 20 EAST, PASCO COUNTY, FLORIDA BEING MORE PARTICULARLY DESCRIBED AS FOLLOWS:

COMMENCING AT THE COMMON CORNER OF SECTIONS 28, 29, 32 AND 33, TOWNSHIP 26 SOUTH, RANGE 20 EAST, PASCO COUNTY, FLORIDA; THENCE SOUTH 89 DEGREES 34 MINUTES 44 SECONDS EAST, ALONG THE SOUTH LINE OF THE SOUTHWEST 1/4 OF SAID SECTION 28, SAID LINE ALSO BEING THE NORTH LINE OF

THE NORTHWEST 1/4 OF SAID SECTION 33, A DISTANCE OF 1,602.40 FEET TO THE EASTERLY RIGHT-OF-WAY LINE OF PROPOSED MANSFIELD BOULEVARD; THENCE ALONG SAID RIGHT-OF-WAY LINE THE FOLLOWING FIVE (5) COURSES AND DISTANCES: 1. THENCE NORTH 00°25'16" EAST, A DISTANCE OF 395.38 FEET TO A POINT OF CURVATURE; 2. THENCE NORTHWESTERLY ALONG THE ARC OF A CURVE TO THE LEFT, HAVING A RADIUS OF 2,030.00 FEET, AN ARC LENGTH OF 2,567.87 FEET, A CENTRAL ANGLE OF 72°28'37", AND A CHORD BEARING AND DISTANCE OF NORTH 35°49'02" WEST, 2,400.06 FEET TO A NON-TANGENT LINE; 3. THENCE NORTH 17°56'40" EAST, A DISTANCE OF 20.00 FEET TO THE POINT OF CURVATURE OF A NON TANGENT CURVE; 4. THENCE WESTERLY ALONG THE ARC OF SAID NON-TANGENT CURVE TO THE LEFT, HAVING A RADIUS OF 2,050.00 FEET, AN ARC LENGTH OF 512.60 FEET, A CENTRAL ANGLE OF 14°19'36", AND A CHORD BEARING AND DISTANCE OF NORTH 79°13'08" WEST, 511.26 FEET; 5. THENCE NORTH 86°22'56" WEST, A DISTANCE OF 1,210.96 FEET TO THE POINT OF BEGINNING; THENCE CONTINUE NORTH 86°22'56" WEST, A DISTANCE OF 139.36 FEET TO A POINT OF CURVATURE; THENCE WESTERLY ALONG THE ARC OF A CURVE TO THE RIGHT, HAVING A RADIUS OF 930.00 FEET, AN ARC LENGTH OF 82.53 FEET, A CENTRAL ANGLE OF 05°05'03", AND A CHORD BEARING AND DISTANCE OF NORTH 83°50'25" WEST, 82.50 FEET TO A NON-TANGENT LINE; THENCE LEAVING SAID LINE NORTH 14°26'40" WEST, A DISTANCE OF 3.24 FEET; THENCE NORTH 10°48'14" WEST, A DISTANCE OF 27.15 FEET; THENCE NORTH 43°45'32" WEST, A DISTANCE OF 13.40 FEET; THENCE SOUTH 42°53'51" WEST, A DISTANCE OF 14.20 FEET; THENCE NORTH 01°46'56" WEST, A DISTANCE OF 18.76 FEET; THENCE SOUTH 54°53'21" WEST, A DISTANCE OF 32.34 FEET; THENCE NORTH 68°54'54" WEST, A DISTANCE OF 12.19 FEET; THENCE NORTH 47°41'53" WEST, A DISTANCE OF 44.18 FEET; THENCE NORTH 19°13'50" EAST, A DISTANCE OF 20.80 FEET; THENCE NORTH 15°30'34" EAST, A DISTANCE OF 19.18 FEET; THENCE NORTH 28°51'20" EAST, A DISTANCE OF 25.76 FEET; THENCE NORTH 16°07'37" EAST, A DISTANCE OF 25.50 FEET; THENCE NORTH 31°13'42" EAST, A DISTANCE OF 24.10 FEET; THENCE NORTH 38°36'07" EAST, A DISTANCE OF 25.21 FEET; THENCE NORTH 70°52'22" EAST, A DISTANCE OF 5.70 FEET; THENCE SOUTH 85°25'34" EAST, A DISTANCE OF 34.61 FEET; THENCE SOUTH 50°11'37" EAST, A DISTANCE OF 15.25 FEET; THENCE SOUTH 08°24'16" WEST, A DISTANCE OF 38.32 FEET; THENCE SOUTH 60°05'30" EAST, A DISTANCE OF 58.94 FEET; THENCE SOUTH 79°32'04" EAST, A DISTANCE OF 50.83 FEET; THENCE NORTH 89°42'42" EAST, A DISTANCE OF 66.33 FEET; THENCE SOUTH 35°06'03" EAST, A DISTANCE OF 38.24 FEET; THENCE SOUTH 42°26'54" EAST, A DISTANCE OF 20.97 FEET; THENCE SOUTH 06°39'19" EAST, A DISTANCE OF 9.74 FEET; THENCE SOUTH 45°57'55" EAST, A DISTANCE OF 6.94 FEET; THENCE SOUTH 03°36'48" WEST, A DISTANCE OF 18.83 FEET; THENCE SOUTH 05°04'02" EAST, A DISTANCE OF 37.28 FEET; THENCE SOUTH 10°44'52" WEST, A DISTANCE OF 2.49 FEET TO THE EASTERLY RIGHT-OF-WAY LINE OF PROPOSED MANSFIELD BOULEVARD AND THE POINT OF BEGINNING.

CONTAINING 37,008 SQUARE FEET OR 0.850 ACRES, MORE OR LESS.

LESS AND EXCEPT



PARCEL DESCRIPTION: PERSIMMON HOLE, LLC – O.R. BOOK 7802, PAGE 570  
MANSFIELD BOULEVARD MITIGATION PARCEL 2

ALL THAT PORTION OF SECTION 29, TOWNSHIP 26 SOUTH, RANGE 20 EAST, PASCO COUNTY, FLORIDA BEING MORE PARTICULARLY DESCRIBED AS FOLLOWS:

COMMENCING AT THE COMMON CORNER OF SECTIONS 28, 29, 32 AND 33, TOWNSHIP 26 SOUTH, RANGE 20 EAST, PASCO COUNTY, FLORIDA; THENCE SOUTH 89 DEGREES 34 MINUTES 44 SECONDS EAST, ALONG THE SOUTH LINE OF THE SOUTHWEST 1/4 OF SAID SECTION 28, SAID LINE ALSO BEING THE NORTH LINE OF THE NORTHWEST 1/4 OF SAID SECTION 33, A DISTANCE OF 1,602.40 FEET TO THE EASTERLY RIGHT-OF-WAY LINE OF PROPOSED MANSFIELD BOULEVARD; THENCE ALONG SAID RIGHT-OF-WAY LINE THE FOLLOWING SIX (6) COURSES AND DISTANCES: 1. THENCE NORTH 00°25'16" EAST, A DISTANCE OF 395.38 FEET TO A POINT OF CURVATURE; 2. THENCE NORTHWESTERLY ALONG THE ARC OF A CURVE TO THE LEFT, HAVING A RADIUS OF 2,030.00 FEET, AN ARC LENGTH OF 2,567.87 FEET, A CENTRAL ANGLE OF 72°28'37", AND A CHORD BEARING AND DISTANCE OF NORTH 35°49'02" WEST, 2,400.06 FEET TO A NON-TANGENT LINE; 3. THENCE NORTH 17°56'40" EAST, A DISTANCE OF 20.00 FEET TO THE POINT OF CURVATURE OF A NON TANGENT CURVE; 4. THENCE WESTERLY ALONG THE ARC OF SAID NON-TANGENT CURVE TO THE LEFT, HAVING A RADIUS OF 2,050.00 FEET, AN ARC LENGTH OF 512.60 FEET, A CENTRAL ANGLE OF 14°19'36", AND A CHORD BEARING AND DISTANCE OF NORTH 79°13'08" WEST, 511.26 FEET; 5. THENCE NORTH 86°22'56" WEST, A DISTANCE OF 1,350.33 FEET TO A POINT OF CURVATURE; 6. THENCE WESTERLY ALONG THE ARC OF A CURVE TO THE RIGHT, HAVING A RADIUS OF 930.00 FEET, AN ARC LENGTH OF 263.76 FEET, A CENTRAL ANGLE OF 16°14'59", AND A CHORD BEARING AND DISTANCE OF NORTH 78°15'27" WEST, 262.88 FEET TO THE POINT OF BEGINNING; THENCE CONTINUE NORTHWESTERLY ALONG THE ARC OF A CURVE TO THE RIGHT, HAVING A RADIUS OF 930.00 FEET, AN ARC LENGTH OF 515.08 FEET, A CENTRAL ANGLE OF 31°44'00", AND A CHORD BEARING AND DISTANCE OF NORTH 54°15'57" WEST, 508.52 FEET TO A NON-TANGENT LINE; THENCE LEAVING SAID LINE NORTH 54°22'06" EAST, A DISTANCE OF 79.33 FEET; THENCE NORTH 75°07'31" EAST, A DISTANCE OF 68.00 FEET; THENCE NORTH 72°24'13" EAST, A DISTANCE OF 46.24 FEET; THENCE SOUTH 85°23'41" EAST, A DISTANCE OF 17.58 FEET; THENCE SOUTH 58°40'43" EAST, A DISTANCE OF 22.82 FEET; THENCE NORTH 83°45'42" EAST, A DISTANCE OF 15.53 FEET; THENCE SOUTH 82°54'32" EAST, A DISTANCE OF 23.23 FEET; THENCE SOUTH 83°37'20" EAST, A DISTANCE OF 35.42 FEET; THENCE NORTH 89°05'13" EAST, A DISTANCE OF 21.10 FEET; THENCE SOUTH 89°31'32" EAST, A DISTANCE OF 30.11 FEET; THENCE SOUTH 81°13'31" EAST, A DISTANCE OF 17.61 FEET; THENCE SOUTH 43°18'00" EAST, A DISTANCE OF 22.19 FEET; THENCE SOUTH 79°29'54" EAST, A DISTANCE OF 18.26 FEET; THENCE SOUTH 45°51'30" EAST, A DISTANCE OF 17.97 FEET; THENCE SOUTH 63°38'21" EAST, A DISTANCE OF 19.37 FEET; THENCE SOUTH 74°07'39" EAST, A DISTANCE OF 33.22 FEET; THENCE SOUTH 00°20'45" WEST, A DISTANCE OF 15.79 FEET; THENCE SOUTH 33°28'07" WEST, A DISTANCE OF 26.67

FEET; THENCE SOUTH 65°44'58" EAST, A DISTANCE OF 27.93 FEET; THENCE NORTH 64°52'32" EAST, A DISTANCE OF 19.41 FEET; THENCE NORTH 24°27'01" EAST, A DISTANCE OF 34.65 FEET; THENCE SOUTH 76°45'22" EAST, A DISTANCE OF 15.32 FEET; THENCE SOUTH 81°04'09" EAST, A DISTANCE OF 24.58 FEET; THENCE SOUTH 76°05'14" EAST, A DISTANCE OF 20.80 FEET; THENCE NORTH 53°16'59" EAST, A DISTANCE OF 12.97 FEET; THENCE SOUTH 85°32'06" EAST, A DISTANCE OF 16.43 FEET; THENCE SOUTH 22°09'11" EAST, A DISTANCE OF 24.73 FEET; THENCE SOUTH 30°34'54" WEST, A DISTANCE OF 8.53 FEET; THENCE SOUTH 60°42'07" WEST, A DISTANCE OF 33.84 FEET; THENCE SOUTH 02°37'45" WEST, A DISTANCE OF 29.36 FEET; THENCE SOUTH 77°29'09" EAST, A DISTANCE OF 24.78 FEET; THENCE SOUTH 26°25'52" WEST, A DISTANCE OF 36.97 FEET; THENCE SOUTH 74°48'22" WEST, A DISTANCE OF 47.73 FEET; THENCE SOUTH 86°53'17" WEST, A DISTANCE OF 20.04 FEET; THENCE NORTH 72°35'21" WEST, A DISTANCE OF 15.96 FEET; THENCE SOUTH 43°16'18" WEST, A DISTANCE OF 9.46 FEET; THENCE SOUTH 78°04'41" EAST, A DISTANCE OF 21.30 FEET; THENCE SOUTH 71°14'39" EAST, A DISTANCE OF 9.53 FEET; THENCE SOUTH 88°35'31" EAST, A DISTANCE OF 19.49 FEET; THENCE SOUTH 69°48'11" EAST, A DISTANCE OF 8.26 FEET; THENCE SOUTH 13°59'30" WEST, A DISTANCE OF 27.67 FEET; THENCE SOUTH 22°49'30" WEST, A DISTANCE OF 22.43 FEET; THENCE SOUTH 35°35'11" WEST, A DISTANCE OF 14.25 FEET; THENCE SOUTH 19°38'48" WEST, A DISTANCE OF 52.74 FEET; THENCE SOUTH 55°59'11" WEST, A DISTANCE OF 9.41 FEET; THENCE NORTH 79°55'19" WEST, A DISTANCE OF 17.57 FEET; THENCE SOUTH 70°56'12" WEST, A DISTANCE OF 31.96 FEET; THENCE SOUTH 36°50'03" WEST, A DISTANCE OF 32.32 FEET TO THE EASTERLY RIGHT-OF-WAY LINE OF PROPOSED MANSFIELD BOULEVARD AND THE POINT OF BEGINNING.

CONTAINING 2.900 ACRES, MORE OR LESS.

LESS AND EXCEPT

PARCEL DESCRIPTION: PERSIMMON HOLE, LLC – O.R. BOOK 7802, PAGE 570  
MANSFIELD BOULEVARD MITIGATION PARCEL 3

ALL THAT PORTION OF SECTION 29, TOWNSHIP 26 SOUTH, RANGE 20 EAST, PASCO COUNTY, FLORIDA BEING MORE PARTICULARLY DESCRIBED AS FOLLOWS:

COMMENCING AT THE COMMON CORNER OF SECTIONS 28, 29, 32 AND 33, TOWNSHIP 26 SOUTH, RANGE 20 EAST, PASCO COUNTY, FLORIDA; THENCE SOUTH 89 DEGREES 34 MINUTES 44 SECONDS EAST, ALONG THE SOUTH LINE OF THE SOUTHWEST 1/4 OF SAID SECTION 28, SAID LINE ALSO BEING THE NORTH LINE OF THE NORTHWEST 1/4 OF SAID SECTION 33, A DISTANCE OF 1,602.40 FEET TO THE EASTERLY RIGHT-OF-WAY LINE OF PROPOSED MANSFIELD BOULEVARD; THENCE ALONG SAID RIGHT-OF-WAY LINE THE FOLLOWING FIVE (5) COURSES AND DISTANCES: 1. THENCE NORTH 00°25'16" EAST, A DISTANCE OF 395.38 FEET TO A POINT OF CURVATURE; 2. THENCE NORTHWESTERLY ALONG THE ARC OF A CURVE TO THE LEFT, HAVING A RADIUS OF 2,030.00 FEET, AN ARC LENGTH OF 2,567.87 FEET, A CENTRAL ANGLE OF 72°28'37", AND A CHORD BEARING AND

DISTANCE OF NORTH 35°49'02" WEST, 2,400.06 FEET TO A NON-TANGENT LINE; 3. THENCE NORTH 17°56'40" EAST, A DISTANCE OF 20.00 FEET TO THE POINT OF CURVATURE OF A NON TANGENT CURVE; 4. THENCE WESTERLY ALONG THE ARC OF SAID NON-TANGENT CURVE TO THE LEFT, HAVING A RADIUS OF 2,050.00 FEET, AN ARC LENGTH OF 512.60 FEET, A CENTRAL ANGLE OF 14°19'36", AND A CHORD BEARING AND DISTANCE OF NORTH 79°13'08" WEST, 511.26 FEET; 5. THENCE NORTH 86°22'56" WEST, A DISTANCE OF 1,203.34 FEET; THENCE LEAVING SAID LINE NORTH 03°37'04" EAST, A DISTANCE OF 184.38 FEET TO THE POINT OF BEGINNING; THENCE NORTH 87°36'13" WEST, A DISTANCE OF 35.03 FEET; THENCE NORTH 46°04'22" WEST, A DISTANCE OF 30.05 FEET; THENCE NORTH 33°42'54" WEST, A DISTANCE OF 30.53 FEET; THENCE NORTH 01°46'22" WEST, A DISTANCE OF 21.81 FEET; THENCE NORTH 34°25'09" WEST, A DISTANCE OF 19.27 FEET; THENCE NORTH 15°30'23" WEST, A DISTANCE OF 19.86 FEET; THENCE NORTH 05°56'50" EAST, A DISTANCE OF 22.65 FEET; THENCE NORTH 49°53'32" WEST, A DISTANCE OF 26.17 FEET; THENCE NORTH 07°58'45" WEST, A DISTANCE OF 45.49 FEET; THENCE NORTH 01°02'23" WEST, A DISTANCE OF 48.53 FEET; THENCE NORTH 03°22'39" WEST, A DISTANCE OF 41.47 FEET; THENCE NORTH 48°06'47" WEST, A DISTANCE OF 12.83 FEET; THENCE SOUTH 24°05'11" WEST, A DISTANCE OF 46.80 FEET; THENCE NORTH 56°53'09" WEST, A DISTANCE OF 5.88 FEET; THENCE NORTH 15°17'18" EAST, A DISTANCE OF 20.96 FEET; THENCE SOUTH 52°08'48" WEST, A DISTANCE OF 26.36 FEET; THENCE SOUTH 62°33'44" WEST, A DISTANCE OF 47.11 FEET; THENCE NORTH 73°32'24" WEST, A DISTANCE OF 19.86 FEET; THENCE NORTH 16°52'56" WEST, A DISTANCE OF 23.27 FEET; THENCE NORTH 14°17'35" EAST, A DISTANCE OF 27.89 FEET; THENCE NORTH 31°50'14" WEST, A DISTANCE OF 31.41 FEET; THENCE NORTH 00°20'56" WEST, A DISTANCE OF 19.73 FEET; THENCE NORTH 08°26'44" WEST, A DISTANCE OF 35.15 FEET; THENCE NORTH 22°04'20" EAST, A DISTANCE OF 33.53 FEET; THENCE NORTH 06°55'15" WEST, A DISTANCE OF 20.37 FEET; THENCE NORTH 33°12'48" EAST, A DISTANCE OF 26.91 FEET; THENCE SOUTH 80°39'20" EAST, A DISTANCE OF 34.33 FEET; THENCE NORTH 14°44'27" WEST, A DISTANCE OF 35.49 FEET; THENCE NORTH 73°21'17" EAST, A DISTANCE OF 18.40 FEET; THENCE NORTH 55°37'47" EAST, A DISTANCE OF 34.90 FEET; THENCE NORTH 20°32'06" EAST, A DISTANCE OF 18.13 FEET; THENCE NORTH 10°01'42" EAST, A DISTANCE OF 41.20 FEET; THENCE NORTH 13°55'12" WEST, A DISTANCE OF 38.30 FEET; THENCE NORTH 76°19'22" WEST, A DISTANCE OF 30.99 FEET; THENCE SOUTH 79°15'30" WEST, A DISTANCE OF 32.29 FEET; THENCE SOUTH 67°26'07" WEST, A DISTANCE OF 17.85 FEET; THENCE SOUTH 65°01'27" WEST, A DISTANCE OF 38.38 FEET; THENCE SOUTH 26°16'46" WEST, A DISTANCE OF 27.86 FEET; THENCE SOUTH 35°18'02" WEST, A DISTANCE OF 16.62 FEET; THENCE SOUTH 80°32'31" WEST, A DISTANCE OF 20.52 FEET; THENCE NORTH 68°38'59" WEST, A DISTANCE OF 43.38 FEET; THENCE NORTH 15°33'47" WEST, A DISTANCE OF 12.28 FEET; THENCE NORTH 81°51'08" WEST, A DISTANCE OF 38.05 FEET; THENCE NORTH 31°35'14" WEST, A DISTANCE OF 21.92 FEET; THENCE SOUTH 77°46'26" WEST, A DISTANCE OF 15.82 FEET; THENCE NORTH 59°50'41" WEST, A DISTANCE OF 49.50 FEET; THENCE NORTH 34°31'46" WEST, A DISTANCE OF 31.72 FEET; THENCE SOUTH 85°05'55" WEST, A DISTANCE OF 35.22 FEET; THENCE NORTH 79°29'36" WEST, A DISTANCE OF 40.90 FEET; THENCE NORTH 07°28'27" EAST, A

DISTANCE OF 31.35 FEET; THENCE NORTH 25°33'15" EAST, A DISTANCE OF 16.76 FEET; THENCE NORTH 09°46'12" WEST, A DISTANCE OF 11.27 FEET; THENCE NORTH 25°22'32" EAST, A DISTANCE OF 30.83 FEET; THENCE NORTH 35°34'01" EAST, A DISTANCE OF 37.42 FEET; THENCE NORTH 46°09'06" EAST, A DISTANCE OF 17.42 FEET; THENCE NORTH 54°44'40" EAST, A DISTANCE OF 18.18 FEET; THENCE NORTH 32°43'09" EAST, A DISTANCE OF 16.85 FEET; THENCE NORTH 55°55'13" EAST, A DISTANCE OF 17.93 FEET; THENCE SOUTH 82°02'36" EAST, A DISTANCE OF 11.65 FEET; THENCE SOUTH 19°04'23" EAST, A DISTANCE OF 26.69 FEET; THENCE SOUTH 80°21'38" EAST, A DISTANCE OF 11.22 FEET; THENCE SOUTH 71°41'53" EAST, A DISTANCE OF 38.81 FEET; THENCE NORTH 62°48'34" EAST, A DISTANCE OF 57.94 FEET; THENCE SOUTH 87°29'35" EAST, A DISTANCE OF 59.00 FEET; THENCE SOUTH 64°06'40" EAST, A DISTANCE OF 43.35 FEET; THENCE SOUTH 32°25'40" EAST, A DISTANCE OF 24.28 FEET; THENCE NORTH 82°30'27" EAST, A DISTANCE OF 50.06 FEET; THENCE NORTH 45°10'08" EAST, A DISTANCE OF 80.17 FEET; THENCE NORTH 36°35'32" EAST, A DISTANCE OF 75.77 FEET; THENCE NORTH 41°59'58" EAST, A DISTANCE OF 63.95 FEET; THENCE NORTH 52°05'26" EAST, A DISTANCE OF 36.24 FEET; THENCE SOUTH 37°13'43" EAST, A DISTANCE OF 451.76 FEET TO THE POINT OF CURVATURE OF A NON TANGENT CURVE; THENCE SOUTHWESTERLY ALONG THE ARC OF SAID NON-TANGENT CURVE TO THE LEFT, HAVING A RADIUS OF 691.00 FEET, AN ARC LENGTH OF 607.54 FEET, A CENTRAL ANGLE OF 50°22'30", AND A CHORD BEARING AND DISTANCE OF SOUTH 27°35'02" WEST, 588.16 FEET; THENCE SOUTH 02°23'47" WEST, A DISTANCE OF 47.42 FEET TO THE POINT OF BEGINNING.

CONTAINING 296,457 SQUARE FEET OR 6.806 ACRES, MORE OR LESS.

LESS AND EXCEPT

PARCEL DESCRIPTION: PERSIMMON HOLE, LLC – O.R. BOOK 7802, PAGE 570  
MANSFIELD BOULEVARD PHASE 1 WRI

ALL THAT PORTION OF SECTIONS 28 & 29, TOWNSHIP 26 SOUTH, RANGE 20 EAST, PASCO COUNTY, FLORIDA BEING MORE PARTICULARLY DESCRIBED AS FOLLOWS:

COMMENCING AT THE COMMON CORNER OF SECTIONS 28, 29, 32 AND 33, TOWNSHIP 26 SOUTH, RANGE 20 EAST, PASCO COUNTY, FLORIDA; THENCE SOUTH 89 DEGREES 34 MINUTES 44 SECONDS EAST, ALONG THE SOUTH LINE OF THE SOUTHWEST 1/4 OF SAID SECTION 28, SAID LINE ALSO BEING THE NORTH LINE OF THE NORTHWEST 1/4 OF SAID SECTION 33, A DISTANCE OF 1,512.40 FEET TO THE WESTERLY RIGHT-OF-WAY LINE OF PROPOSED MANSFIELD BOULEVARD AND THE POINT OF BEGINNING; THENCE ALONG SAID RIGHT-OF-WAY THE FOLLOWING EIGHT (8) COURSES AND DISTANCES: 1. NORTH 00°25'16" EAST, A DISTANCE OF 395.38 FEET TO A POINT OF CURVATURE; 2. NORTHERLY ALONG THE ARC OF A CURVE TO THE LEFT, HAVING A RADIUS OF 1,940.00 FEET, AN ARC LENGTH OF 506.02 FEET, A CENTRAL ANGLE OF 14°56'41", AND A CHORD BEARING

AND DISTANCE OF NORTH 07°03'04" WEST, 504.59 FEET; 3. NORTH 89°34'44" WEST, A DISTANCE OF 10.35 FEET TO THE POINT OF CURVATURE OF A NON TANGENT CURVE; 4. NORTHWESTERLY ALONG THE ARC OF SAID NON-TANGENT CURVE TO THE LEFT, HAVING A RADIUS OF 1,930.00 FEET, AN ARC LENGTH OF 1,935.29 FEET, A CENTRAL ANGLE OF 57°27'10", AND A CHORD BEARING AND DISTANCE OF NORTH 43°19'45" WEST, 1,855.23 FEET; 5. SOUTH 17°56'40" WEST, A DISTANCE OF 20.00 FEET TO THE POINT OF CURVATURE OF A NON TANGENT CURVE; 6. WESTERLY ALONG THE ARC OF SAID NON-TANGENT CURVE TO THE LEFT, HAVING A RADIUS OF 1,910.00 FEET, AN ARC LENGTH OF 477.59 FEET, A CENTRAL ANGLE OF 14°19'36", AND A CHORD BEARING AND DISTANCE OF NORTH 79°13'08" WEST, 476.35 FEET; 7. NORTH 86°22'56" WEST, A DISTANCE OF 1,350.33 FEET TO A POINT OF CURVATURE; 8. NORTHWESTERLY ALONG THE ARC OF A CURVE TO THE RIGHT, HAVING A RADIUS OF 1,070.00 FEET, AN ARC LENGTH OF 47.70 FEET, A CENTRAL ANGLE OF 2°33'15", AND A CHORD BEARING AND DISTANCE OF NORTH 85°06'19" WEST, 47.70 FEET; THENCE CROSSING SAID RIGHT-OF-WAY NORTH 06°10'19" EAST, A DISTANCE OF 140.00 FEET TO THE POINT OF CURVATURE OF A NON TANGENT CURVE ON THE EASTERLY RIGHT-OF-WAY LINE OF PROPOSED MANSFIELD BOULEVARD; THENCE ALONG SAID RIGHT-OF-WAY LINE THE FOLLOWING SIX (6) COURSES AND DISTANCES: 1. SOUTHEASTERLY ALONG THE ARC OF SAID NON-TANGENT CURVE TO THE LEFT, HAVING A RADIUS OF 930.00 FEET, AN ARC LENGTH OF 41.46 FEET, A CENTRAL ANGLE OF 2°33'15", AND A CHORD BEARING AND DISTANCE OF SOUTH 85°06'19" EAST, 41.45 FEET; 2. SOUTH 86°22'56" EAST, A DISTANCE OF 1,350.33 FEET TO A POINT OF CURVATURE; 3. EASTERLY ALONG THE ARC OF A CURVE TO THE RIGHT, HAVING A RADIUS OF 2,050.00 FEET, AN ARC LENGTH OF 512.60 FEET, A CENTRAL ANGLE OF 14°19'36", AND A CHORD BEARING AND DISTANCE OF SOUTH 79°13'08" EAST, 511.26 FEET; 4. SOUTH 17°56'40" WEST, A DISTANCE OF 20.00 FEET TO THE POINT OF CURVATURE OF A NON TANGENT CURVE; 5. SOUTHEASTERLY ALONG THE ARC OF SAID NON-TANGENT CURVE TO THE RIGHT, HAVING A RADIUS OF 2,030.00 FEET, AN ARC LENGTH OF 2,567.87 FEET, A CENTRAL ANGLE OF 72°28'37", AND A CHORD BEARING AND DISTANCE OF SOUTH 35°49'02" EAST, 2,400.06 FEET; 6. SOUTH 00°25'16" WEST, A DISTANCE OF 395.38 FEET TO THE SOUTH LINE OF THE SOUTHWEST 1/4 OF SAID SECTION 28; THENCE ALONG SAID LINE NORTH 89°34'44" WEST, A DISTANCE OF 90.00 FEET TO THE POINT OF BEGINNING.

CONTAINING 12.525 ACRES, MORE OR LESS.

LESS AND EXCEPT

PARCEL DESCRIPTION: PERSIMMON HOLE, LLC – O.R. BOOK 7802, PAGE 570  
MANSFIELD BOULEVARD PHASE 2 WRI

ALL THAT PORTION OF SECTION 29, TOWNSHIP 26 SOUTH, RANGE 20 EAST, PASCO COUNTY, FLORIDA BEING MORE PARTICULARLY DESCRIBED AS FOLLOWS:

COMMENCING AT THE COMMON CORNER OF SECTIONS 28, 29, 32 AND 33, TOWNSHIP 26 SOUTH, RANGE 20 EAST, PASCO COUNTY, FLORIDA; THENCE SOUTH 89 DEGREES 34 MINUTES 44 SECONDS EAST, ALONG THE SOUTH LINE OF THE SOUTHWEST 1/4 OF SAID SECTION 28, SAID LINE ALSO BEING THE NORTH LINE OF THE NORTHWEST 1/4 OF SAID SECTION 33, A DISTANCE OF 1,512.40 FEET TO THE WESTERLY RIGHT-OF-WAY LINE OF PROPOSED MANSFIELD BOULEVARD; THENCE ALONG SAID RIGHT-OF-WAY THE FOLLOWING EIGHT (8) COURSES AND DISTANCES: 1. NORTH 00°25'16" EAST, A DISTANCE OF 395.38 FEET TO A POINT OF CURVATURE; 2. NORTHERLY ALONG THE ARC OF A CURVE TO THE LEFT, HAVING A RADIUS OF 1,940.00 FEET, AN ARC LENGTH OF 506.02 FEET, A CENTRAL ANGLE OF 14°56'41", AND A CHORD BEARING AND DISTANCE OF NORTH 07°03'04" WEST, 504.59 FEET; 3. NORTH 89°34'44" WEST, A DISTANCE OF 10.35 FEET TO THE POINT OF CURVATURE OF A NON TANGENT CURVE; 4. NORTHWESTERLY ALONG THE ARC OF SAID NON-TANGENT CURVE TO THE LEFT, HAVING A RADIUS OF 1,930.00 FEET, AN ARC LENGTH OF 1,935.29 FEET, A CENTRAL ANGLE OF 57°27'10", AND A CHORD BEARING AND DISTANCE OF NORTH 43°19'45" WEST, 1,855.23 FEET; 5. SOUTH 17°56'40" WEST, A DISTANCE OF 20.00 FEET TO THE POINT OF CURVATURE OF A NON TANGENT CURVE; 6. WESTERLY ALONG THE ARC OF SAID NON-TANGENT CURVE TO THE LEFT, HAVING A RADIUS OF 1,910.00 FEET, AN ARC LENGTH OF 477.59 FEET, A CENTRAL ANGLE OF 14°19'36", AND A CHORD BEARING AND DISTANCE OF NORTH 79°13'08" WEST, 476.35 FEET; 7. NORTH 86°22'56" WEST, A DISTANCE OF 1,350.33 FEET TO A POINT OF CURVATURE; 8. NORTHWESTERLY ALONG THE ARC OF A CURVE TO THE RIGHT, HAVING A RADIUS OF 1,070.00 FEET, AN ARC LENGTH OF 47.70 FEET, A CENTRAL ANGLE OF 2°33'15", AND A CHORD BEARING AND DISTANCE OF NORTH 85°06'19" WEST, 47.70 FEET TO THE POINT OF BEGINNING; THENCE CONTINUE ALONG SAID RIGHT-OF-WAY LINE NORTHWESTERLY ALONG THE ARC OF A CURVE TO THE RIGHT, HAVING A RADIUS OF 1,070.00 FEET, AN ARC LENGTH OF 1,025.19 FEET, A CENTRAL ANGLE OF 54°53'47", AND A CHORD BEARING AND DISTANCE OF NORTH 56°22'48" WEST, 986.43 FEET; THENCE CROSSING SAID RIGHT-OF-WAY SOUTH 77°01'08" EAST, A DISTANCE OF 201.26 FEET TO THE POINT OF CURVATURE OF A NON TANGENT CURVE ON THE EASTERLY RIGHT-OF-WAY LINE OF PROPOSED MANSFIELD BOULEVARD; THENCE SOUTHEASTERLY ALONG SAID RIGHT-OF-WAY LINE ALONG THE ARC OF SAID NON-TANGENT CURVE TO THE LEFT, HAVING A RADIUS OF 930.00 FEET, AN ARC LENGTH OF 756.14 FEET, A CENTRAL ANGLE OF 46°35'05", AND A CHORD BEARING AND DISTANCE OF SOUTH 60°32'09" EAST, 735.49 FEET; THENCE CROSSING SAID RIGHT-OF-WAY SOUTH 06°10'19" WEST, A DISTANCE OF 140.00 FEET TO THE POINT OF BEGINNING.

CONTAINING 2.868 ACRES, MORE OR LESS.

LESS AND EXCEPT

PARCEL DESCRIPTION: PERSIMMON HOLE, LLC – O.R. BOOK 7802, PAGE 570  
MANSFIELD BOULEVARD WRI POND 1

ALL THAT PORTION OF SECTION 28, TOWNSHIP 26 SOUTH, RANGE 20 EAST, PASCO COUNTY, FLORIDA BEING MORE PARTICULARLY DESCRIBED AS FOLLOWS:

COMMENCING AT THE COMMON CORNER OF SECTIONS 28, 29, 32 AND 33, TOWNSHIP 26 SOUTH, RANGE 20 EAST, PASCO COUNTY, FLORIDA; THENCE SOUTH 89 DEGREES 34 MINUTES 44 SECONDS EAST, ALONG THE SOUTH LINE OF THE SOUTHWEST 1/4 OF SAID SECTION 28, SAID LINE ALSO BEING THE NORTH LINE OF THE NORTHWEST 1/4 OF SAID SECTION 33, A DISTANCE OF 1,602.40 FEET TO THE EASTERLY RIGHT-OF-WAY LINE OF PROPOSED MANSFIELD BOULEVARD; THENCE ALONG SAID RIGHT-OF-WAY LINE NORTH 00°25'16" EAST, A DISTANCE OF 17.22 FEET TO THE POINT OF BEGINNING; THENCE CONTINUE ALONG SAID LINE NORTH 00°25'16" EAST, A DISTANCE OF 150.34 FEET; THENCE LEAVING SAID LINE SOUTH 89°35'00" EAST, A DISTANCE OF 210.61 FEET; THENCE SOUTH 21°44'09" EAST, A DISTANCE OF 49.52 FEET; THENCE NORTH 69°03'42" EAST, A DISTANCE OF 40.36 FEET; THENCE SOUTH 21°57'14" EAST, A DISTANCE OF 20.00 FEET; THENCE SOUTH 69°03'42" WEST, A DISTANCE OF 40.44 FEET; THENCE SOUTH 21°44'09" EAST, A DISTANCE OF 59.42 FEET; THENCE SOUTH 45°25'16" WEST, A DISTANCE OF 43.75 FEET; THENCE NORTH 89°34'44" WEST, A DISTANCE OF 228.30 FEET TO THE EASTERLY RIGHT-OF-WAY LINE OF PROPOSED MANSFIELD BOULEVARD AND THE POINT OF BEGINNING.

CONTAINING 36,401 SQUARE FEET OR 0.836 ACRES, MORE OR LESS.

LESS AND EXCEPT

PARCEL DESCRIPTION: PERSIMMON HOLE, LLC – O.R. BOOK 7802, PAGE 570  
MANSFIELD BOULEVARD WRI POND 2

ALL THAT PORTION OF SECTION 28, TOWNSHIP 26 SOUTH, RANGE 20 EAST, PASCO COUNTY, FLORIDA BEING MORE PARTICULARLY DESCRIBED AS FOLLOWS:

COMMENCING AT THE COMMON CORNER OF SECTIONS 28, 29, 32 AND 33, TOWNSHIP 26 SOUTH, RANGE 20 EAST, PASCO COUNTY, FLORIDA; THENCE SOUTH 89 DEGREES 34 MINUTES 44 SECONDS EAST, ALONG THE SOUTH LINE OF THE SOUTHWEST 1/4 OF SAID SECTION 28, SAID LINE ALSO BEING THE NORTH LINE OF THE NORTHWEST 1/4 OF SAID SECTION 33, A DISTANCE OF 1,602.40 FEET TO THE EASTERLY RIGHT-OF-WAY LINE OF PROPOSED MANSFIELD BOULEVARD; THENCE ALONG SAID RIGHT-OF-WAY LINE NORTH 00°25'16" EAST, A DISTANCE OF 395.38 FEET TO A POINT OF CURVATURE; THENCE NORTHERLY ALONG THE ARC OF A CURVE TO THE LEFT, HAVING A RADIUS OF 2,030.00 FEET, AN ARC LENGTH OF 1,296.04 FEET, A CENTRAL ANGLE OF 36°34'49", AND A CHORD BEARING AND DISTANCE OF NORTH 17°52'08" WEST, 1,274.14 FEET TO THE POINT OF BEGINNING; THENCE CONTINUE NORTHWESTERLY ALONG THE ARC OF A CURVE TO THE LEFT, HAVING A RADIUS OF 2,030.00 FEET, AN ARC LENGTH OF 340.97 FEET, A CENTRAL ANGLE OF 09°37'25", AND A CHORD BEARING AND DISTANCE OF NORTH 40°58'15" WEST, 340.57 FEET; THENCE LEAVING SAID LINE