

US National Grid
100,000-m Square ID
MK
Grid Zone Designation
17R
Datum = NAD 1983, 1,000-m USNG



Notes:
1. Surge limits are based on still water storm tide height elevation above NAVD88 at high tide with no wave setup.
2. Total Storm Tide limits were derived from Maximum of Maximums surge heights over LIDAR based digital elevation.
3. The Points of Reference are locations determined to be relevant to emergency management officials.

Storm Tide Zones
Lee County, 2010
Scale - 1:24,000
0 2,000 Feet
USNG Page 17R MK 16 10

Legend

- Ref Point
- HOSPITAL
- City Limits
- Evacuation Route
- Existing Water

Cat	Color
TS	Red
1	Orange
2	Yellow
3	Light Green
4	Green
5	Purple

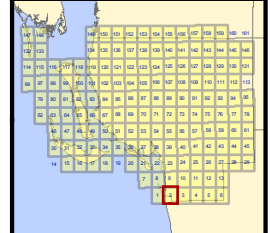

This map is for reference & planning purposes only. Hurricane evacuation decision-making and growth management implementation are local responsibilities. Please consult with local authorities.

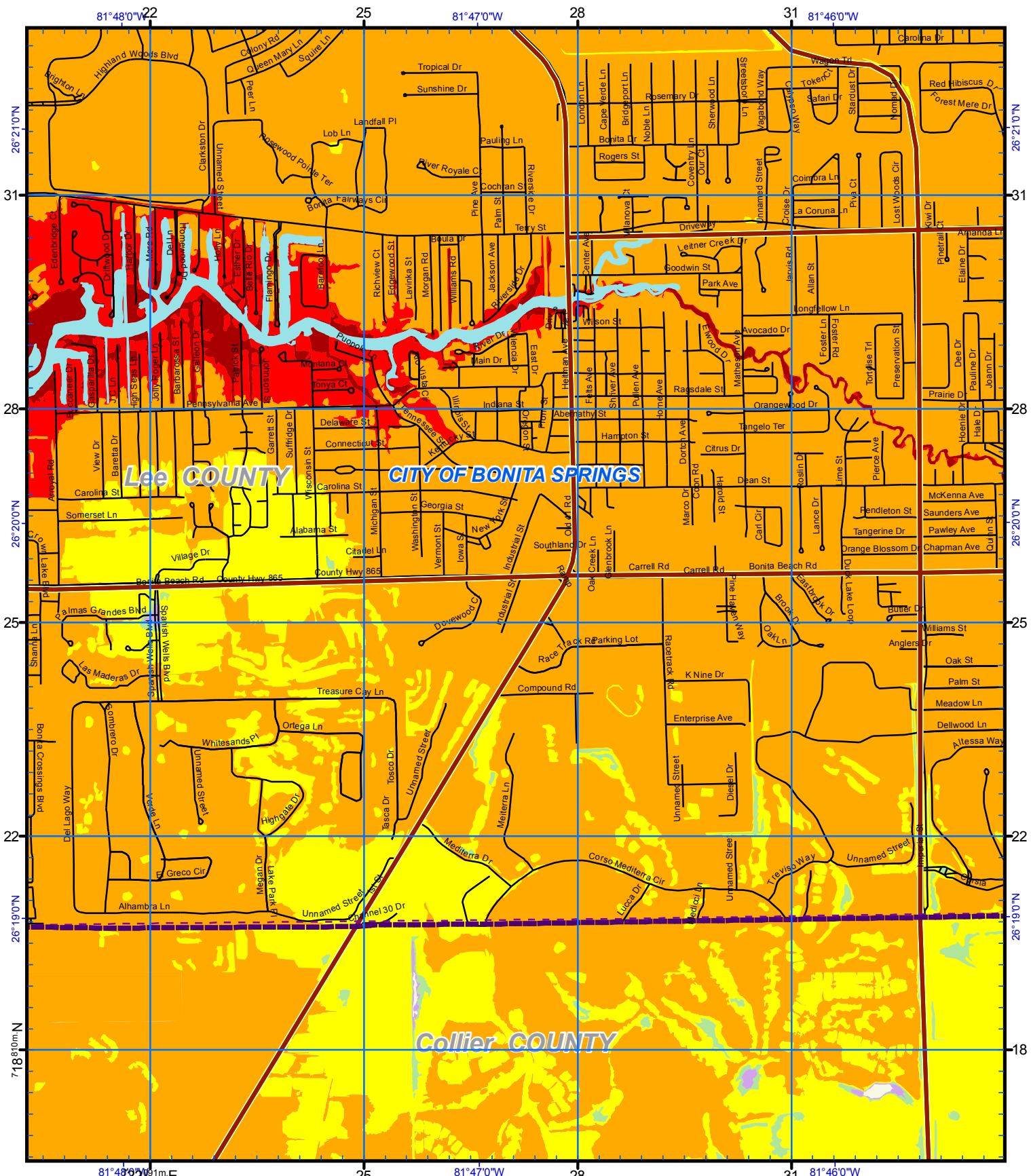

US National Grid
100,000-m Square ID
MK
Grid Zone Designation
17R
Datum = NAD 1983, 1,000-m USNG



Notes:
1. Surge limits are based on still water storm tide height elevation above NAVD88 at high tide with no wave setup.
2. Total Storm Tide limits were derived from Maximum of Maximum surge heights over LIDAR based digital elevation.
3. The Points of Reference are locations determined to be relevant to emergency management officials.

Storm Tide Zones
Lee County, 2010
Scale - 1:24,000
0 2,000 Feet
USNG Page 17R MK 20 10
Map Plate 3
Page 26

Legend

- Ref Point
- ⌘ HOSPITAL
- ⌘ City Limits
- Evacuation Route
- Existing Water

Cat	Color
TS	Red
1	Orange
2	Yellow
3	Light Green
4	Green
5	Purple

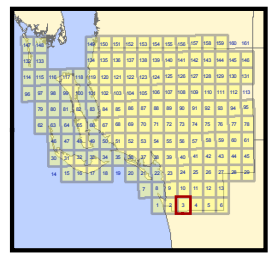

This map is for reference & planning purposes only. Hurricane evacuation decision-making and growth management implementation are local responsibilities. Please consult with local authorities.

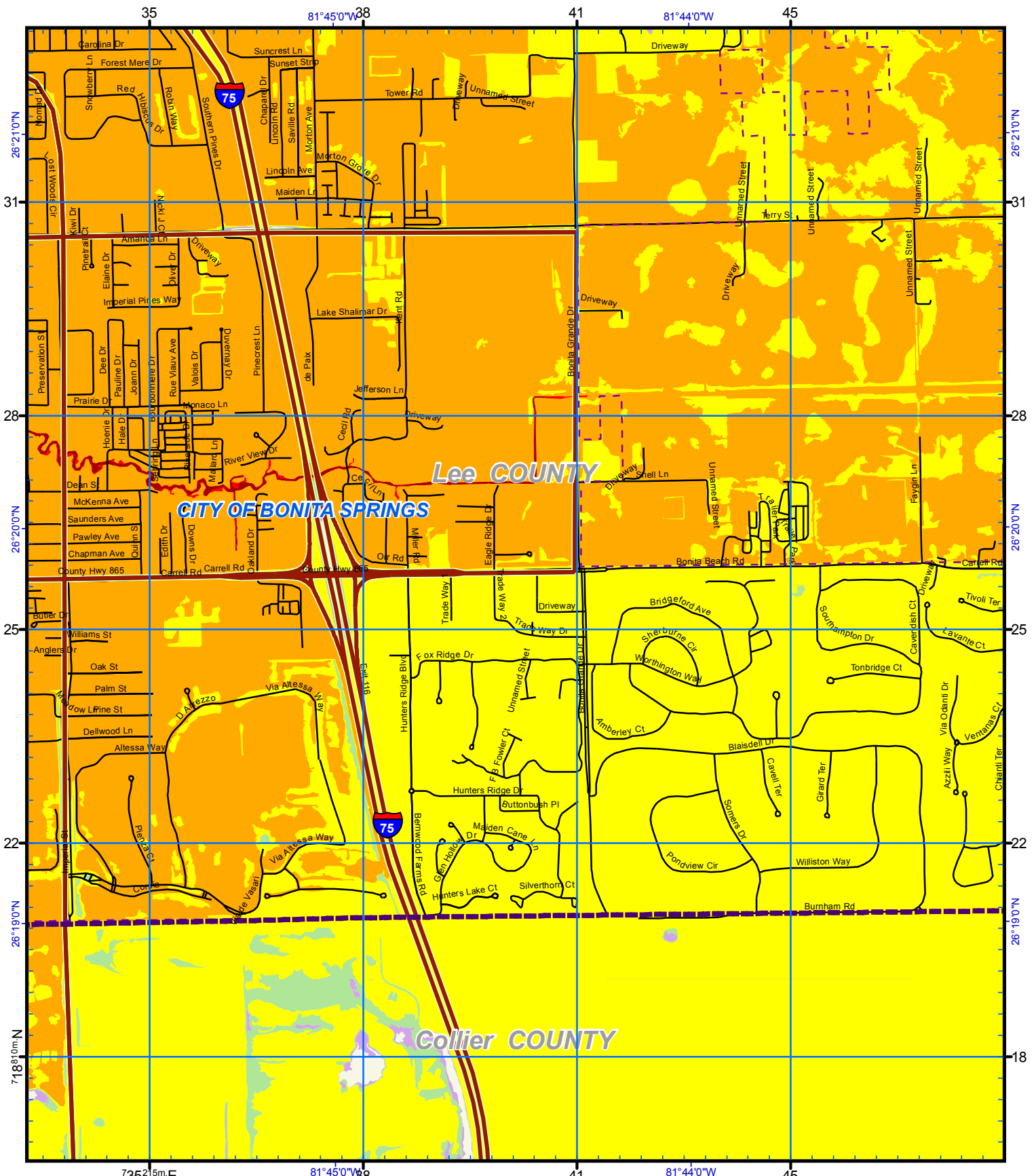

US National Grid
100,000-m Square ID
MK
Grid Zone Designation
17R
Datum = NAD 1983, 1,000-m USNG



Notes:
1. Surge limits are based on still water storm tide height elevation above NAVD88 at high tide with no wave setup.
2. Total Storm Tide limits were derived from Maximum of Maximum surge heights over LIDAR based digital elevation.
3. The Points of Reference are locations determined to be relevant to emergency management officials.

Storm Tide Zones
Lee County, 2010
Scale - 1:24,000
0 2,000 Feet
USNG Page 17R MK 24 10
Map Plate 4
Page 27

Legend

- Ref Point
- HOSPITAL
- City Limits
- Evacuation Route
- Existing Water

Cat	
	TS
	1
	2
	3
	4
	5

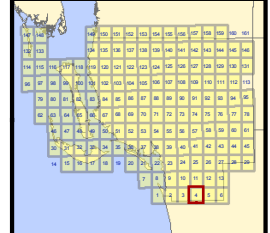

This map is for reference & planning purposes only. Hurricane evacuation decision-making and growth management implementation are local responsibilities. Please consult with local authorities.

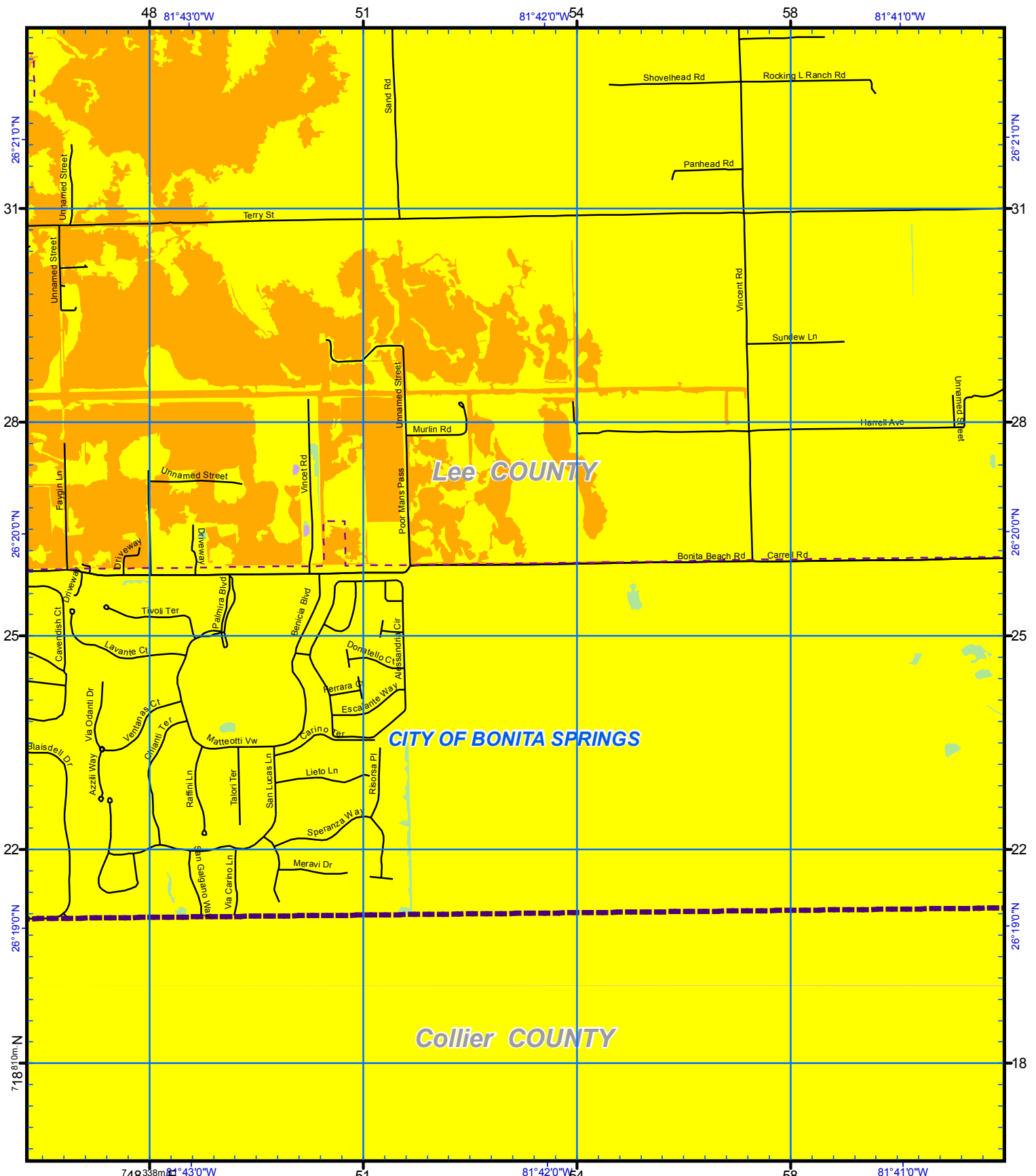

US National Grid
100,000-m Square ID
MK
Grid Zone Designation
17R
Datum = NAD 1983, 1,000-m USNG



Notes:
1. Surge limits are based on still water storm tide height elevation above NAVD88 at high tide with no wave setup.
2. Total Storm Tide limits were derived from Maximum of Maximum surge heights over LIDAR based digital elevation.
3. The Points of Reference are locations determined to be relevant to emergency management officials.

Storm Tide Zones
Lee County, 2010
Scale - 1:24,000
0 2,000 Feet
USNG Page 17R MK 28 10
Map Plate 5
Page 28

Legend

- Ref Point
- HOSPITAL
- City Limits
- Evacuation Route
- Existing Water

Cat	
	TS
	1
	2
	3
	4
	5

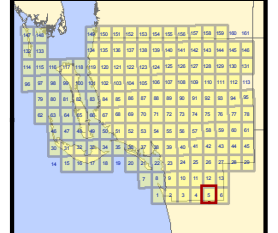

This map is for reference & planning purposes only. Hurricane evacuation decision-making and growth management implementation are local responsibilities. Please consult with local authorities.

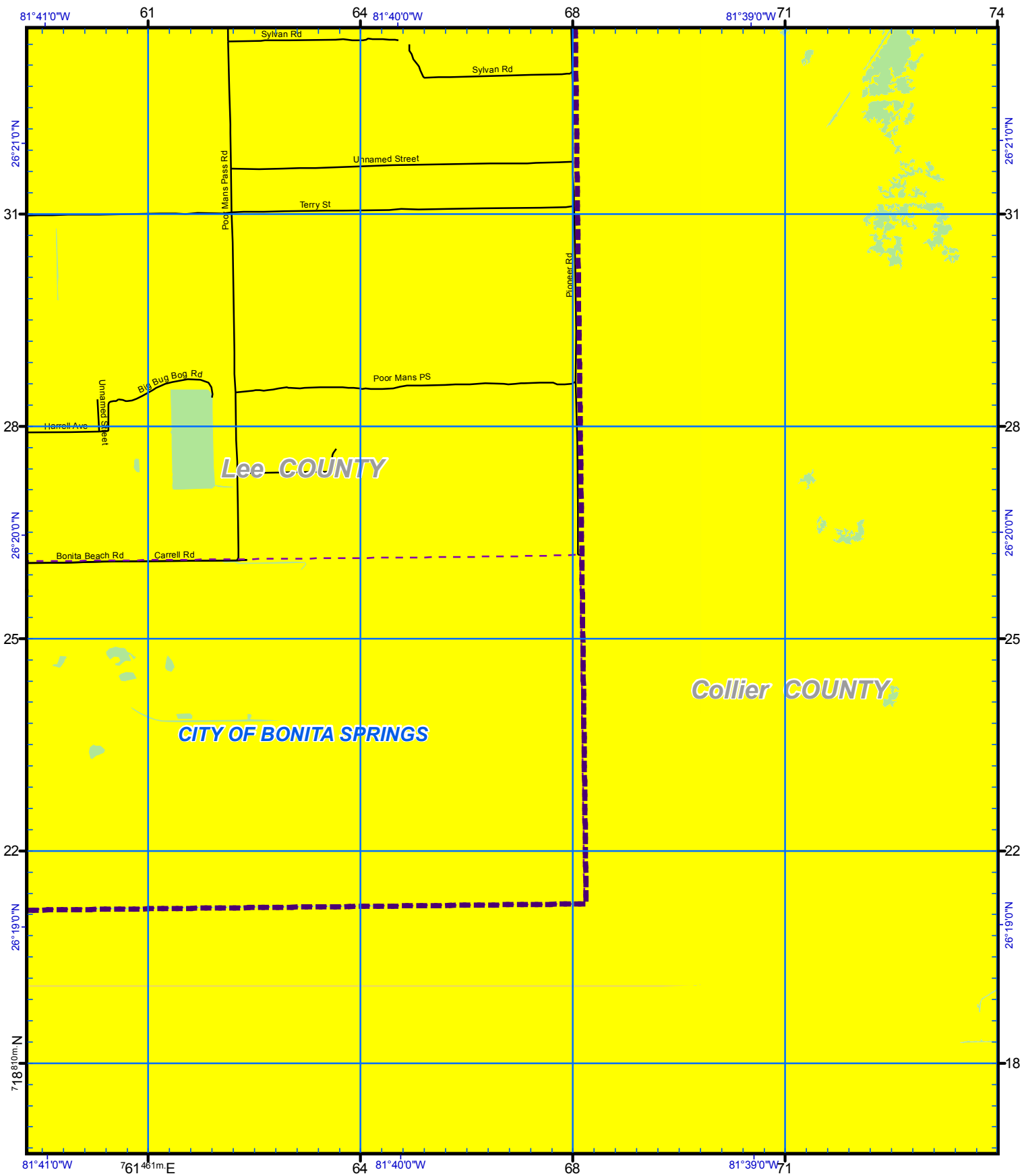

US National Grid
 100,000-m Square ID
MK
 Grid Zone Designation
17R
 Datum = NAD 1983, 1,000-m USNG



Notes:
 1. Surge limits are based on still water storm tide height elevation above NAVD88 at high tide with no wave setup.
 2. Total Storm Tide limits were derived from Maximum of Maximums surge heights over LIDAR based digital elevation.
 3. The Points of Reference are locations determined to be relevant to emergency management officials.

Storm Tide Zones
 Lee County, 2010
 Scale - 1:24,000
 0 2,000 Feet

USNG Page 17R MK 32 10
 Map Plate 6
 Page 29

Legend

	Ref Point		Cat TS
	HOSPITAL		1
	City Limits		2
	Evacuation Route		3
	Existing Water		4
			5

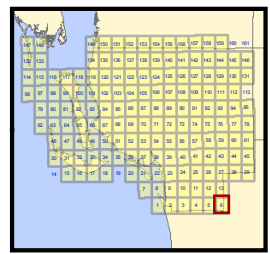

This map is for reference & planning purposes only. Hurricane evacuation decision-making and growth management implementation are local responsibilities. Please consult with local authorities.

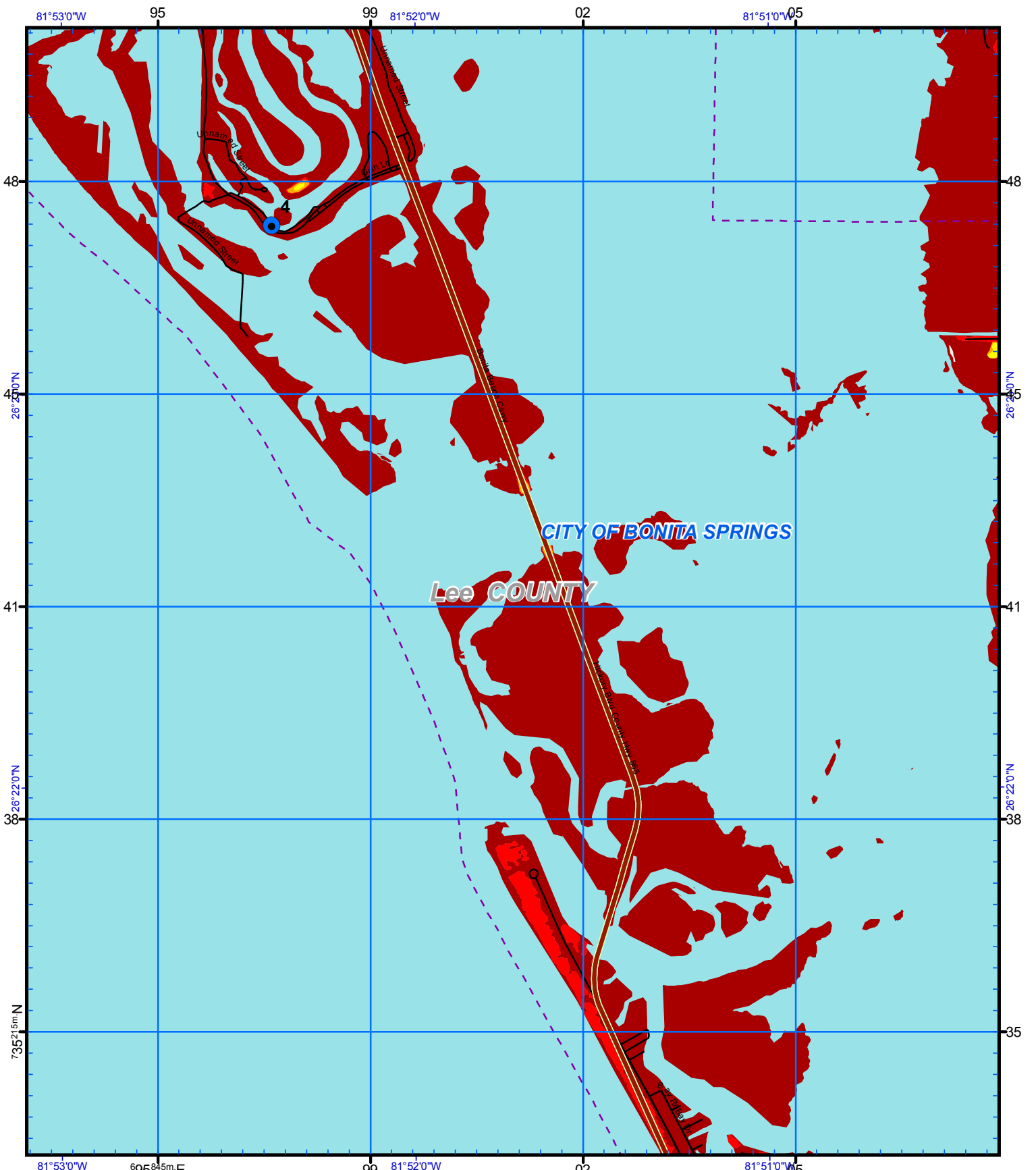

US National Grid
100,000-m Square ID
MK
Grid Zone Designation
17R
Datum = NAD 1983, 1,000-m USNG



Notes:
1. Surge limits are based on still water storm tide height elevation above NAVD88 at high tide with no wave setup.
2. Total Storm Tide limits were derived from Maximum of Maximum surge heights over LIDAR based digital elevation.
3. The Points of Reference are locations determined to be relevant to emergency management officials.

Storm Tide Zones
Lee County, 2010
Scale - 1:24,000
0 2,000 Feet

USNG Page 17R MK 12 15
Map Plate 8
Page 30

Legend

- Ref Point
- HOSPITAL
- City Limits
- Evacuation Route
- Existing Water

Cat	
	TS
	1
	2
	3
	4
	5

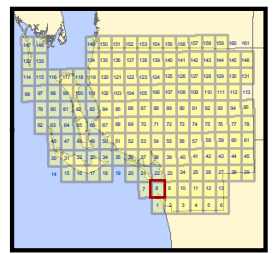

This map is for reference & planning purposes only. Hurricane evacuation decision-making and growth management implementation are local responsibilities. Please consult with local authorities.

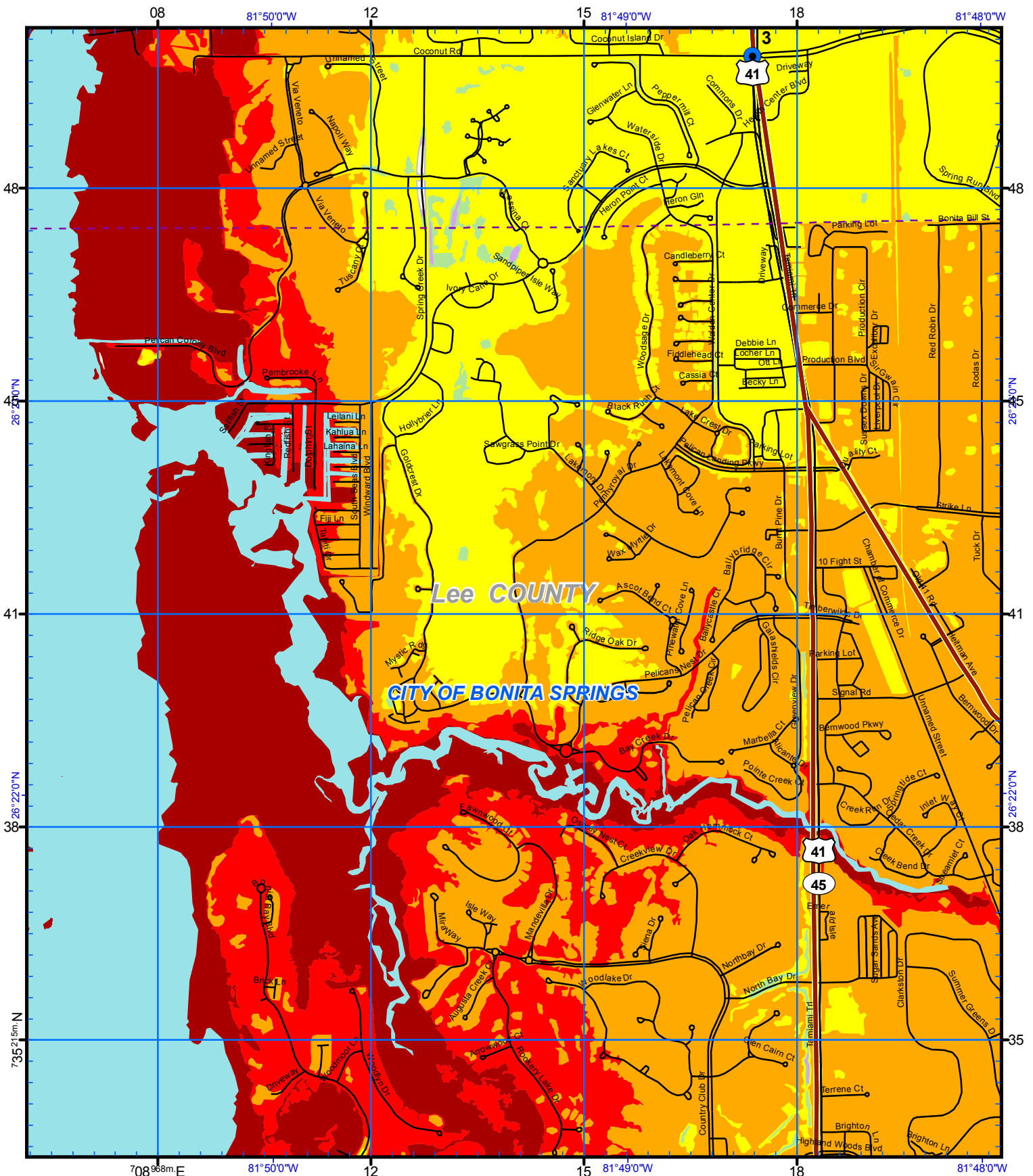

US National Grid
100,000-m Square ID
MK
Grid Zone Designation
17R
Datum = NAD 1983, 1,000-m USNG



Notes:
1. Surge limits are based on still water storm tide height elevation above NAVD88 at high tide with no wave setup.
2. Total Storm Tide limits were derived from Maximum of Maximum surge heights over LIDAR based digital elevation.
3. The Points of Reference are locations determined to be relevant to emergency management officials.

Storm Tide Zones
Lee County, 2010
Scale - 1:24,000
0 2,000 Feet

USNG Page 17R MK 16 15
Map Plate 9
Page 31

Legend

- Ref Point
- HOSPITAL
- City Limits
- Evacuation Route
- Existing Water

Cat	Color
TS	Dark Red
1	Red
2	Orange
3	Yellow
4	Light Green
5	Purple

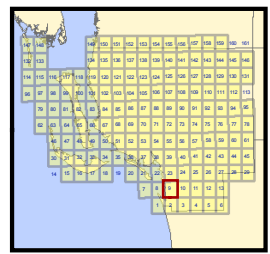

This map is for reference & planning purposes only. Hurricane evacuation decision-making and growth management implementation are local responsibilities. Please consult with local authorities.

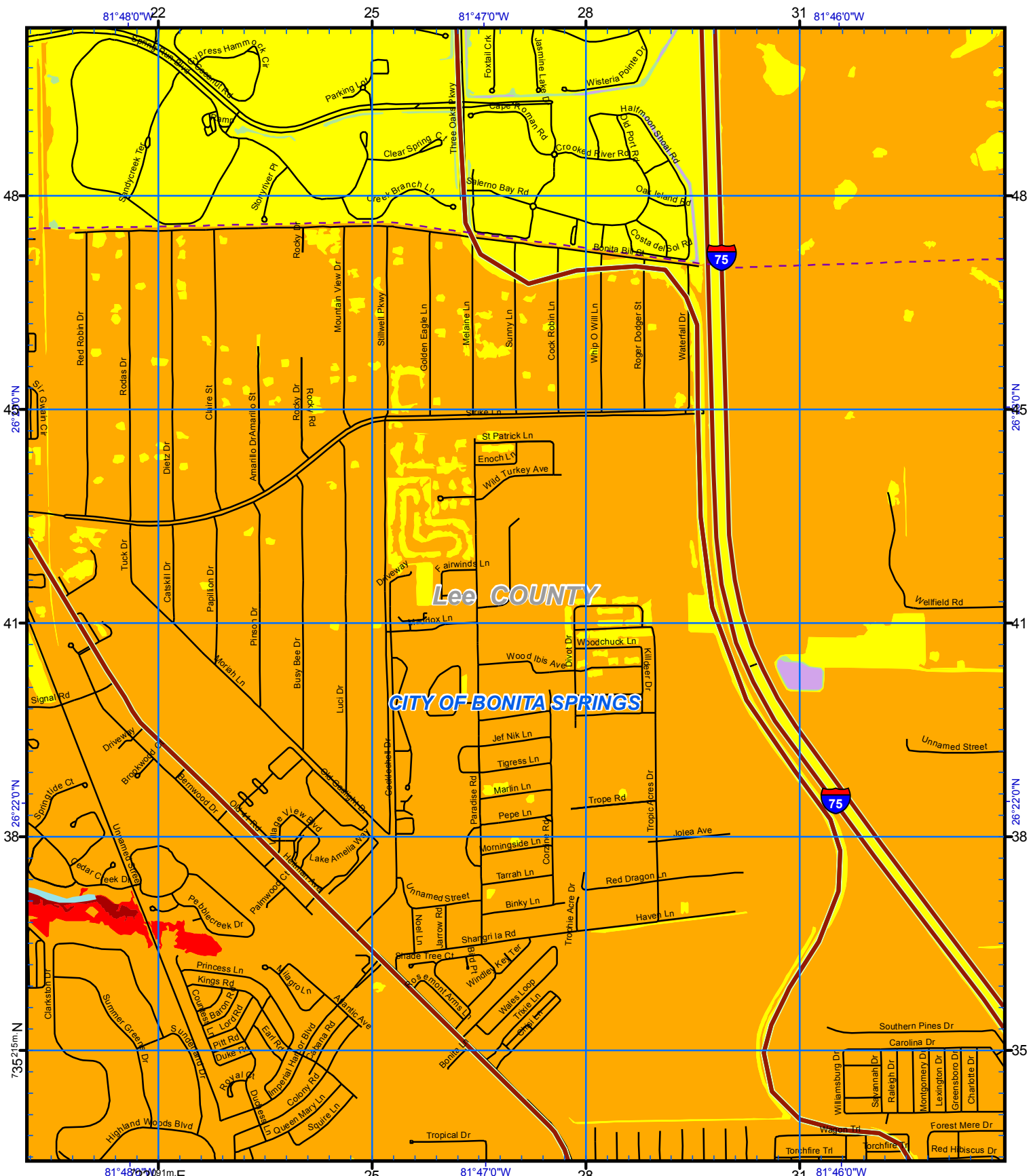

US National Grid
100,000-m Square ID
MK
Grid Zone Designation
17R
Datum = NAD 1983, 1,000-m USNG



Notes:
1. Surge limits are based on still water storm tide height elevation above NAVD88 at high tide with no wave setup.
2. Total Storm Tide limits were derived from Maximum of Maximum surge heights over LIDAR based digital elevation.
3. The Points of Reference are locations determined to be relevant to emergency management officials.

Storm Tide Zones
Lee County, 2010
Scale - 1:24,000
0 2,000 Feet
USNG Page 17R MK 20 15
Map Plate 10
Page 32

Legend

- Ref Point
- HOSPITAL
- City Limits
- Evacuation Route
- Existing Water

Cat	Color
TS	Red
1	Orange
2	Yellow
3	Light Green
4	Green
5	Purple

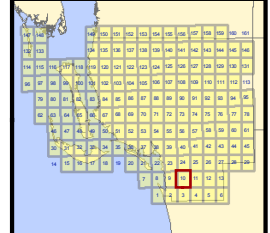

This map is for reference & planning purposes only. Hurricane evacuation decision-making and growth management implementation are local responsibilities. Please consult with local authorities.

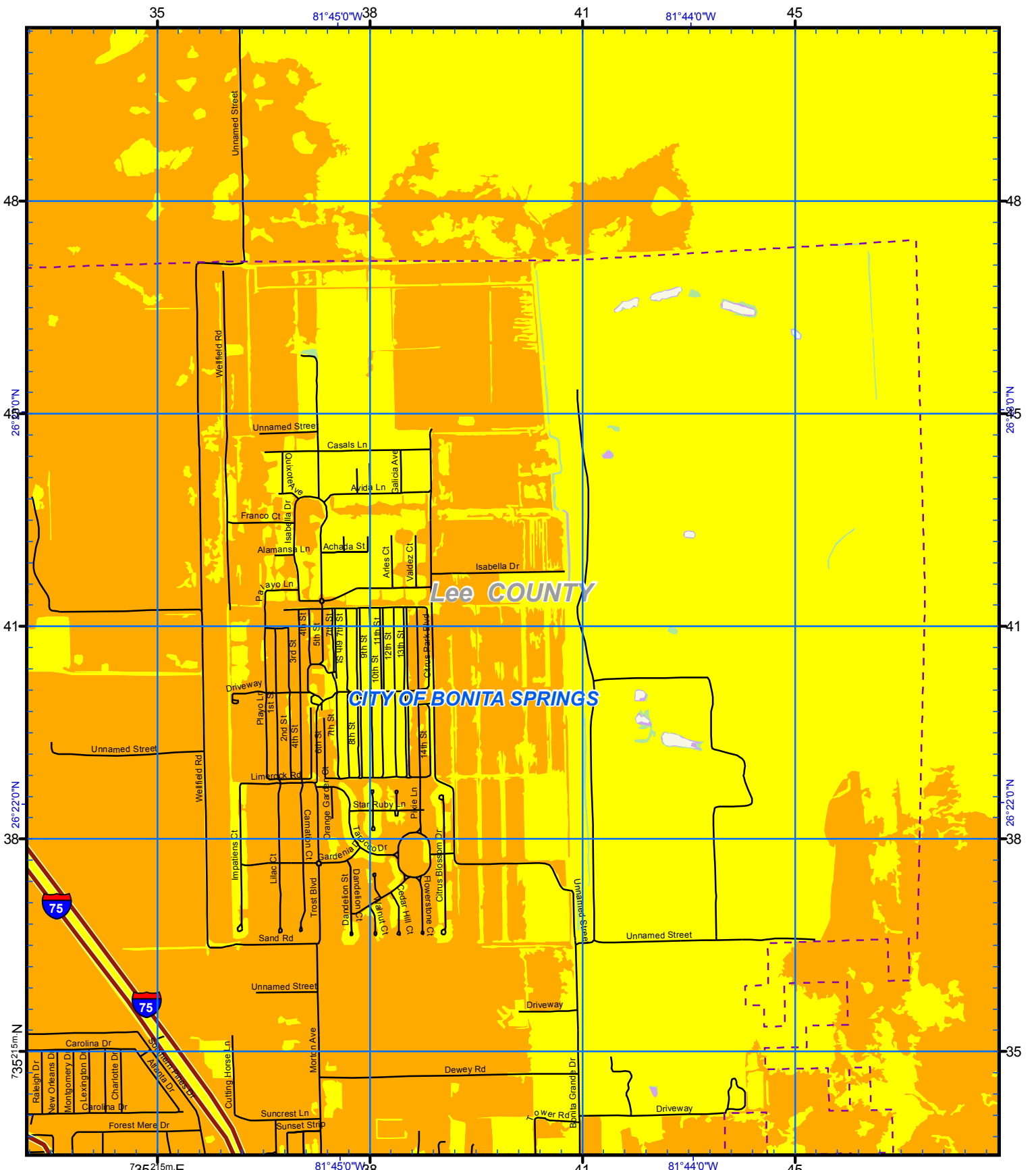

Lee COUNTY
CITY OF BONITA SPRINGS

US National Grid
100,000-m Square ID
MK
Grid Zone Designation
17R
Datum = NAD 1983, 1,000-m USNG



Notes:
1. Surge limits are based on still water storm tide height elevation above NAVD88 at high tide with no wave setup.
2. Total Storm Tide limits were derived from Maximum of Maximum surge heights over LIDAR based digital elevation.
3. The Points of Reference are locations determined to be relevant to emergency management officials.

Storm Tide Zones
Lee County, 2010
Scale - 1:24,000
0 2,000 Feet
USNG Page 17R MK 24 15

Legend

- Ref Point
- HOSPITAL
- City Limits
- Evacuation Route
- Existing Water

Cat	Color
TS	Red
1	Orange
2	Yellow
3	Light Green
4	Green
5	Purple

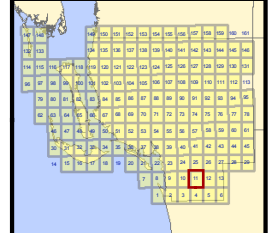

This map is for reference & planning purposes only. Hurricane evacuation decision-making and growth management implementation are local responsibilities. Please consult with local authorities.

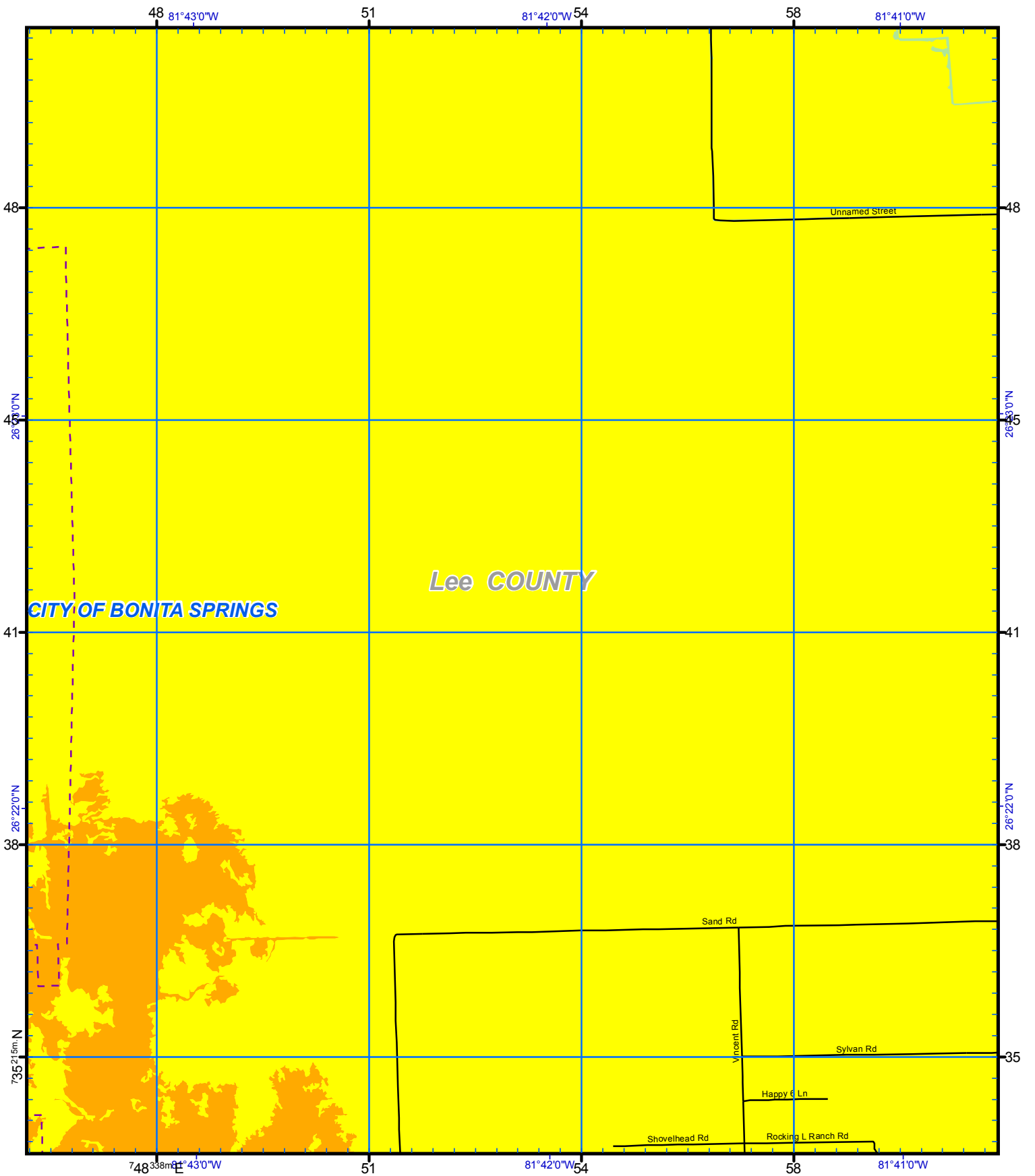

US National Grid
100,000-m Square ID
MK
Grid Zone Designation
17R
Datum = NAD 1983, 1,000-m USNG

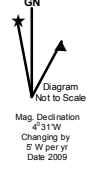

Notes:
1. Surge limits are based on still water storm tide height elevation above NAVD88 at high tide with no wave setup.
2. Total Storm Tide limits were derived from Maximum of Maximum surge heights over LIDAR based digital elevation.
3. The Points of Reference are locations determined to be relevant to emergency management officials.

Storm Tide Zones
Lee County, 2010
Scale - 1:24,000
0 2,000 Feet
USNG Page 17R MK 28 15
Map Plate 12
Page 34

Legend

- Ref Point
- HOSPITAL
- City Limits
- Evacuation Route
- Existing Water

Cat	
	TS
	1
	2
	3
	4
	5

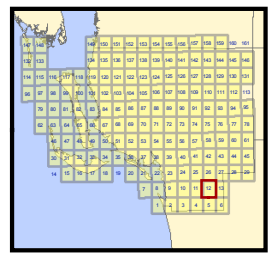

This map is for reference & planning purposes only. Hurricane evacuation decision-making and growth management implementation are local responsibilities. Please consult with local authorities.

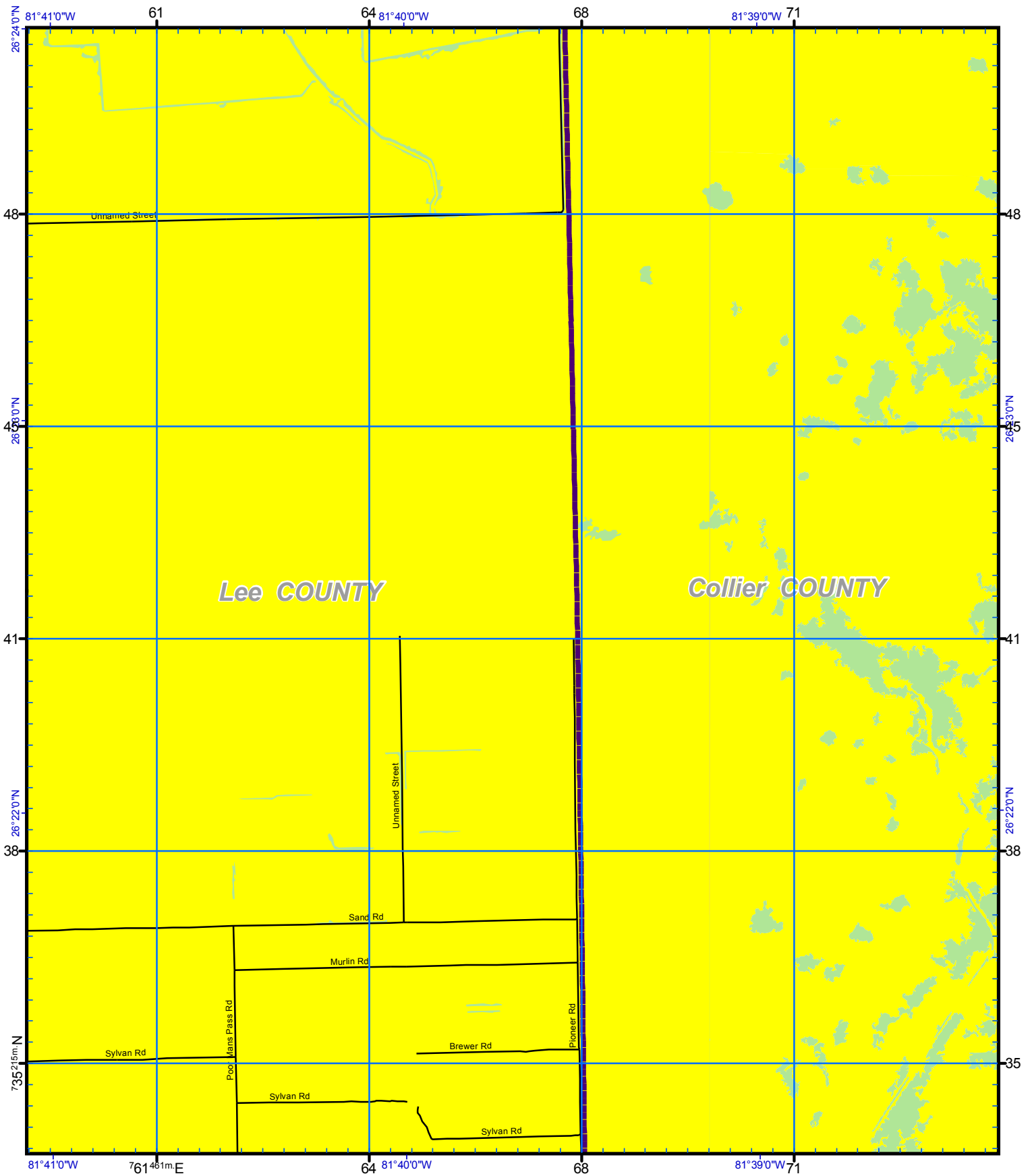

US National Grid
100,000-m Square ID
MK
Grid Zone Designation
17R
Datum = NAD 1983, 1,000-m USNG

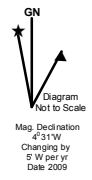

Notes:
1. Surge limits are based on still water storm tide height elevation above NAVD88 at high tide with no wave setup.
2. Total Storm Tide Limits were derived from Maximum of Maximum surge heights over LIDAR based digital elevation.
3. The Points of Reference are locations determined to be relevant to emergency management officials.

Storm Tide Zones
Lee County, 2010
Scale - 1:24,000
0 2,000 Feet

USNG Page 17R MK 32 15
Map Plate 13
Page 35

Legend

- Ref Point
- ⌘ HOSPITAL
- ⌘ City Limits
- Evacuation Route
- Existing Water

Cat	Color
TS	Red
1	Orange
2	Yellow
3	Light Green
4	Green
5	Purple

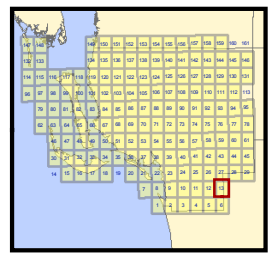

This map is for reference & planning purposes only. Hurricane evacuation decision-making and growth management implementation are local responsibilities. Please consult with local authorities.

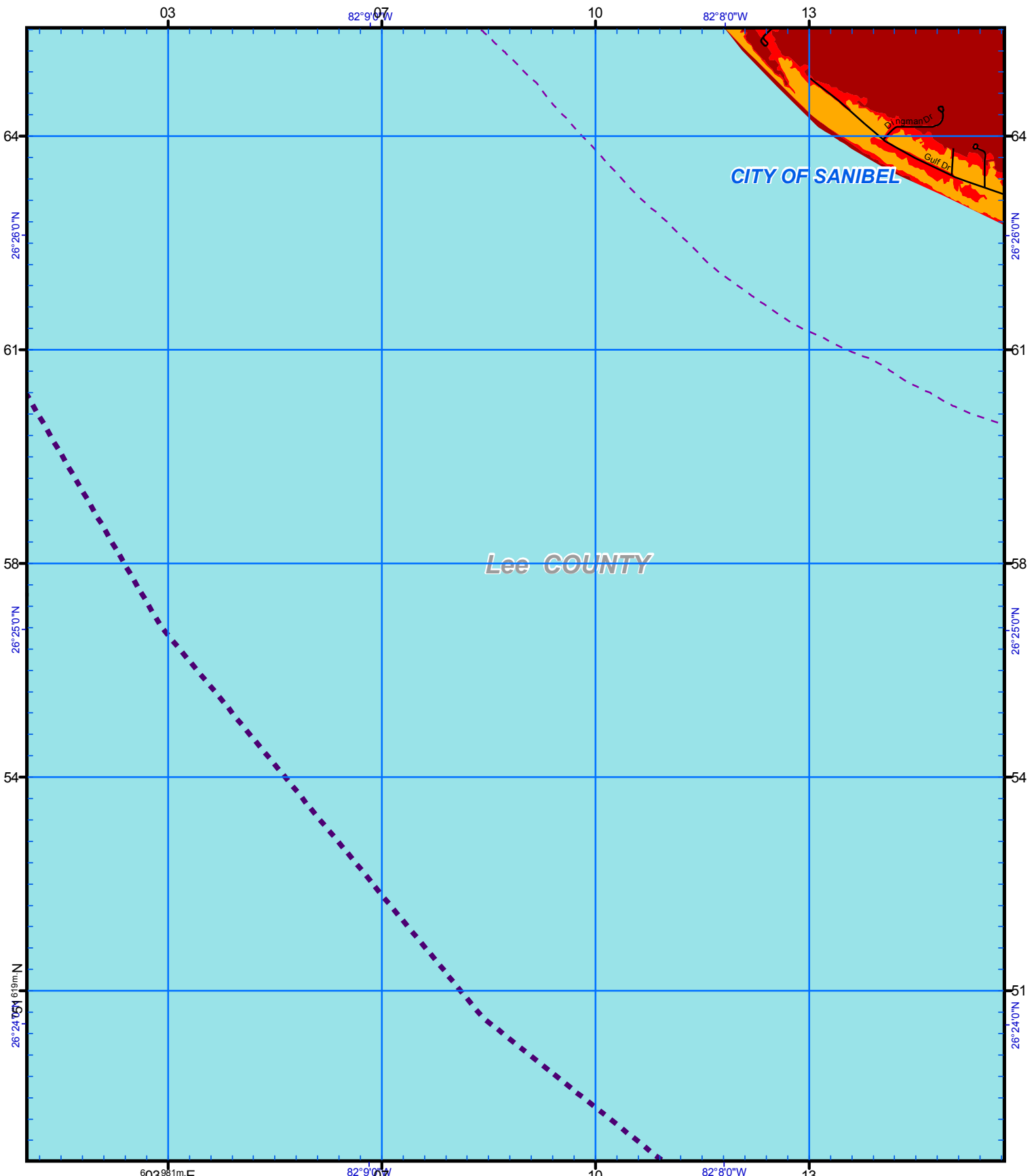

US National Grid
 100,000-m Square ID
LK
 Grid Zone Designation
17R
 Datum = NAD 1983, 1,000-m USNG

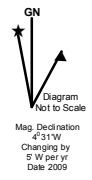

Notes:
 1. Surge limits are based on still water storm tide height elevation above NAVD88 at high tide with no wave setup.
 2. Total Storm Tide limits were derived from Maximum of Maximum surge heights over LIDAR based digital elevation.
 3. The Points of Reference are locations determined to be relevant to emergency management officials.

Storm Tide Zones
 Lee County, 2010
 Scale - 1:24,000
 0 2,000 Feet
 USNG Page 17R LK 84 20
 Map Plate 15
 Page 36

Legend

- Ref Point
- HOSPITAL
- City Limits
- Evacuation Route
- Existing Water

Cat

- TS
- 1
- 2
- 3
- 4
- 5

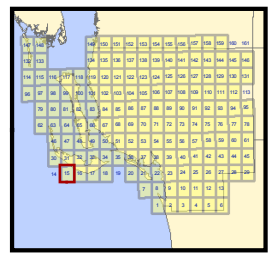

This map is for reference & planning purposes only. Hurricane evacuation decision-making and growth management implementation are local responsibilities. Please consult with local authorities.

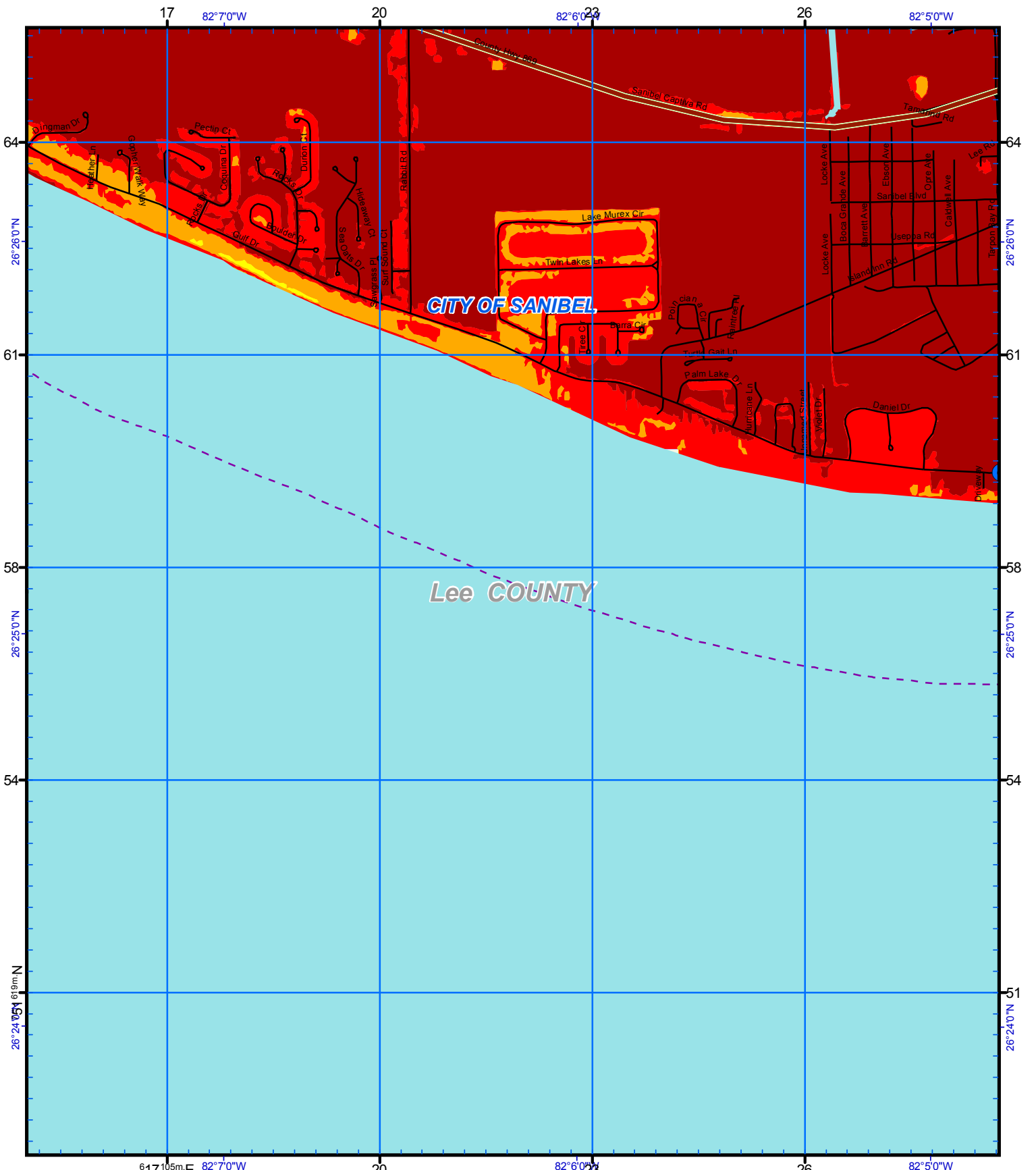

US National Grid
100,000-m Square ID
LK
Grid Zone Designation
17R
Datum = NAD 1983, 1,000-m USNG



- Notes:
1. Surge limits are based on still water storm tide height elevation above NAVD88 at high tide with no wave setup.
 2. Total Storm Tide limits were derived from Maximum surge heights over LIDAR based digital elevation.
 3. The Points of Reference are locations determined to be relevant to emergency management officials.

Storm Tide Zones
Lee County, 2010
Scale - 1:24,000
0 2,000 Feet

USNG Page 17R LK 88 20
Map Plate 16
Page 37

Legend

- Ref Point
- Ⓜ HOSPITAL
- ⬜ City Limits
- Evacuation Route
- ⬜ Existing Water

Cat	Color
TS	Red
1	Orange
2	Yellow
3	Light Green
4	Green
5	Purple

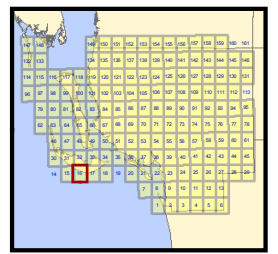

This map is for reference & planning purposes only. Hurricane evacuation decision-making and growth management implementation are local responsibilities. Please consult with local authorities.

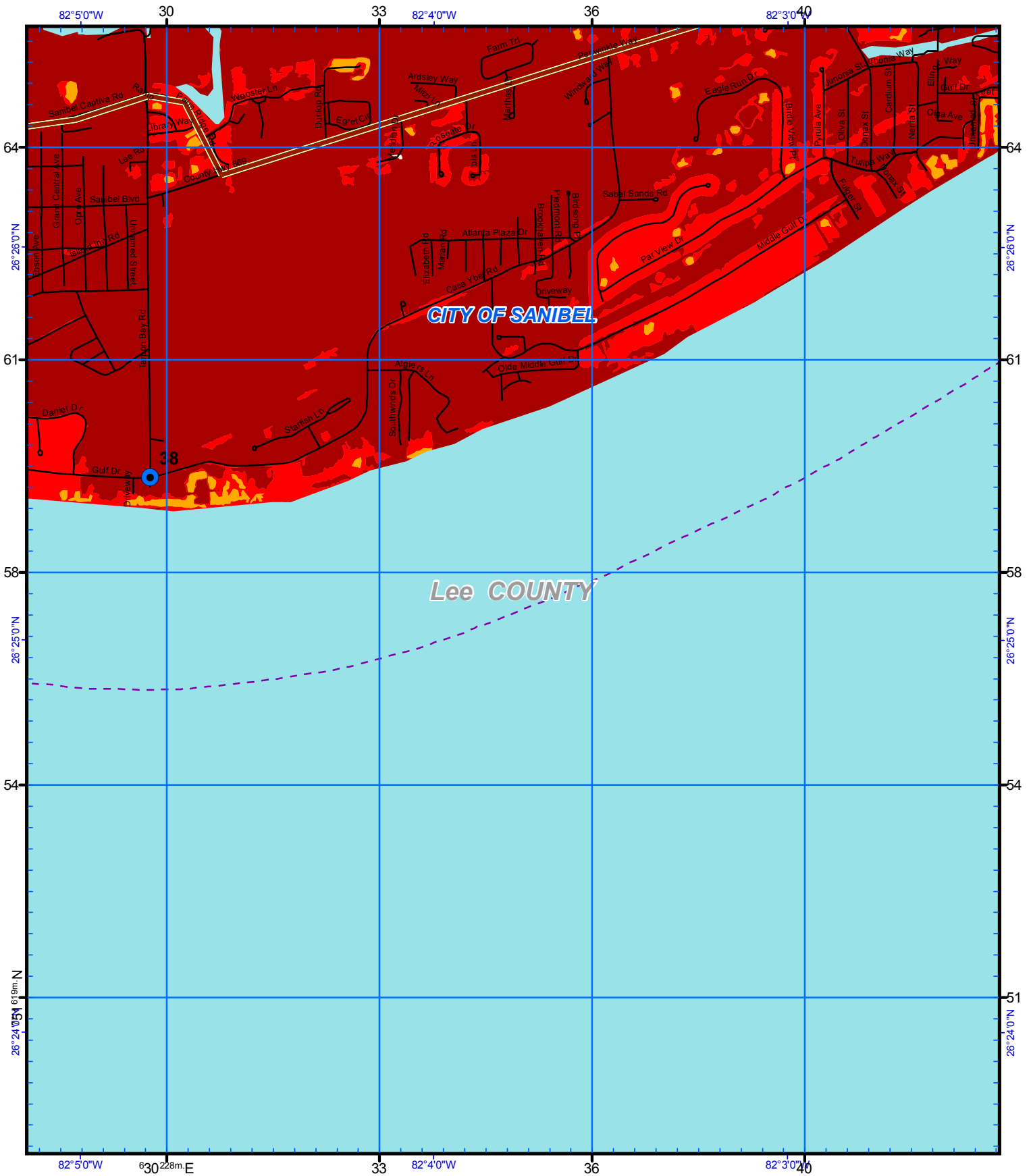

CITY OF SANIBEL

Lee COUNTY

US National Grid
 100,000-m Square ID
LK
 Grid Zone Designation
17R
 Datum = NAD 1983, 1,000-m USNG



Notes:
 1. Surge limits are based on still water storm tide height elevation above NAVD88 at high tide with no wave setup.
 2. Total Storm Tide limits were derived from Maximum of Maximum surge heights over LIDAR based digital elevation.
 3. The Points of Reference are locations determined to be relevant to emergency management officials.

Storm Tide Zones
Lee County, 2010
 Scale - 1:24,000
 0 2,000 Feet
 USNG Page 17R LK 92 20
 Map Plate 17
 Page 38

Legend

- Ref Point
- HOSPITAL
- City Limits
- Evacuation Route
- Existing Water

Cat

- TS
- 1
- 2
- 3
- 4
- 5

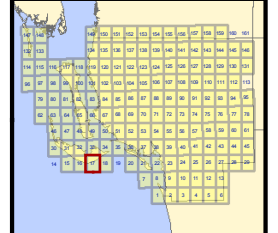

This map is for reference & planning purposes only. Hurricane evacuation decision-making and growth management implementation are local responsibilities. Please consult with local authorities.

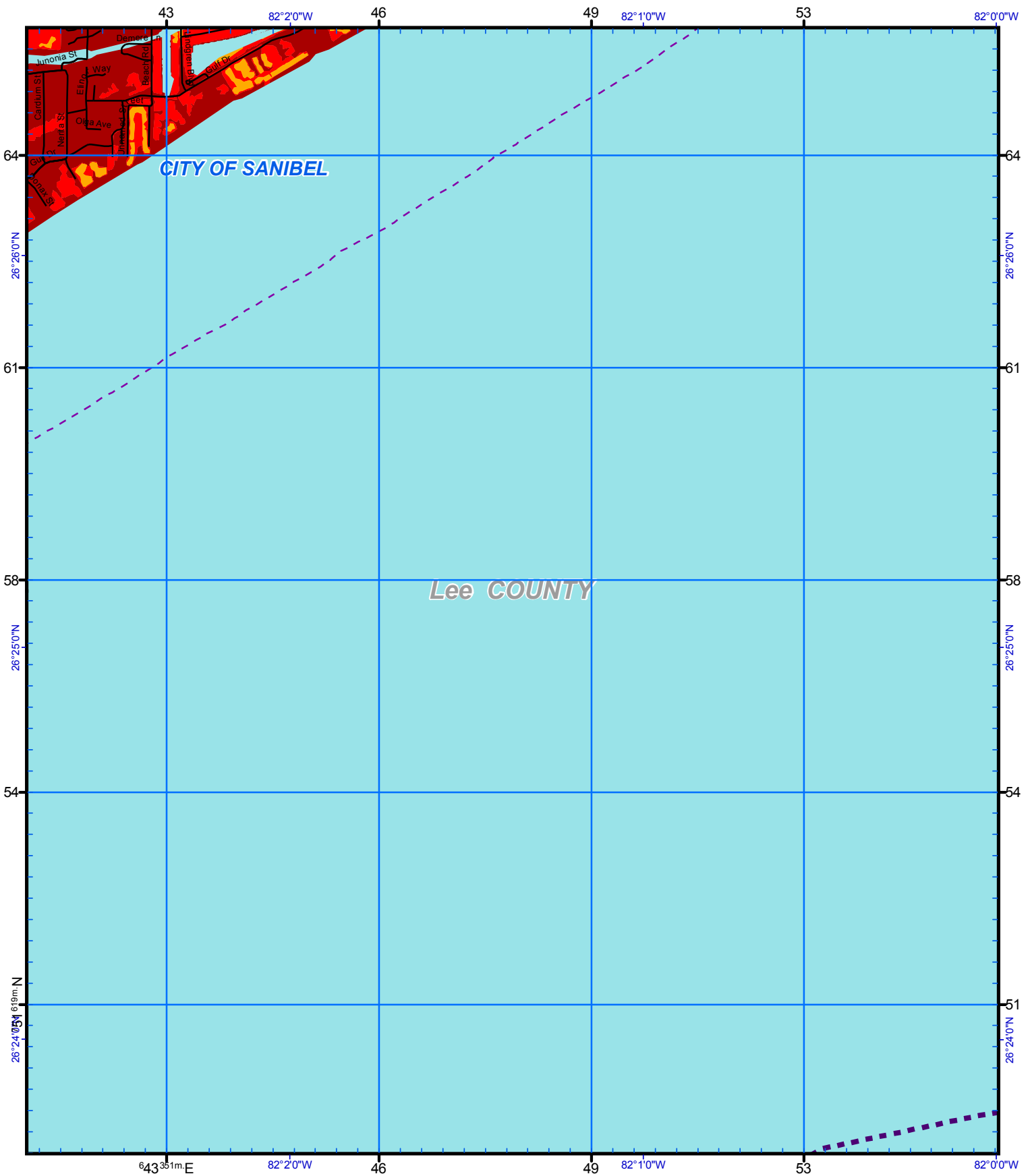

US National Grid
100,000-m Square ID
LK
Grid Zone Designation
17R
Datum = NAD 1983, 1,000-m USNG



Notes:
1. Surge limits are based on still water storm tide height elevation above NAVD88 at high tide with no wave setup.
2. Total Storm Tide limits were derived from Maximum of Maximum surge heights over LIDAR based digital elevation.
3. The Points of Reference are locations determined to be relevant to emergency management officials.

Storm Tide Zones
Lee County, 2010
Scale - 1:24,000
0 2,000 Feet
USNG Page 17R LK 96 20
Map Plate 18
Page 39

Legend

- Ref Point
- ⌘ HOSPITAL
- ⌘ City Limits
- Evacuation Route
- Existing Water

Cat

- TS
- 1
- 2
- 3
- 4
- 5

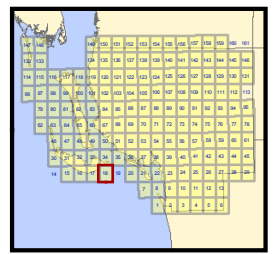

This map is for reference & planning purposes only. Hurricane evacuation decision-making and growth management implementation are local responsibilities. Please consult with local authorities.

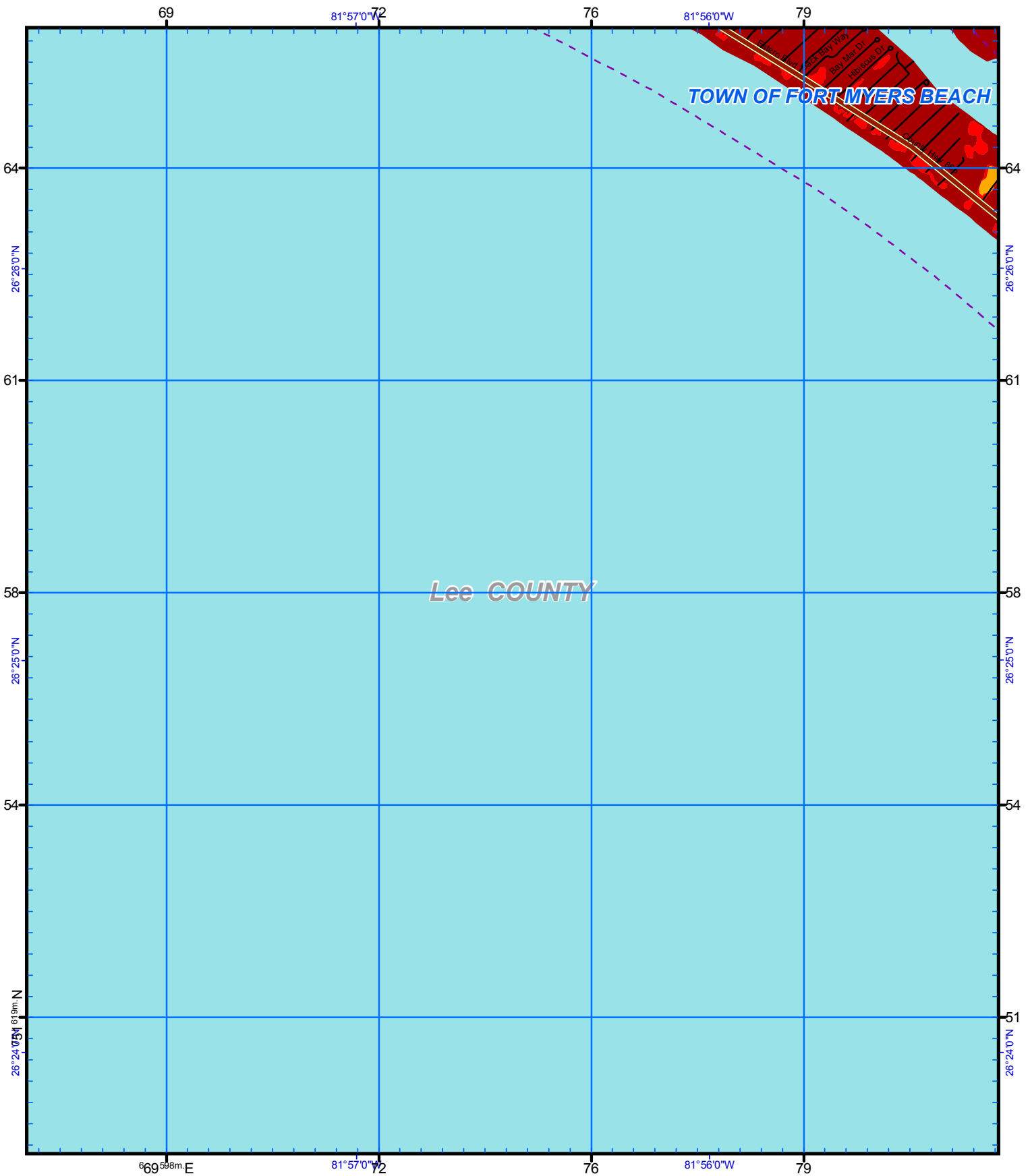

US National Grid
100,000-m Square ID
MK
Grid Zone Designation
17R
Datum = NAD 1983, 1,000-m USNG



Notes:
1. Surge limits are based on still water storm tide height elevation above NAVD88 at high tide with no wave setup.
2. Total Storm Tide limits were derived from Maximum of Maximum surge heights over LIDAR based digital elevation.
3. The Points of Reference are locations determined to be relevant to emergency management officials.

Storm Tide Zones
Lee County, 2010
Scale - 1:24,000
0 2,000 Feet
USNG Page 17R MK 04 20
Map Plate 20
Page 40

Legend

- Ref Point
- H HOSPITAL
- City Limits
- Evacuation Route
- Existing Water

Cat

- TS
- 1
- 2
- 3
- 4
- 5

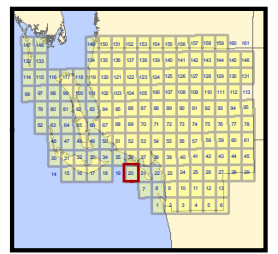

This map is for reference & planning purposes only. Hurricane evacuation decision-making and growth management implementation are local responsibilities. Please consult with local authorities.

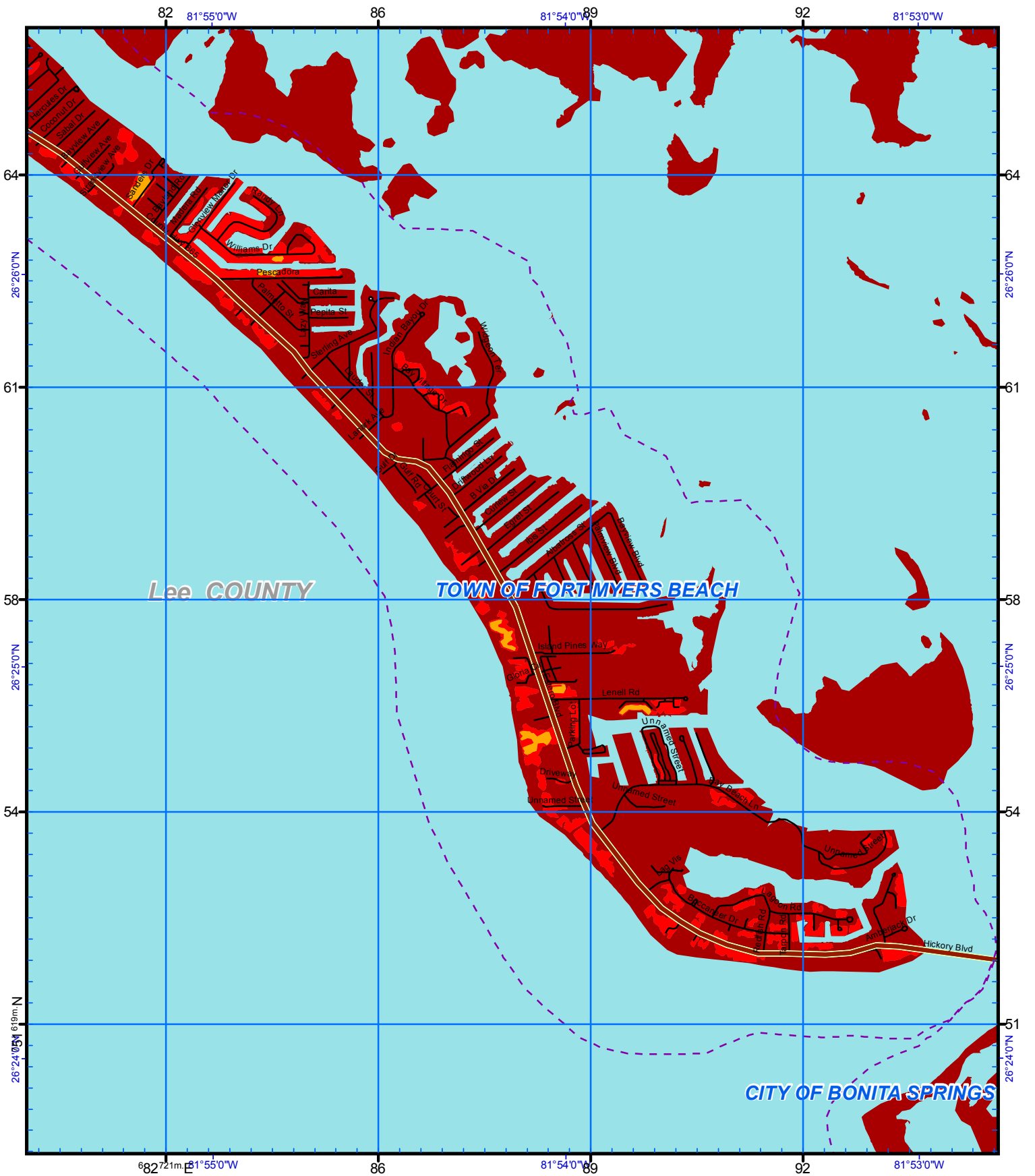

US National Grid
100,000-m Square ID
MK
Grid Zone Designation
17R
Datum = NAD 1983, 1,000-m USNG

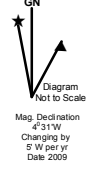

Notes:
1. Surge limits are based on still water storm tide height elevation above NAVD88 at high tide with no wave setup.
2. Total Storm Tide limits were derived from Maximum of Maximum surge heights over LIDAR based digital elevation.
3. The Points of Reference are locations determined to be relevant to emergency management officials.

Storm Tide Zones
Lee County, 2010
Scale - 1:24,000
0 2,000 Feet

USNG Page 17R MK 08 20
Map Plate 21
Page 41

Legend

- Ref Point
- HOSPITAL
- ⬭ City Limits
- Evacuation Route
- Existing Water

Cat

- TS
- 1
- 2
- 3
- 4
- 5

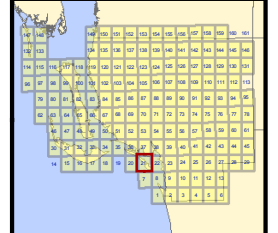

This map is for reference & planning purposes only. Hurricane evacuation decision-making and growth management implementation are local responsibilities. Please consult with local authorities.

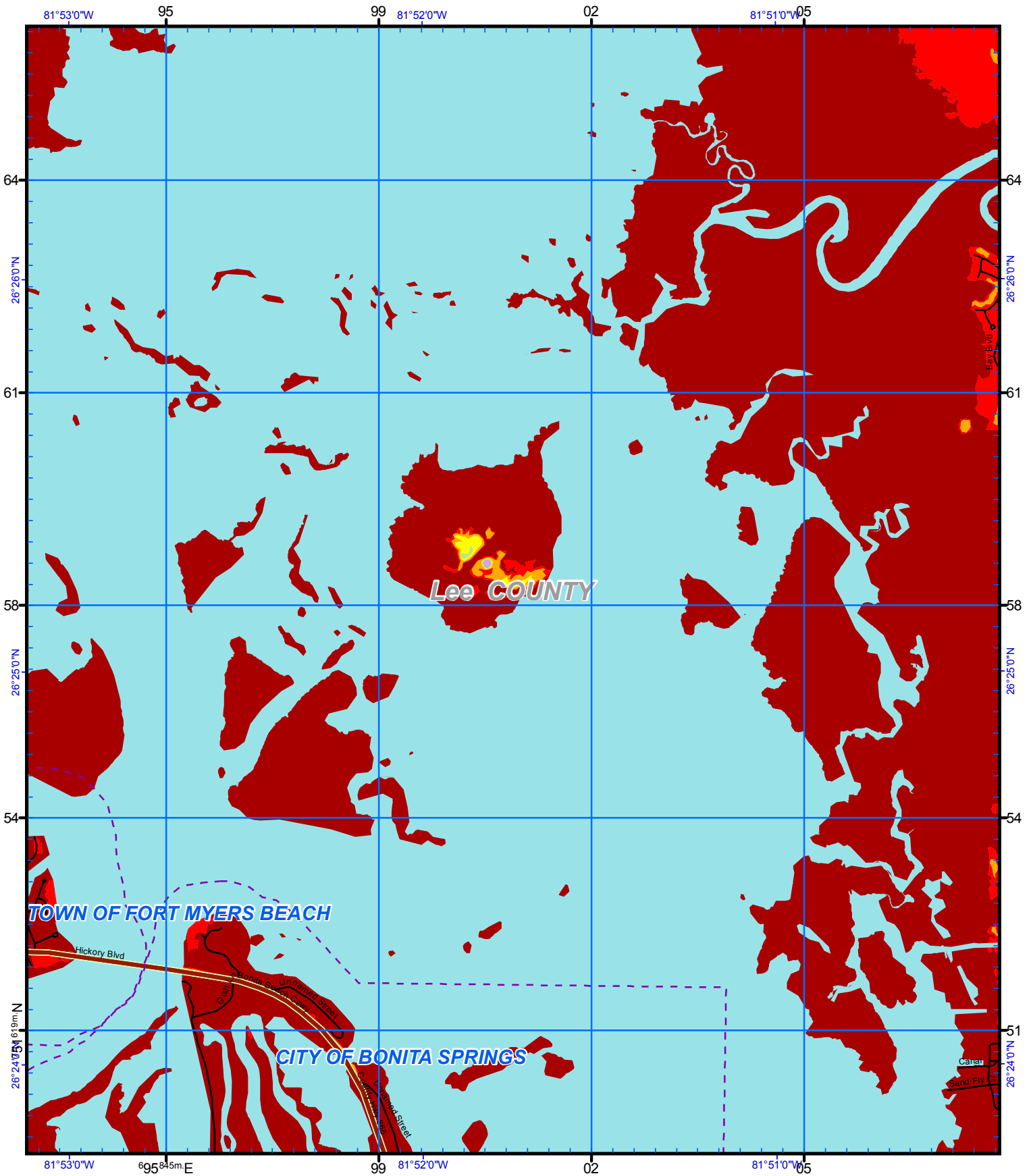

US National Grid
100,000-m Square ID
MK

Grid Zone Designation
17R

Datum = NAD 1983, 1,000-m USNG



Notes:

1. Surge limits are based on still water storm tide height elevation above NAVD88 at high tide with no wave setup.
2. Total Storm Tide limits were derived from Maximum of Maximum surge heights over LIDAR based digital elevation.
3. The Points of Reference are locations determined to be relevant to emergency management officials.

Storm Tide Zones
Lee County, 2010
Scale - 1:24,000

0 2,000 Feet

USNG Page 17R MK 12 20
Map Plate 22
Page 42

Legend

- Ref Point
- HOSPITAL
- City Limits
- Evacuation Route
- Existing Water

Cat	Color
TS	Dark Red
1	Red
2	Orange
3	Yellow
4	Light Green
5	Purple

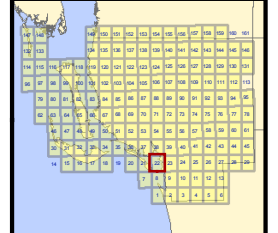

This map is for reference & planning purposes only. Hurricane evacuation decision-making and growth management implementation are local responsibilities. Please consult with local authorities.

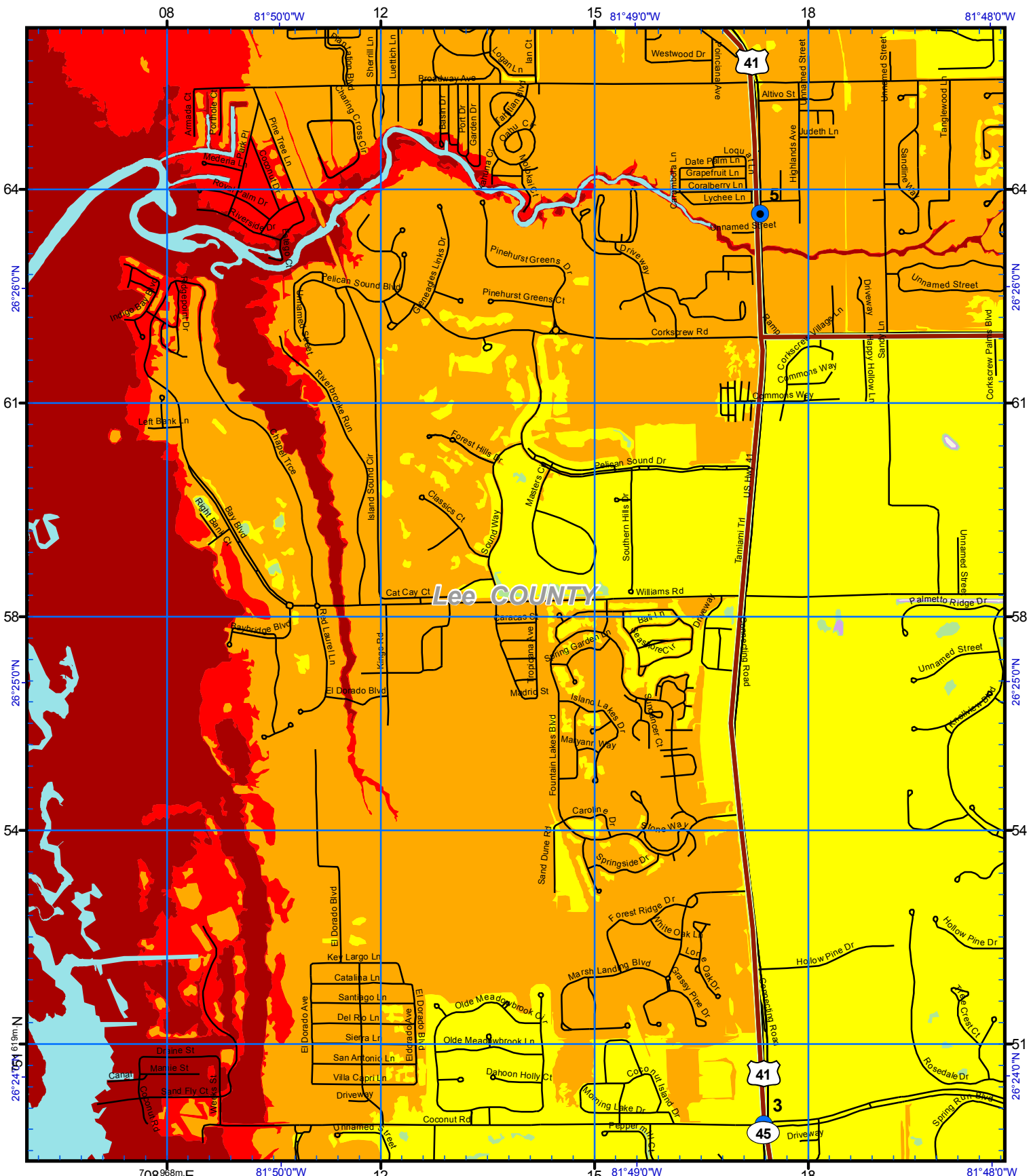

US National Grid
100,000-m Square ID
MK
Grid Zone Designation
17R
Datum = NAD 1983, 1,000-m USNG



Notes:
1. Surge limits are based on still water storm tide height elevation above NAVD88 at high tide with no wave setup.
2. Total Storm Tide limits were derived from Maximum of Maximum surge heights over LIDAR based digital elevation.
3. The Points of Reference are locations determined to be relevant to emergency management officials.

Storm Tide Zones
Lee County, 2010
Scale - 1:24,000
0 2,000 Feet
USNG Page 17R MK 16 20
Map Plate 23
Page 43

Legend

- Ref Point
- HOSPITAL
- City Limits
- Evacuation Route
- Existing Water

Cat	
	TS
	1
	2
	3
	4
	5

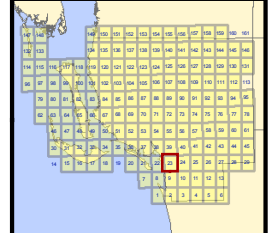

This map is for reference & planning purposes only. Hurricane evacuation decision-making and growth management implementation are local responsibilities. Please consult with local authorities.

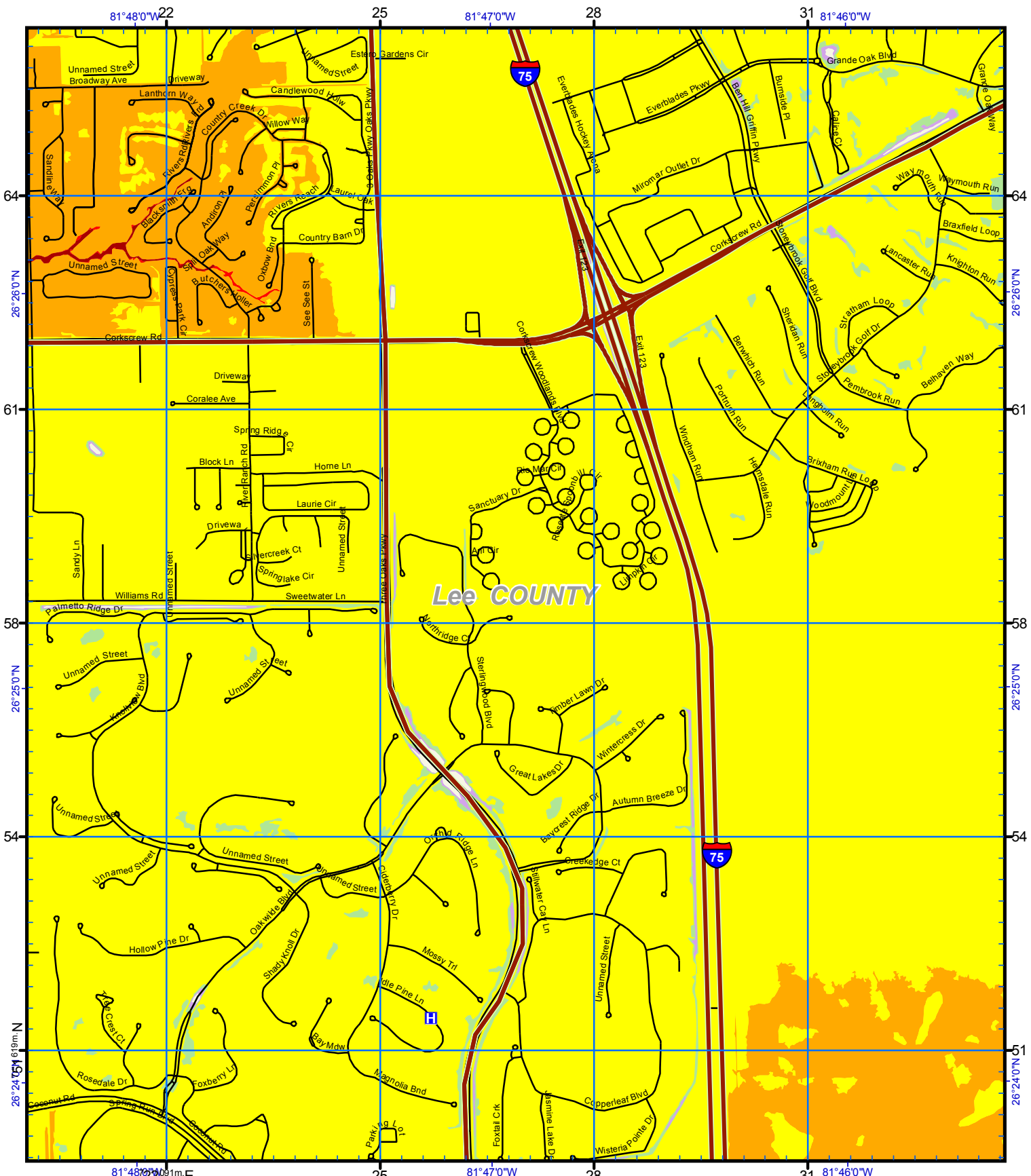

US National Grid
100,000-m Square ID
MK
Grid Zone Designation
17R
Datum = NAD 1983, 1,000-m USNG



Notes:
1. Surge limits are based on still water storm tide height elevation above NAVD88 at high tide with no wave setup.
2. Total Storm Tide limits were derived from Maximum of Maximums surge heights over LIDAR based digital elevation.
3. The Points of Reference are locations determined to be relevant to emergency management officials.

Storm Tide Zones
Lee County, 2010
Scale - 1:24,000
0 2,000 Feet
USNG Page 17R MK 20 20
Map Plate 24
Page 44

Legend

- Ref Point
- Ⓜ HOSPITAL
- Ⓜ City Limits
- Evacuation Route
- Existing Water

Cat	Color
TS	Red
1	Orange
2	Yellow
3	Light Green
4	Green
5	Purple

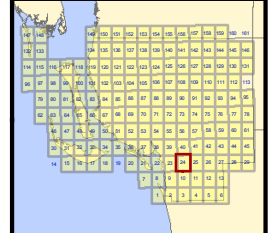

This map is for reference & planning purposes only. Hurricane evacuation decision-making and growth management implementation are local responsibilities. Please consult with local authorities.

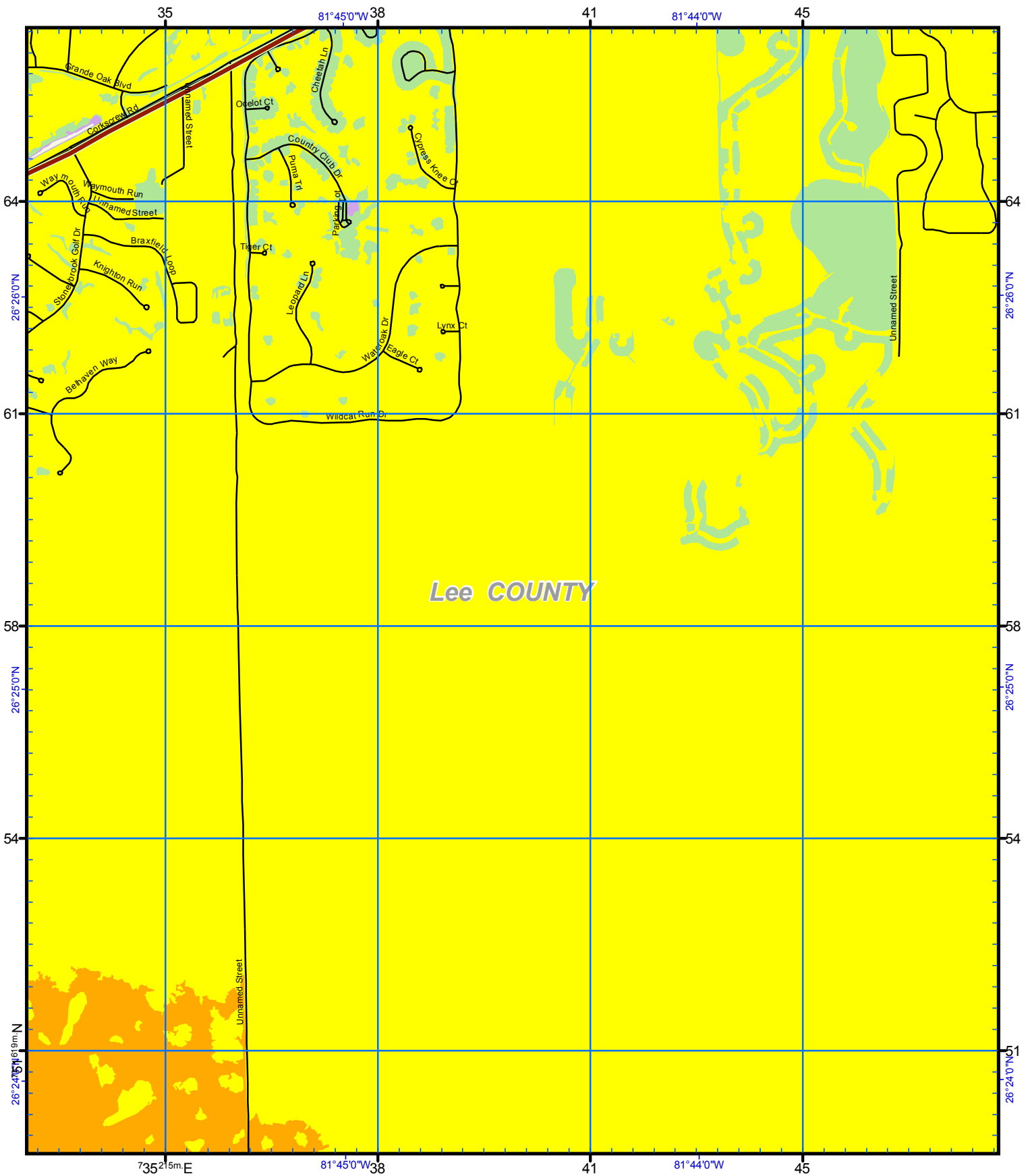

Lee COUNTY

US National Grid
100,000-m Square ID
MK
Grid Zone Designation
17R
Datum = NAD 1983, 1,000-m USNG



Notes:
1. Surge limits are based on still water storm tide height elevation above NAVD88 at high tide with no wave setup.
2. Total Storm Tide limits were derived from Maximum of Maximum surge heights over LIDAR based digital elevation.
3. The Points of Reference are locations determined to be relevant to emergency management officials.

Storm Tide Zones
Lee County, 2010
Scale - 1:24,000
0 2,000 Feet

USNG Page 17R MK 24 20
Map Plate 25
Page 45

Legend

- Ref Point
- ⌘ HOSPITAL
- ⌘ City Limits
- Evacuation Route
- Existing Water

Cat	
■	TS
■	1
■	2
■	3
■	4
■	5

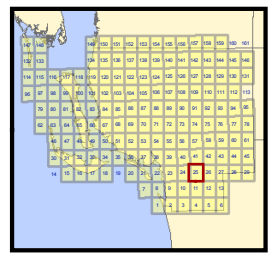

This map is for reference & planning purposes only. Hurricane evacuation decision-making and growth management implementation are local responsibilities. Please consult with local authorities.

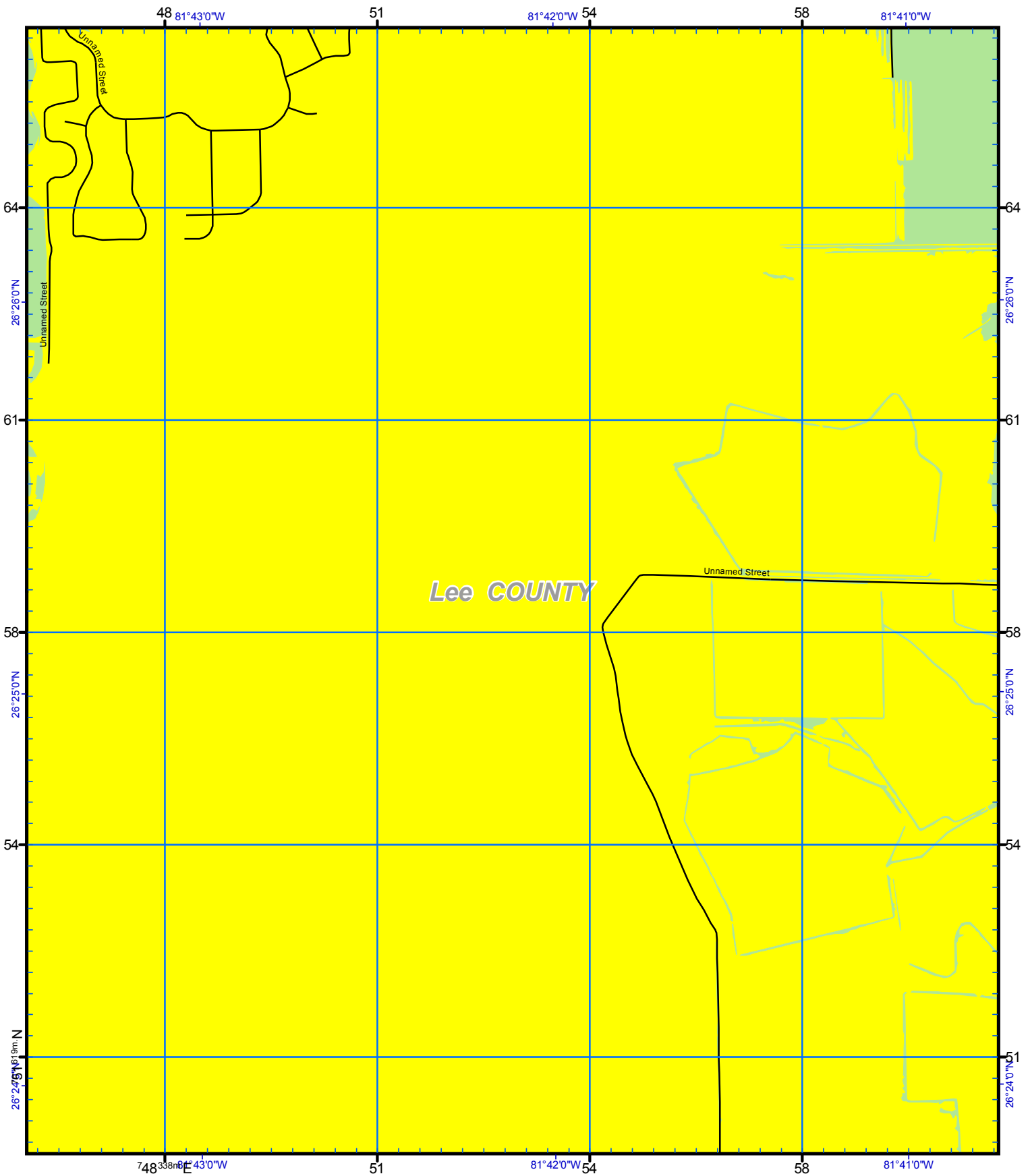

US National Grid
100,000-m Square ID
MK
Grid Zone Designation
17R
Datum = NAD 1983, 1,000-m USNG



Notes:
1. Surge limits are based on still water storm tide height elevation above NAVD88 at high tide with no wave setup.
2. Total Storm Tide limits were derived from Maximum of Maximum surge heights over LIDAR based digital elevation.
3. The Points of Reference are locations determined to be relevant to emergency management officials.

Storm Tide Zones
Lee County, 2010
Scale - 1:24,000
0 2,000 Feet
USNG Page 17R MK 28 20
Map Plate 26
Page 46

Legend

- Ref Point
- HOSPITAL
- City Limits
- Evacuation Route
- Existing Water

Cat

- TS
- 1
- 2
- 3
- 4
- 5

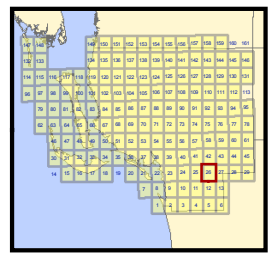

This map is for reference & planning purposes only. Hurricane evacuation decision-making and growth management implementation are local responsibilities. Please consult with local authorities.

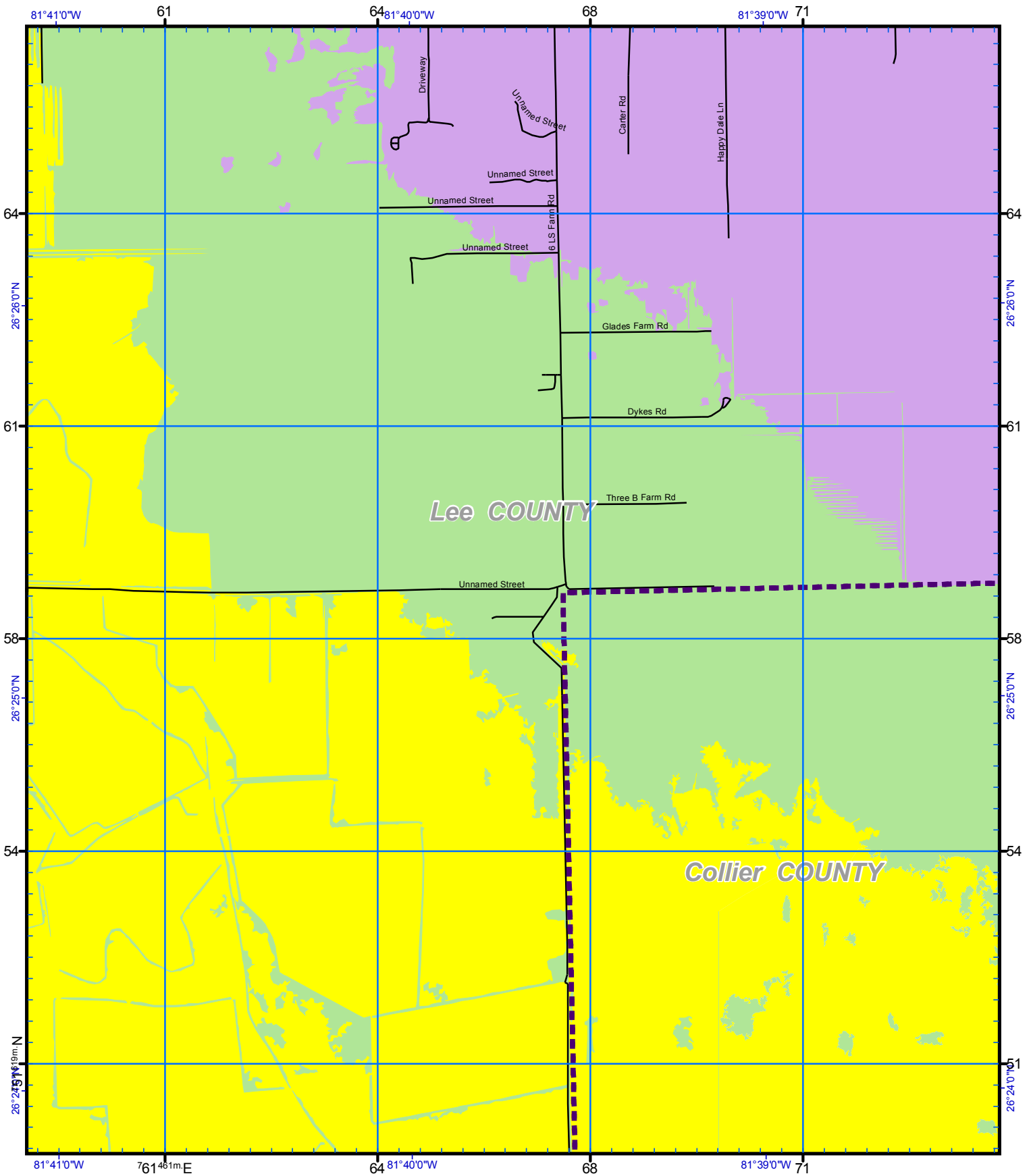

US National Grid
100,000-m Square ID
MK
Grid Zone Designation
17R
Datum = NAD 1983, 1,000-m USNG



Notes:
1. Surge limits are based on still water storm tide height elevation above NAVD88 at high tide with no wave setup.
2. Total Storm Tide limits were derived from Maximum of Maximum surge heights over LIDAR based digital elevation.
3. The Points of Reference are locations determined to be relevant to emergency management officials.

Storm Tide Zones
Lee County, 2010
Scale - 1:24,000
0 2,000 Feet
USNG Page 17R MK 32 20
Map Plate 27
Page 47

Legend

- Ref Point
- Ⓜ HOSPITAL
- Ⓜ City Limits
- Evacuation Route
- Ⓜ Existing Water

Cat	Color
TS	Red
1	Orange
2	Yellow
3	Light Green
4	Green
5	Purple

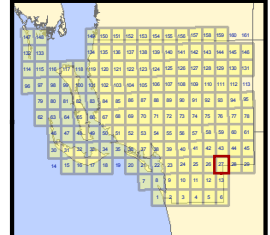

This map is for reference & planning purposes only. Hurricane evacuation decision-making and growth management implementation are local responsibilities. Please consult with local authorities.

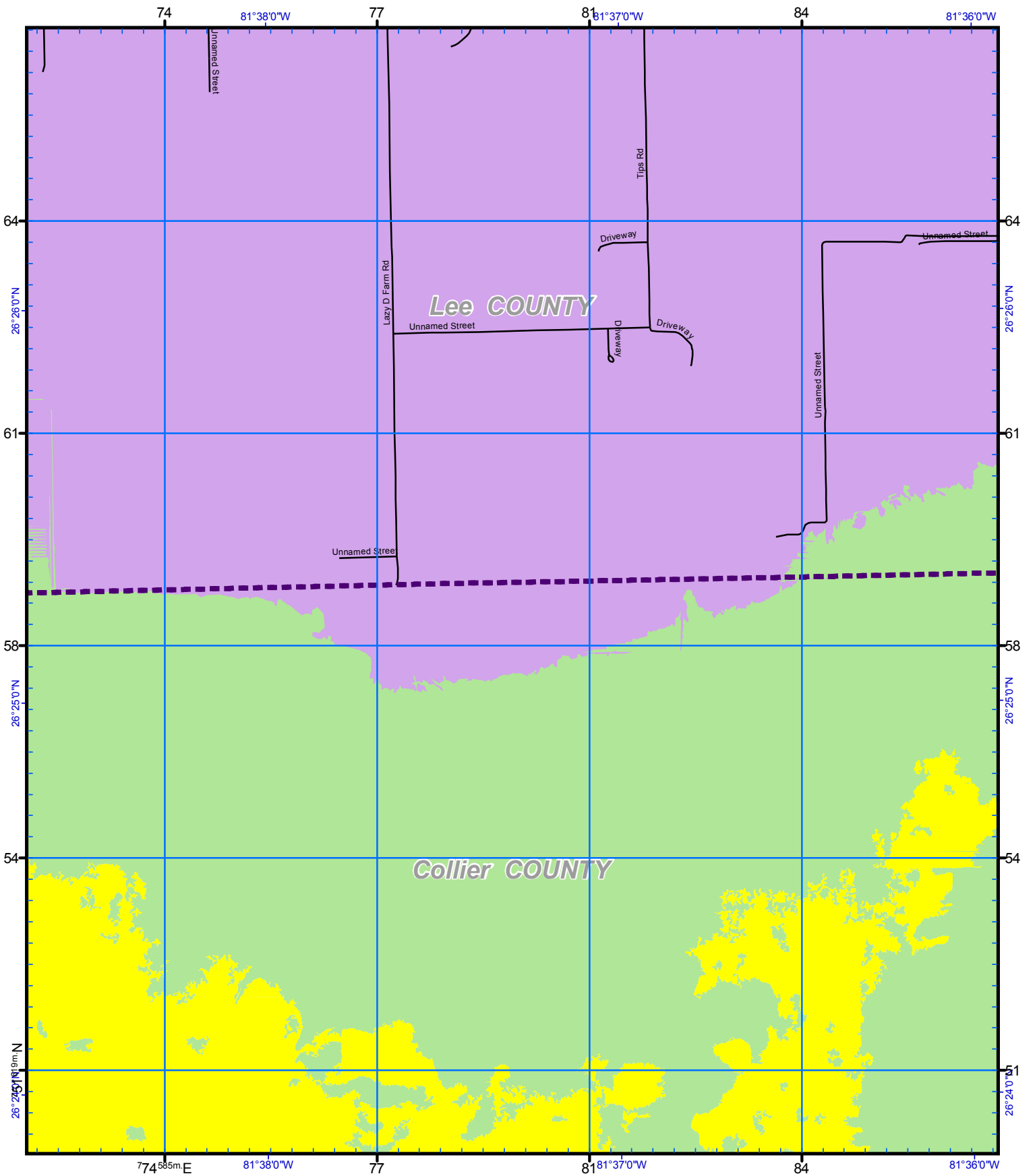

US National Grid
100,000-m Square ID
MK
Grid Zone Designation
17R
Datum = NAD 1983, 1,000-m USNG



Notes:
1. Surge limits are based on still water storm tide height elevation above NAVD88 at high tide with no wave setup.
2. Total Storm Tide limits were derived from Maximum of Maximum surge heights over LIDAR based digital elevation.
3. The Points of Reference are locations determined to be relevant to emergency management officials.

Storm Tide Zones
Lee County, 2010
Scale - 1:24,000
0 2,000 Feet
USNG Page 17R MK 36 20
Map Plate 28
Page 48

Legend

- Ref Point
- ⌘ HOSPITAL
- ⌘ City Limits
- Evacuation Route
- ⌘ Existing Water

Cat	Color
TS	Red
1	Orange
2	Yellow
3	Light Green
4	Green
5	Purple

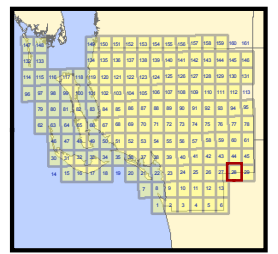

This map is for reference & planning purposes only. Hurricane evacuation decision-making and growth management implementation are local responsibilities. Please consult with local authorities.

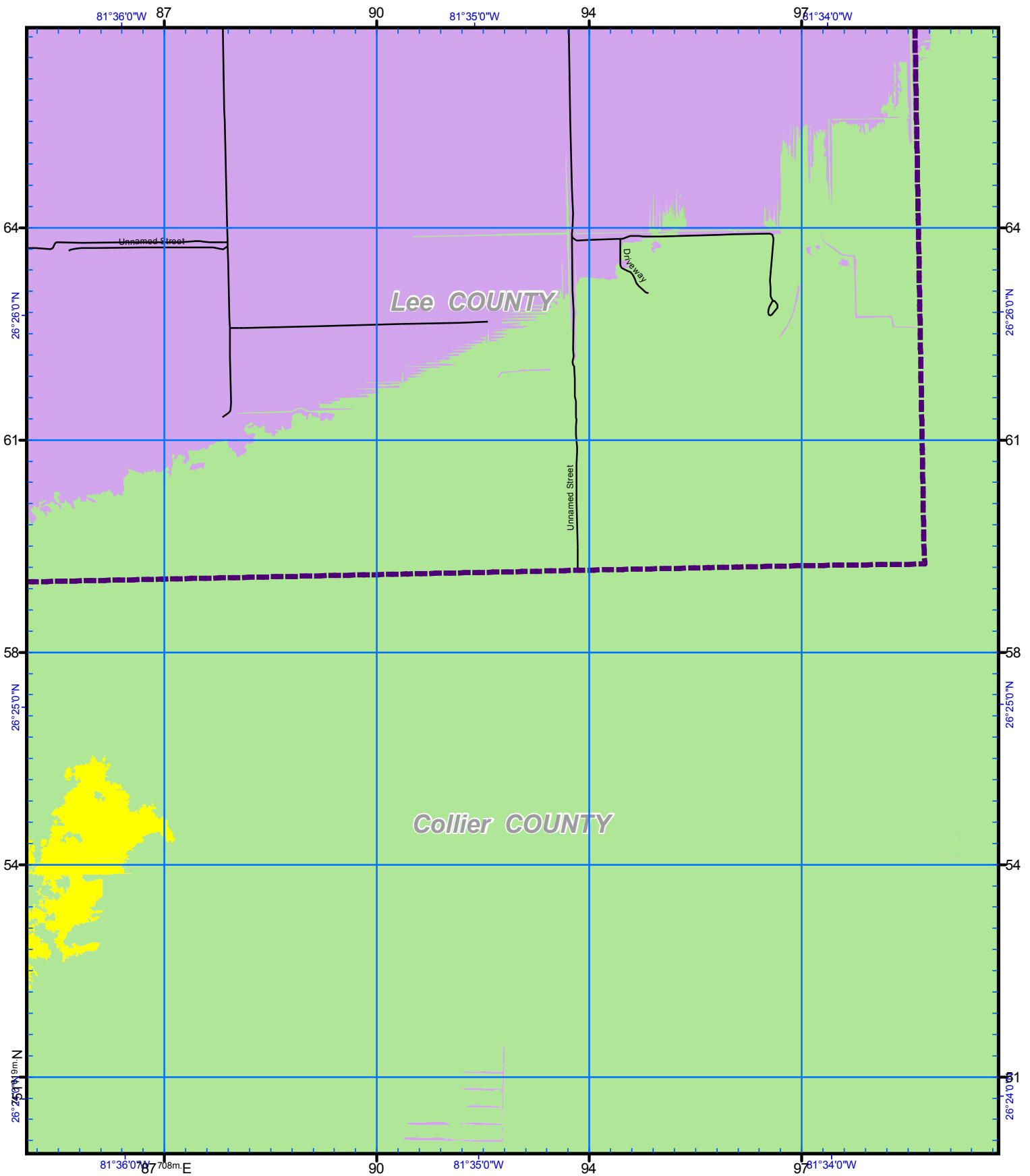

US National Grid
100,000-m Square ID
MK
Grid Zone Designation
17R
Datum = NAD 1983, 1,000-m USNG



Notes:
1. Surge limits are based on still water storm tide height elevation above NAVD88 at high tide with no wave setup.
2. Total Storm Tide limits were derived from Maximum of Maximums surge heights over LIDAR based digital elevation.
3. The Points of Reference are locations determined to be relevant to emergency management officials.

Storm Tide Zones
Lee County, 2010
Scale - 1:24,000
0 2,000 Feet
USNG Page 17R MK 40 20
Map Plate 29
Page 49

Legend

- Ref Point
- HOSPITAL
- City Limits
- Evacuation Route
- Existing Water

Cat

- TS
- 1
- 2
- 3
- 4
- 5

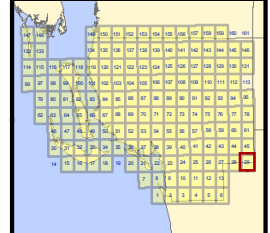

This map is for reference & planning purposes only. Hurricane evacuation decision-making and growth management implementation are local responsibilities. Please consult with local authorities.

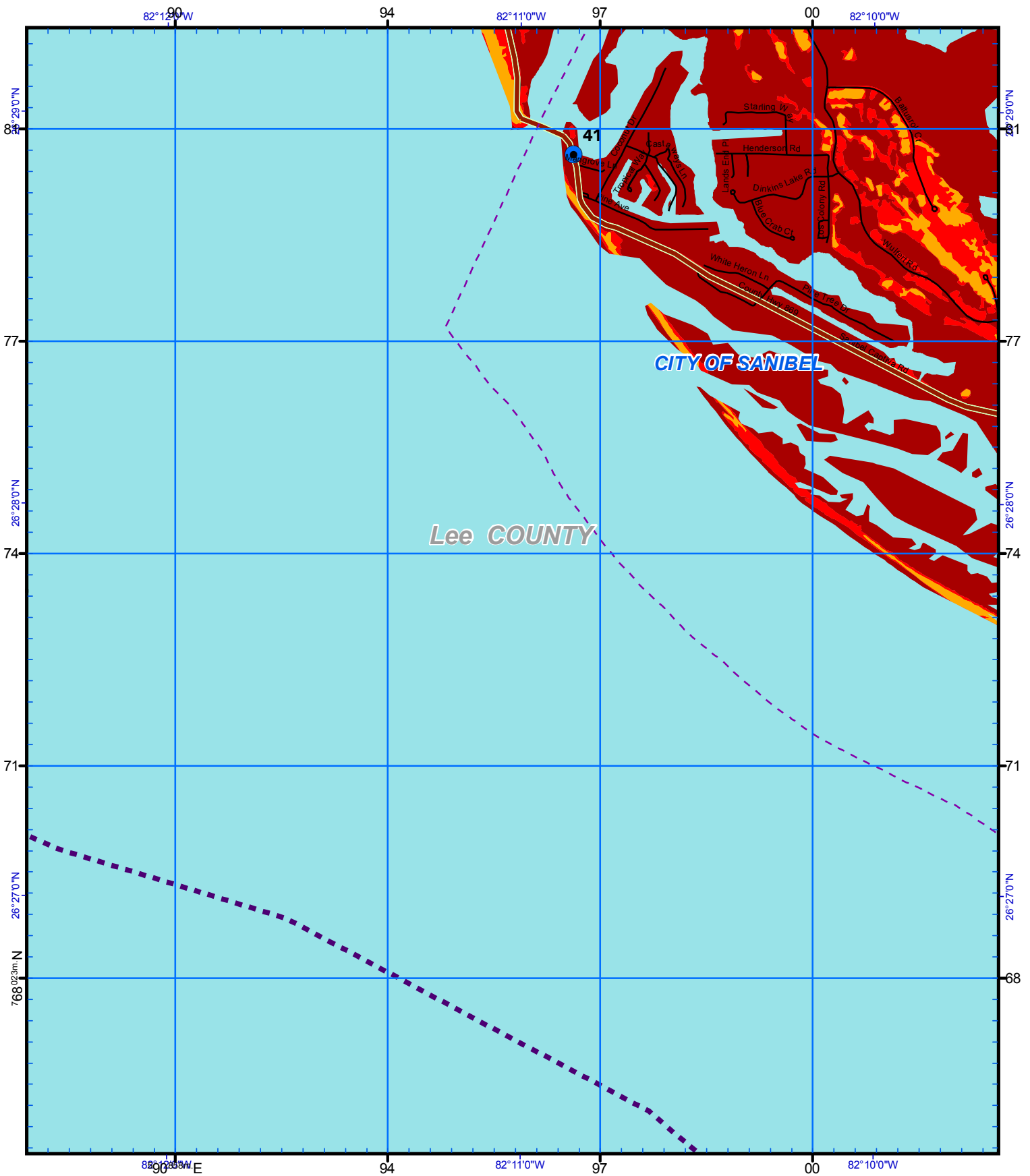

US National Grid
 100,000-m Square ID
LK
 Grid Zone Designation
17R
 Datum = NAD 1983, 1,000-m USNG



Notes:
 1. Surge limits are based on still water storm tide height elevation above NAVD88 at high tide with no wave setup.
 2. Total Storm Tide limits were derived from Maximum of Maximum surge heights over LIDAR based digital elevation.
 3. The Points of Reference are locations determined to be relevant to emergency management officials.

Storm Tide Zones
 Lee County, 2010
 Scale - 1:24,000
 0 2,000 Feet
 USNG Page 17R LK 80 25
 Map Plate 30
 Page 50

Legend

- Ref Point
- ⌘ HOSPITAL
- ⌘ City Limits
- Evacuation Route
- ⌘ Existing Water

Cat

- TS
- 1
- 2
- 3
- 4
- 5

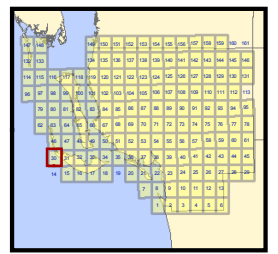

This map is for reference & planning purposes only. Hurricane evacuation decision-making and growth management implementation are local responsibilities. Please consult with local authorities.

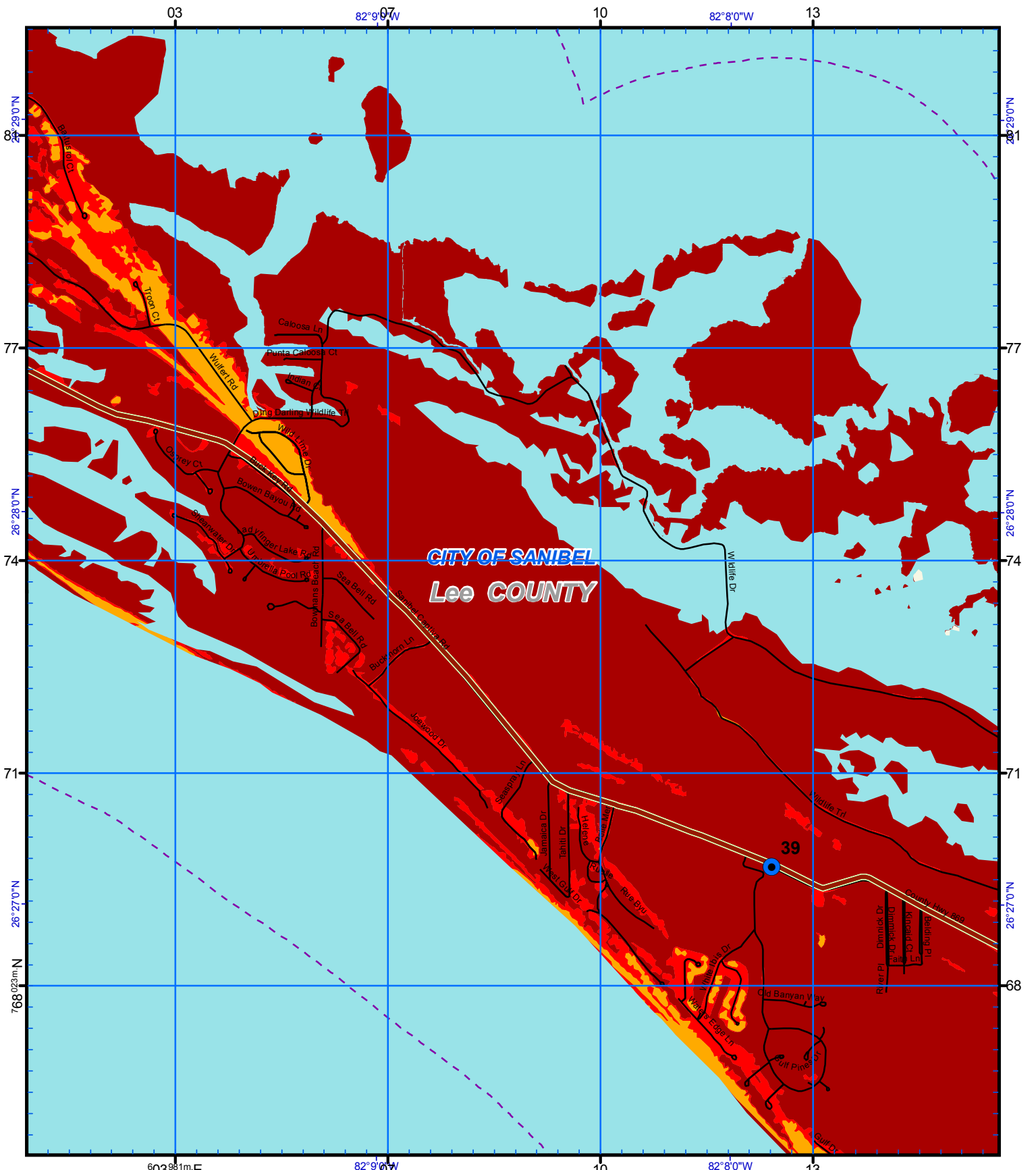

CITY OF SANIBEL
Lee COUNTY

US National Grid
100,000-m Square ID
LK
Grid Zone Designation
17R
Datum = NAD 1983, 1,000-m USNG



Notes:
1. Surge limits are based on still water storm tide height elevation above NAVD88 at high tide with no wave setup.
2. Total Storm Tide limits were derived from Maximum of Maximum surge heights over LIDAR based digital elevation.
3. The Points of Reference are locations determined to be relevant to emergency management officials.

Storm Tide Zones
Lee County, 2010
Scale - 1:24,000
0 2,000 Feet

USNG Page **17R LK 84 25**
Map Plate **31**
Page **51**

Legend

- Ref Point
- ⌘ HOSPITAL
- ⬭ City Limits
- Evacuation Route
- ⬭ Existing Water

Cat	Color
TS	Dark Red
1	Red
2	Orange
3	Yellow
4	Light Green
5	Purple

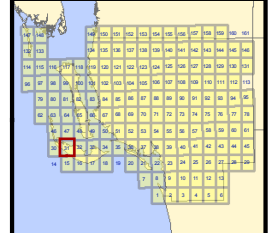

This map is for reference & planning purposes only. Hurricane evacuation decision-making and growth management implementation are local responsibilities. Please consult with local authorities.

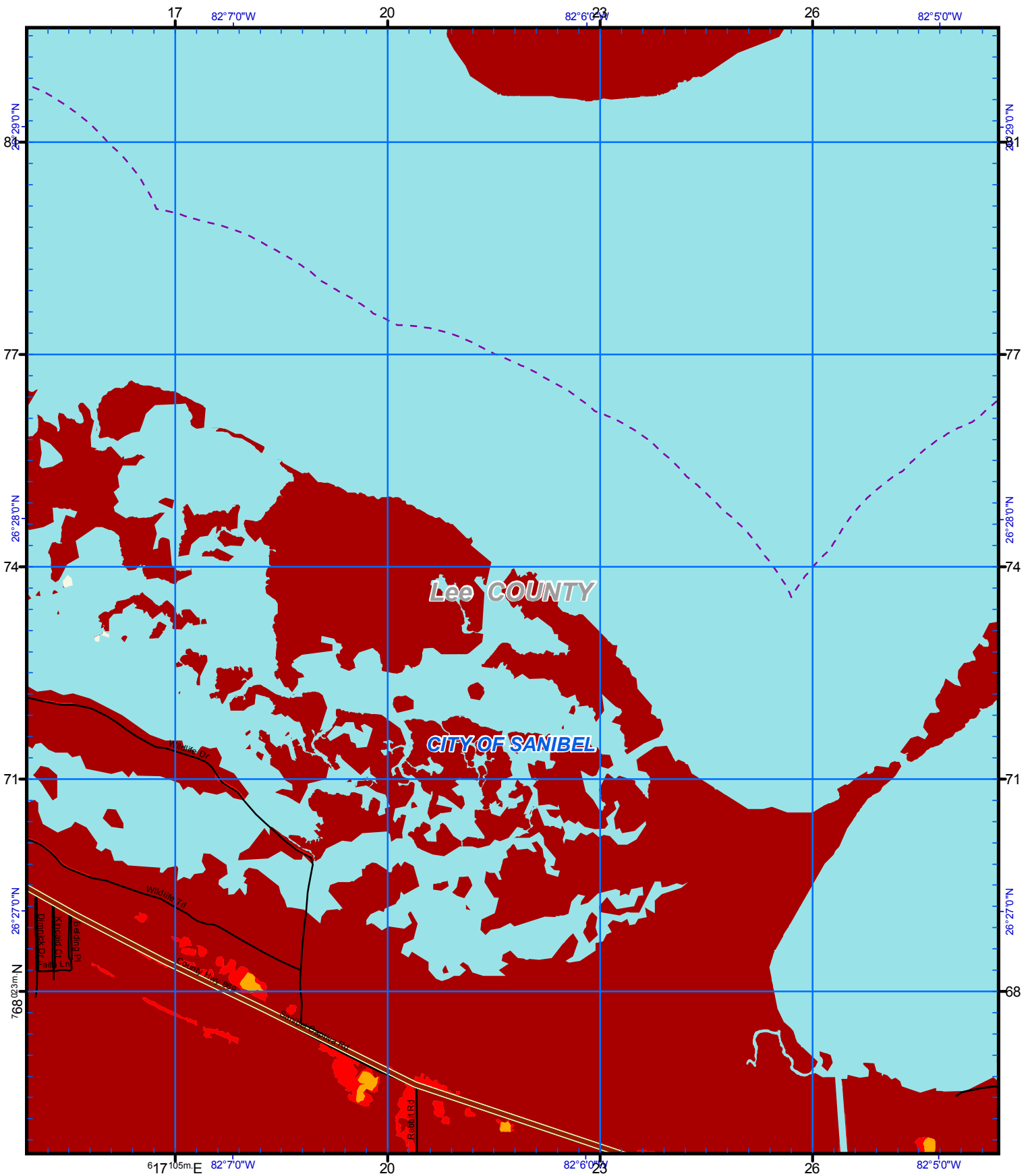

US National Grid
100,000-m Square ID
LK
Grid Zone Designation
17R
Datum = NAD 1983, 1,000-m USNG



Notes:
1. Surge limits are based on still water storm tide height elevation above NAVD88 at high tide with no wave setup.
2. Total Storm Tide Limits were derived from Maximum of Maximum surge heights over LIDAR based digital elevation.
3. The Points of Reference are locations determined to be relevant to emergency management officials.

Storm Tide Zones
Lee County, 2010
Scale - 1:24,000
0 2,000 Feet

USNG Page 17R LK 88 25
Map Plate 32
Page 52

Legend

- Ref Point
- HOSPITAL
- City Limits
- Evacuation Route
- Existing Water

Cat

- TS
- 1
- 2
- 3
- 4
- 5

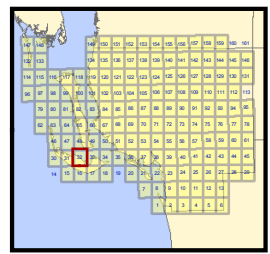

This map is for reference & planning purposes only. Hurricane evacuation decision-making and growth management implementation are local responsibilities. Please consult with local authorities.

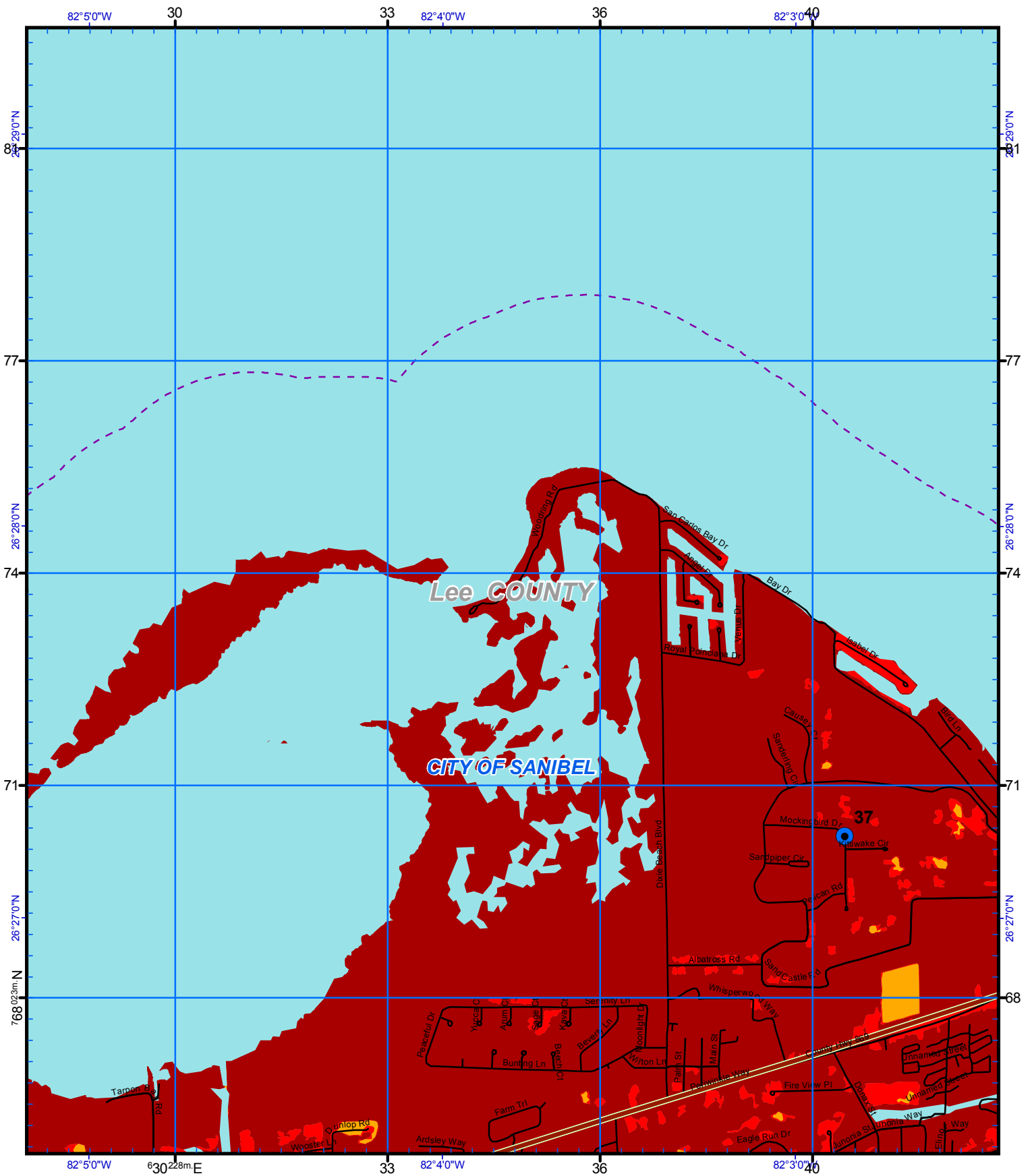

Lee COUNTY

CITY OF SANIBEL

37

US National Grid
100,000-m Square ID
LK
Grid Zone Designation
17R
Datum = NAD 1983, 1,000-m USNG

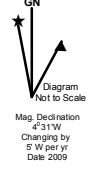

Notes:
1. Surge limits are based on still water storm tide height elevation above NAVD88 at high tide with no wave setup.
2. Total Storm Tide limits were derived from Maximum of Maximum surge heights over LIDAR based digital elevation.
3. The Points of Reference are locations determined to be relevant to emergency management officials.

Storm Tide Zones
Lee County, 2010
Scale - 1:24,000
0 2,000 Feet

USNG Page 17R LK 92 25
Map Plate 33
Page 53

Legend

- Ref Point
- HOSPITAL
- City Limits
- Evacuation Route
- Existing Water

Cat	Color
TS	Dark Red
1	Red
2	Orange
3	Yellow
4	Light Green
5	Purple

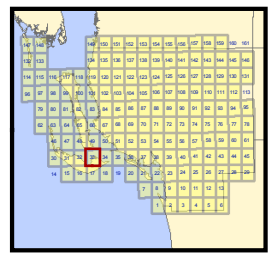

This map is for reference & planning purposes only. Hurricane evacuation decision-making and growth management implementation are local responsibilities. Please consult with local authorities.

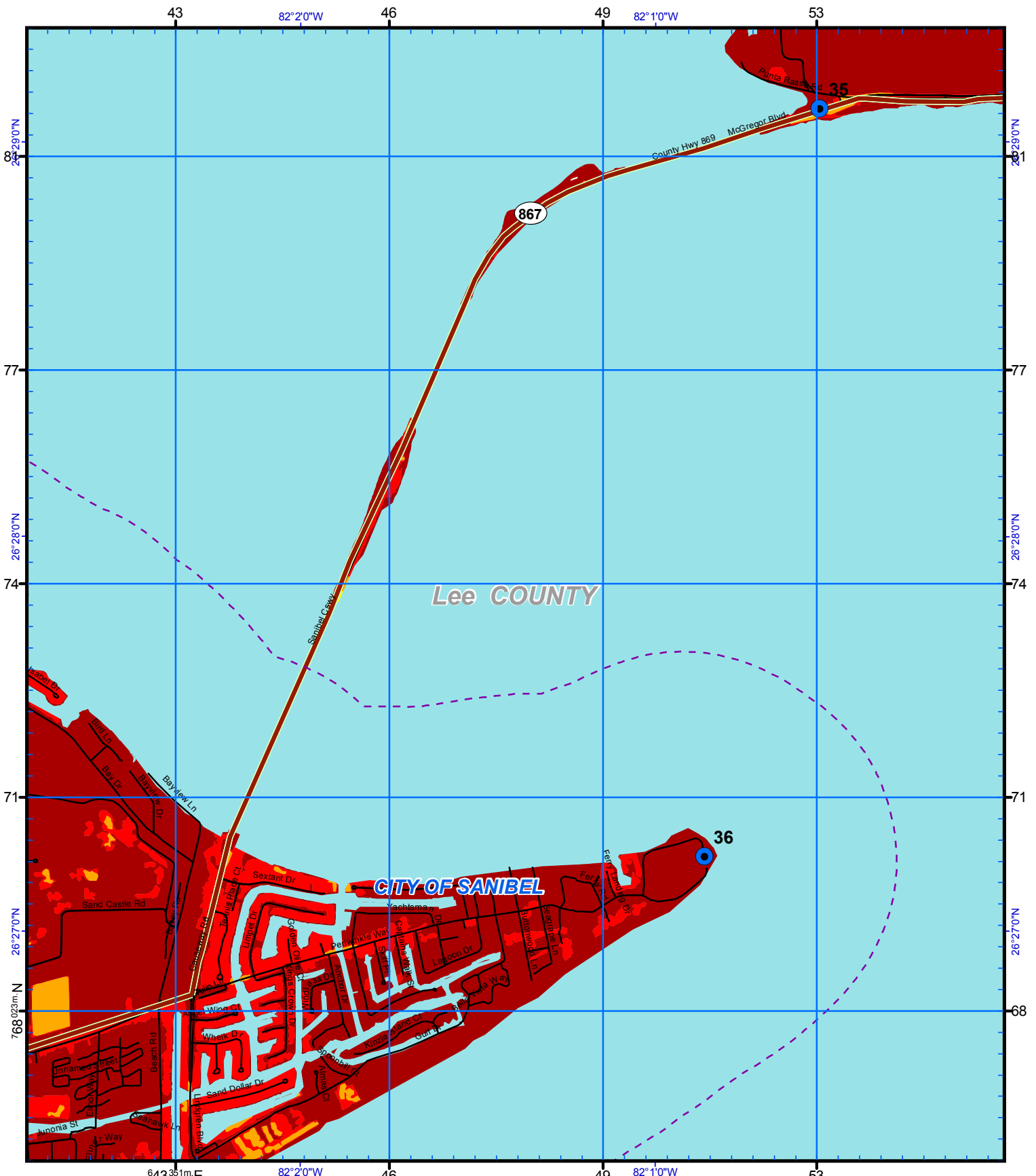

US National Grid
100,000-m Square ID
LK
Grid Zone Designation
17R
Datum = NAD 1983, 1,000-m USNG



- Notes:**
1. Surge limits are based on still water storm tide height elevation above NAVD88 at high tide with no wave setup.
 2. Total Storm Tide limits were derived from Maximum of Maximum surge heights over LIDAR based digital elevation.
 3. The Points of Reference are locations determined to be relevant to emergency management officials.

Storm Tide Zones
Lee County, 2010
Scale - 1:24,000
0 2,000 Feet

USNG Page 17R LK 96 25
Map Plate 34
Page 54

Legend

- Ref Point
- HOSPITAL
- ⬭ City Limits
- Evacuation Route
- Existing Water

Cat	Color
TS	Red
1	Orange
2	Yellow
3	Light Green
4	Green
5	Purple

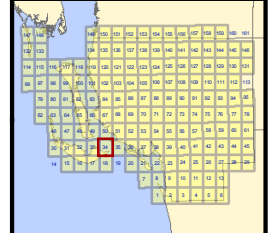

This map is for reference & planning purposes only. Hurricane evacuation decision-making and growth management implementation are local responsibilities. Please consult with local authorities.

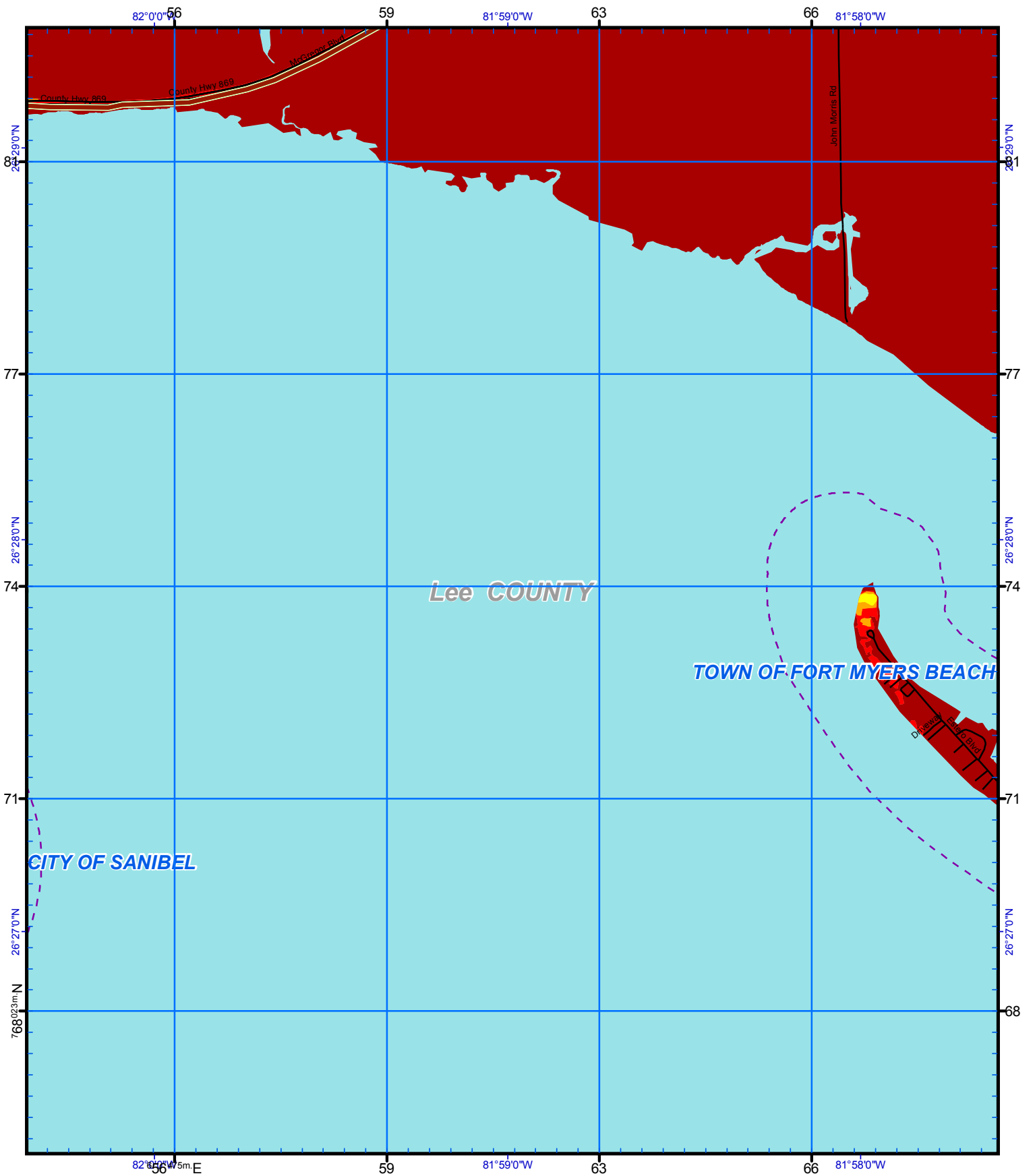

US National Grid
100,000-m Square ID
MK
Grid Zone Designation
17R
Datum = NAD 1983, 1,000-m USNG

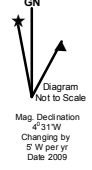

Notes:
1. Surge limits are based on still water storm tide height elevation above NAVD88 at high tide with no wave setup.
2. Total Storm Tide limits were derived from Maximum of Maximum surge heights over LIDAR based digital elevation.
3. The Points of Reference are locations determined to be relevant to emergency management officials.

Storm Tide Zones
Lee County, 2010
Scale - 1:24,000
0 2,000 Feet
USNG Page 17R MK 00 25
Map Plate 35
Page 55

Legend

- Ref Point
- ⌘ HOSPITAL
- ⌘ City Limits
- Evacuation Route
- Existing Water

Cat	Color
TS	Red
1	Orange
2	Yellow
3	Light Green
4	Green
5	Purple

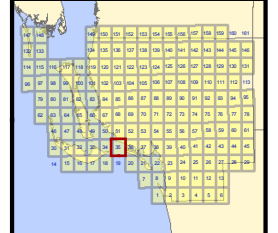

This map is for reference & planning purposes only. Hurricane evacuation decision-making and growth management implementation are local responsibilities. Please consult with local authorities.

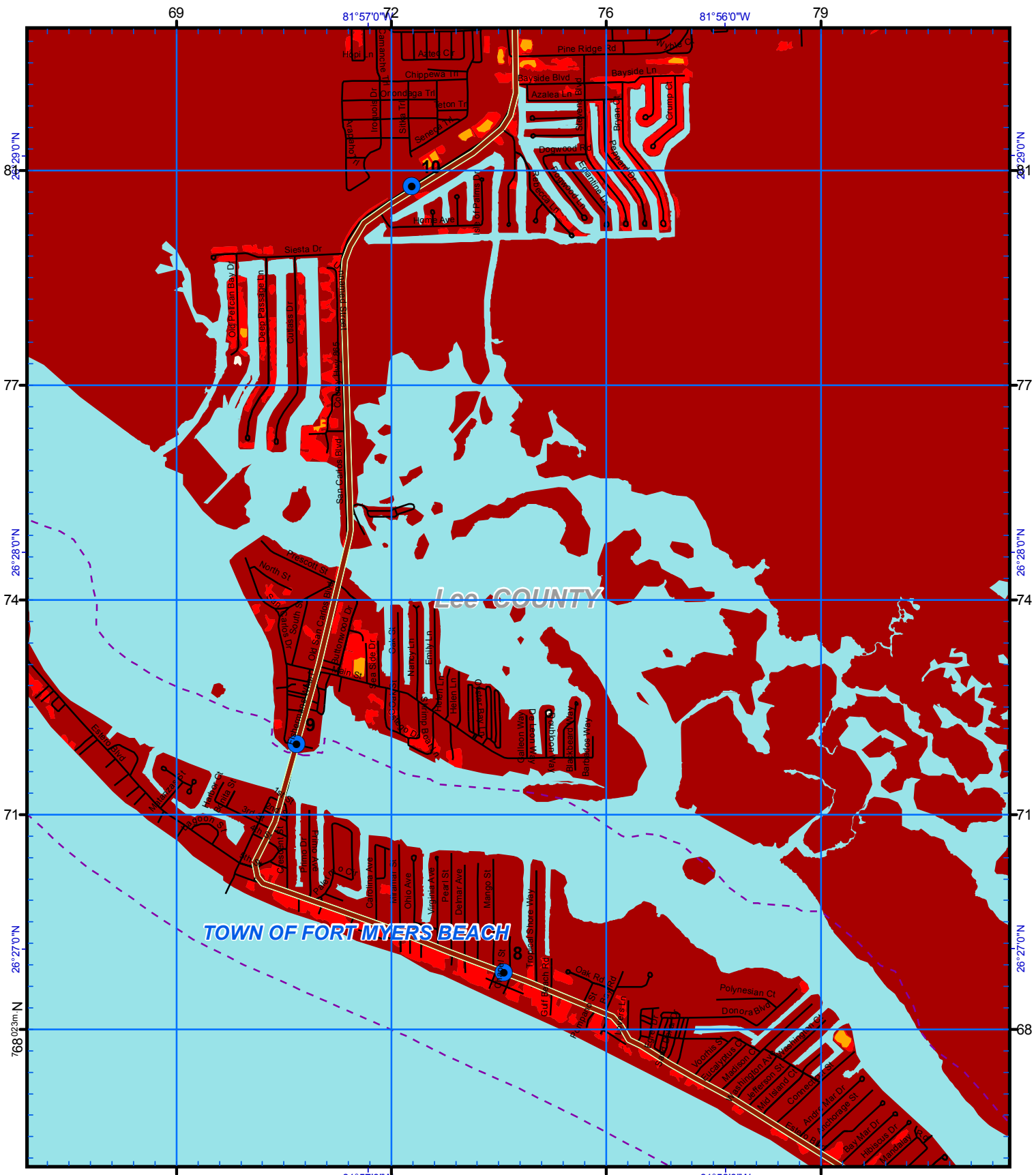

US National Grid
100,000-m Square ID
MK

Grid Zone Designation
17R

Datum = NAD 1983, 1,000-m USNG



Notes:

1. Surge limits are based on still water storm tide height elevation above NAVD88 at high tide with no wave setup.
2. Total Storm Tide limits were derived from Maximum of Maximum surge heights over LIDAR based digital elevation.
3. The Points of Reference are locations determined to be relevant to emergency management officials.

Storm Tide Zones
Lee County, 2010
Scale - 1:24,000

USNG Page 17R MK 04 25

Legend

- Ref Point
- HOSPITAL
- City Limits
- Evacuation Route
- Existing Water

Cat	Color
TS	Dark Red
1	Red
2	Orange
3	Yellow
4	Light Green
5	Purple

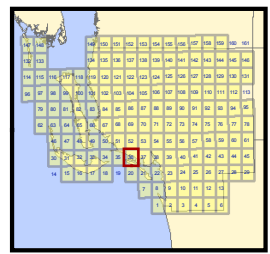

This map is for reference & planning purposes only. Hurricane evacuation decision-making and growth management implementation are local responsibilities. Please consult with local authorities.

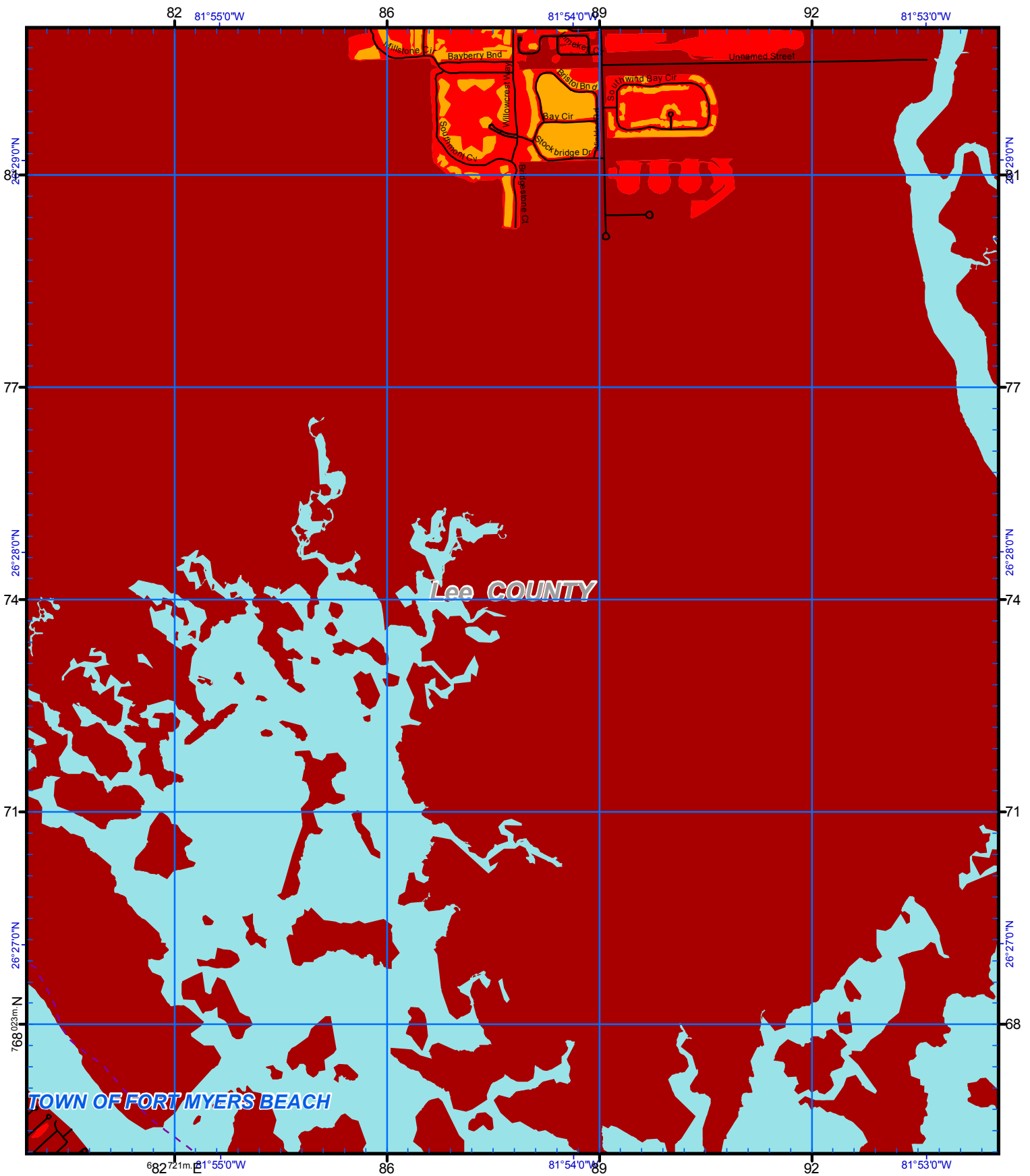

US National Grid
100,000-m Square ID
MK

Grid Zone Designation
17R

Datum = NAD 1983, 1,000-m USNG

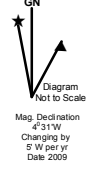

Notes:

1. Surge limits are based on still water storm tide height elevation above NAVD88 at high tide with no wave setup.
2. Total Storm Tide limits were derived from Maximum of Maximum surge heights over LIDAR based digital elevation.
3. The Points of Reference are locations determined to be relevant to emergency management officials.

Storm Tide Zones
Lee County, 2010
Scale - 1:24,000

USNG Page **17R MK 08 25**
Map Plate **37**
Page **57**

Legend

- Ref Point
- HOSPITAL
- City Limits
- Evacuation Route
- Existing Water

Cat	Color
TS	Dark Red
1	Red
2	Orange
3	Yellow
4	Light Green
5	Purple

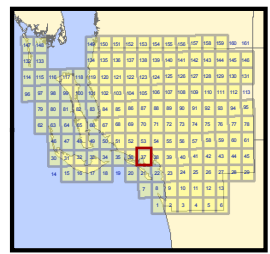

This map is for reference & planning purposes only. Hurricane evacuation decision-making and growth management implementation are local responsibilities. Please consult with local authorities.

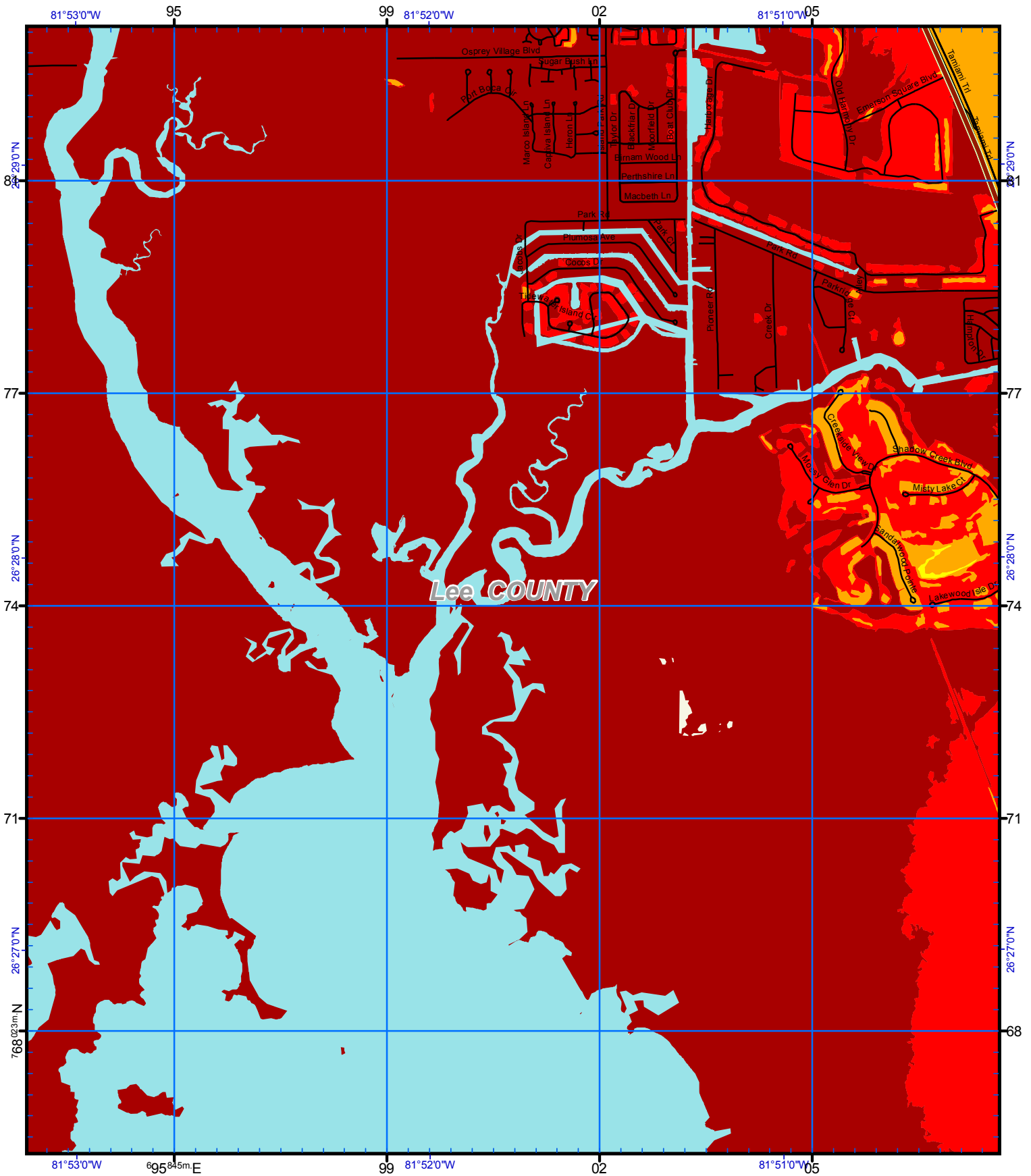

US National Grid
100,000-m Square ID
MK
Grid Zone Designation
17R
Datum = NAD 1983, 1,000-m USNG

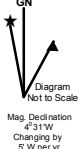

Notes:
1. Surge limits are based on still water storm tide height elevation above NAVD88 at high tide with no wave setup.
2. Total Storm Tide limits were derived from Maximum of Maximum surge heights over LIDAR based digital elevation.
3. The Points of Reference are locations determined to be relevant to emergency management officials.

Storm Tide Zones
Lee County, 2010
Scale - 1:24,000
0 2,000 Feet

USNG Page 17R MK 12 25
Map Plate 38
Page 58

Legend

- Ref Point
- HOSPITAL
- City Limits
- Evacuation Route
- Existing Water

Cat	Color
TS	Red
1	Orange
2	Yellow
3	Light Green
4	Green
5	Purple

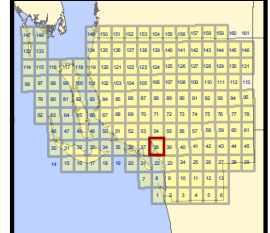

This map is for reference & planning purposes only. Hurricane evacuation decision-making and growth management implementation are local responsibilities. Please consult with local authorities.

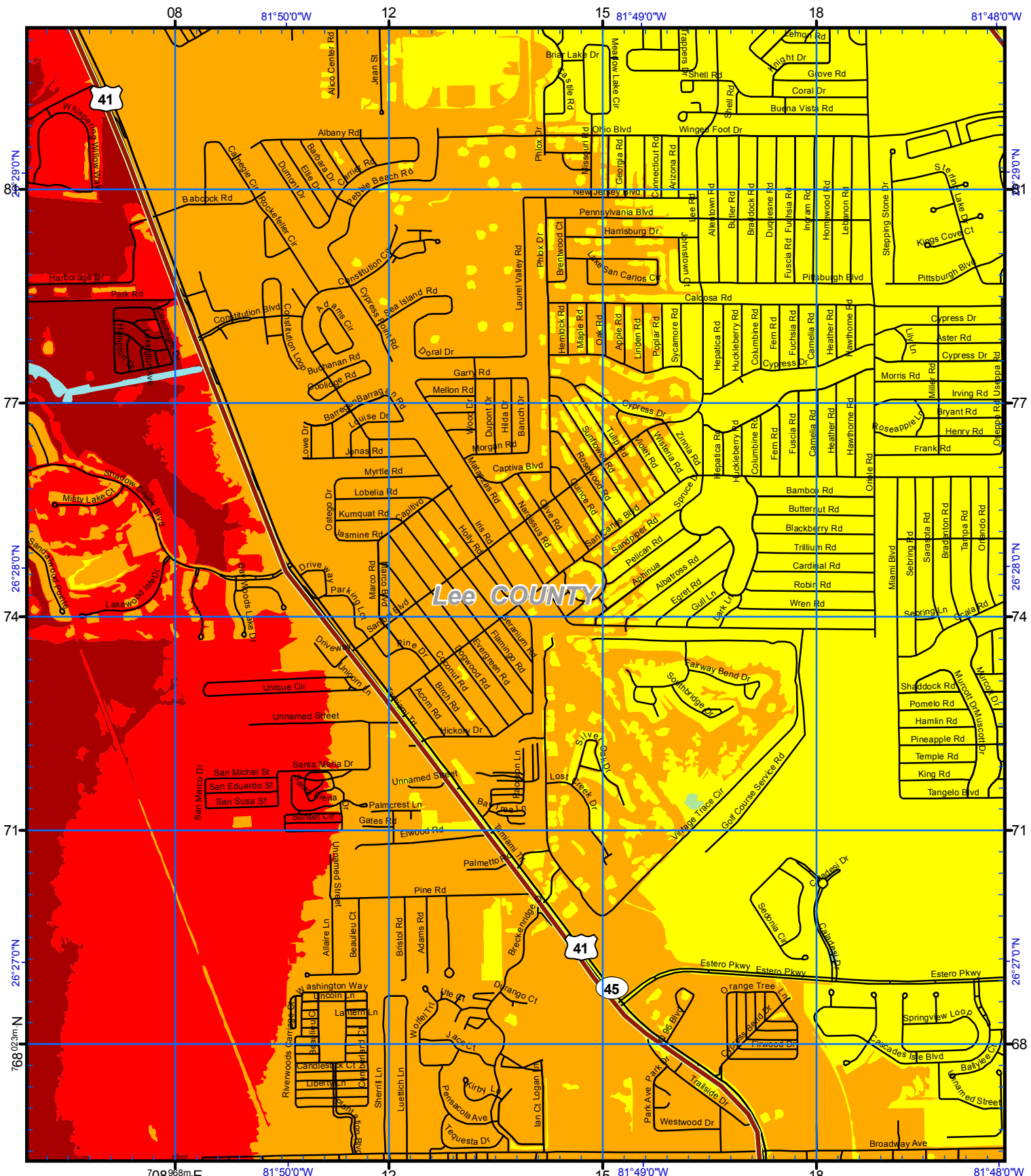

US National Grid
100,000-m Square ID
MK
Grid Zone Designation
17R
Datum = NAD 1983, 1,000-m USNG

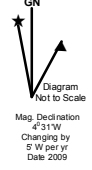

Notes:
1. Surge limits are based on still water storm tide height elevation above NAVD88 at high tide with no wave setup.
2. Total Storm Tide limits were derived from Maximum of Maximums surge heights over LIDAR based digital elevation.
3. The Points of Reference are locations determined to be relevant to emergency management officials.

Storm Tide Zones
Lee County, 2010
Scale - 1:24,000
0 2,000 Feet
USNG Page 17R MK 16 25

Legend

- Ref Point
- HOSPITAL
- City Limits
- Evacuation Route
- Existing Water

Cat	Color
TS	Red
1	Orange
2	Yellow
3	Light Green
4	Green
5	Purple

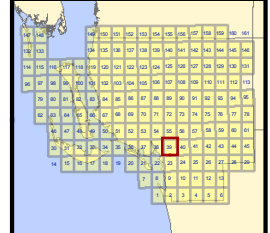

This map is for reference & planning purposes only. Hurricane evacuation decision-making and growth management implementation are local responsibilities. Please consult with local authorities.



Lee COUNTY

US National Grid
100,000-m Square ID
MK
Grid Zone Designation
17R
Datum = NAD 1983, 1,000-m USNG

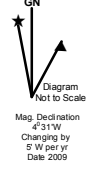

Notes:
1. Surge limits are based on still water storm tide height elevation above NAVD88 at high tide with no wave setup.
2. Total Storm Tide limits were derived from Maximum of Maximum surge heights over LIDAR based digital elevation.
3. The Points of Reference are locations determined to be relevant to emergency management officials.

Storm Tide Zones
Lee County, 2010
Scale - 1:24,000
0 2,000 Feet
USNG Page 17R MK 20 25

Legend

- Ref Point
- HOSPITAL
- City Limits
- Evacuation Route
- Existing Water

Cat	Color
TS	Red
1	Orange
2	Yellow
3	Light Green
4	Green
5	Purple

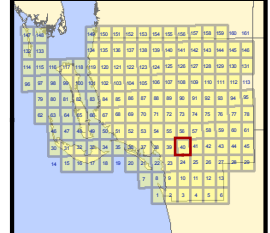

This map is for reference & planning purposes only. Hurricane evacuation decision-making and growth management implementation are local responsibilities. Please consult with local authorities.

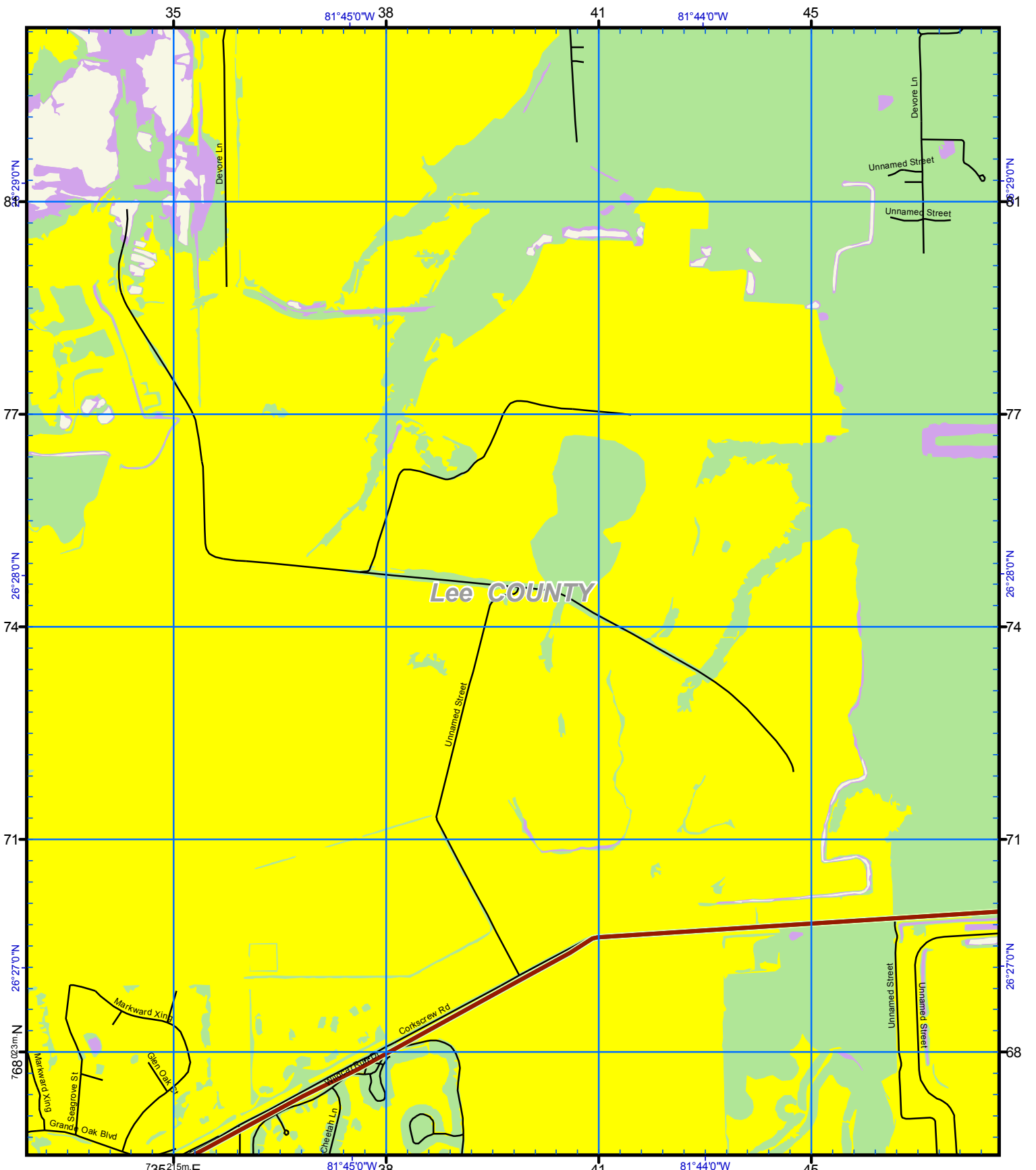

Lee COUNTY

US National Grid
100,000-m Square ID
MK
Grid Zone Designation
17R
Datum = NAD 1983, 1,000-m USNG

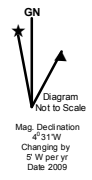

Notes:
1. Surge limits are based on still water storm tide height elevation above NAVD88 at high tide with no wave setup.
2. Total Storm Tide limits were derived from Maximum of Maximums surge heights over LIDAR based digital elevation.
3. The Points of Reference are locations determined to be relevant to emergency management officials.

Storm Tide Zones
Lee County, 2010
Scale - 1:24,000
0 2,000 Feet

USNG Page 17R MK 24 25
Map Plate 41
Page 61

Legend

- Ref Point
- ⌘ HOSPITAL
- ⌘ City Limits
- Evacuation Route
- ⌘ Existing Water

Cat	Color
TS	Red
1	Orange
2	Yellow
3	Light Green
4	Green
5	Purple

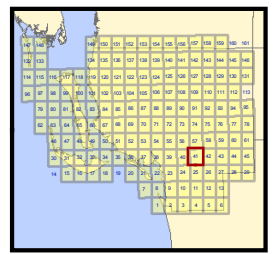

This map is for reference & planning purposes only. Hurricane evacuation decision-making and growth management implementation are local responsibilities. Please consult with local authorities.

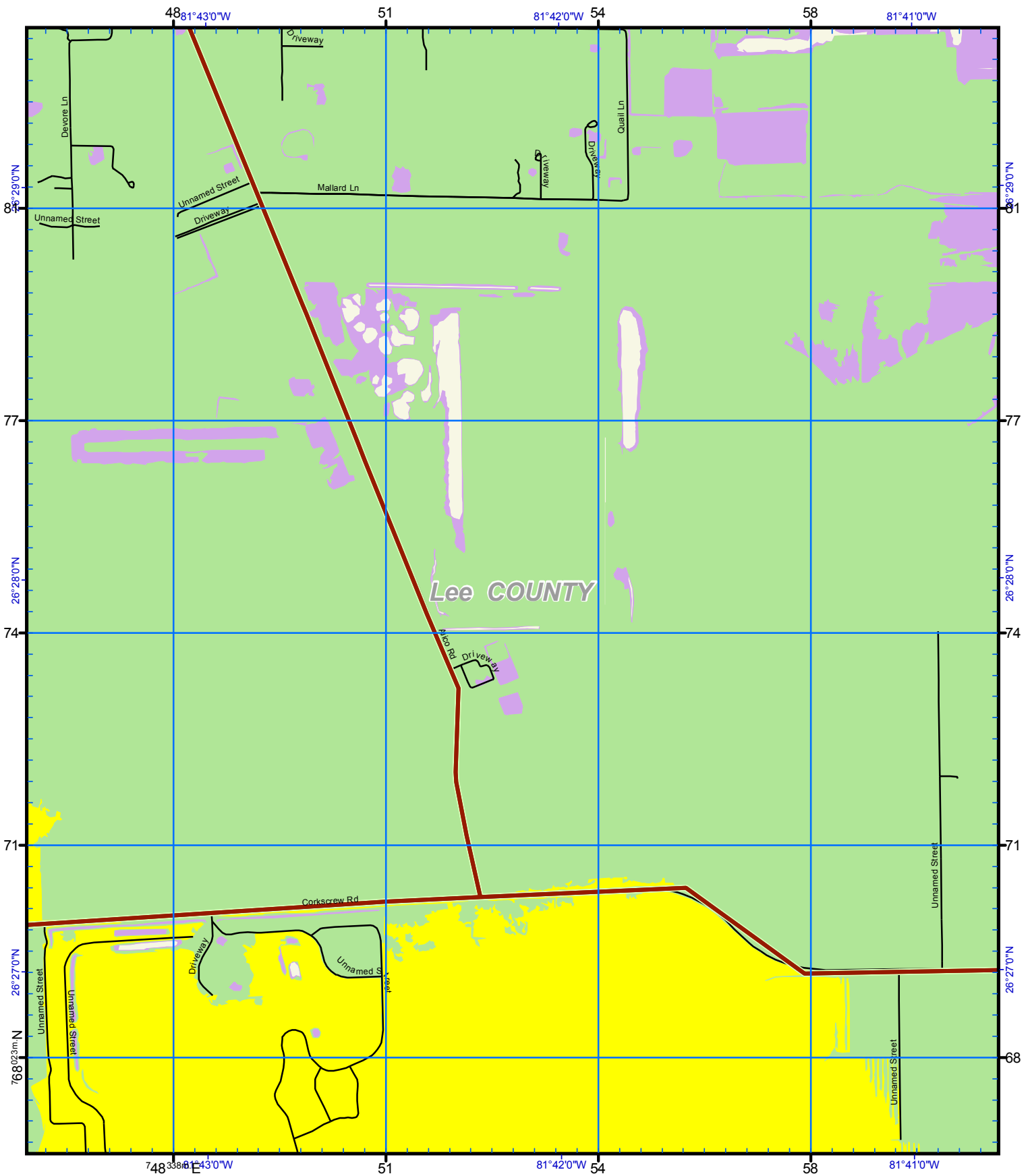

US National Grid
100,000-m Square ID
MK
Grid Zone Designation
17R
Datum = NAD 1983, 1,000-m USNG



Notes:
1. Surge limits are based on still water storm tide height elevation above NAVD88 at high tide with no wave setup.
2. Total Storm Tide limits were derived from Maximum of Maximum surge heights over LIDAR based digital elevation.
3. The Points of Reference are locations determined to be relevant to emergency management officials.

Storm Tide Zones
Lee County, 2010
Scale - 1:24,000
0 2,000 Feet
USNG Page 17R MK 28 25

Legend

- Ref Point
- ⌘ HOSPITAL
- ⬜ City Limits
- Evacuation Route
- ⬜ Existing Water

Cat	Color
TS	Red
1	Orange
2	Yellow
3	Light Green
4	Green
5	Purple

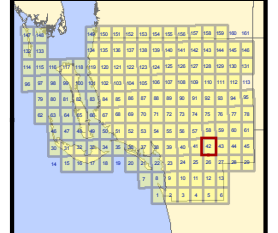

This map is for reference & planning purposes only. Hurricane evacuation decision-making and growth management implementation are local responsibilities. Please consult with local authorities.

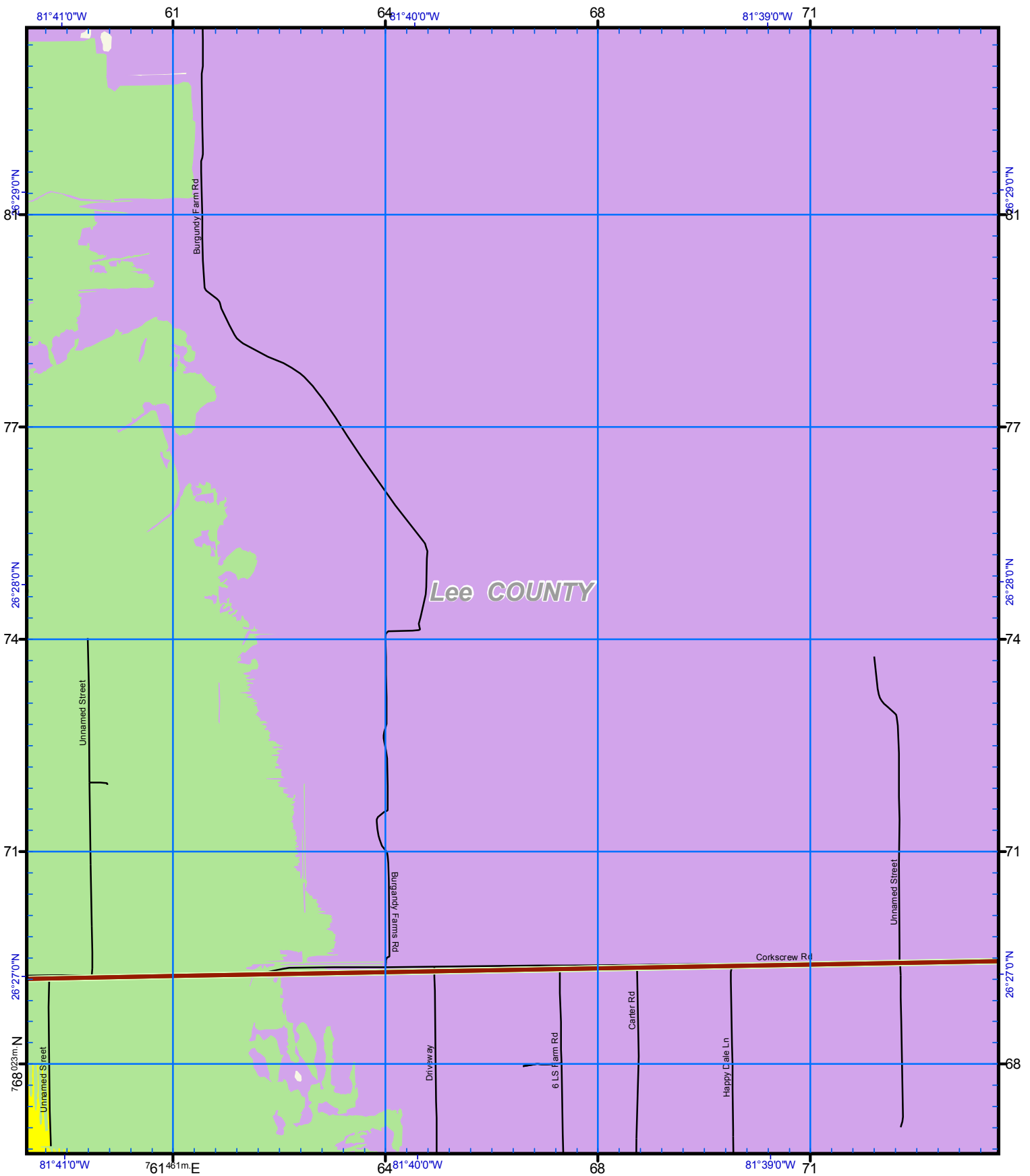

US National Grid
100,000-m Square ID
MK
Grid Zone Designation
17R
Datum = NAD 1983, 1,000-m USNG



Notes:
1. Surge limits are based on still water storm tide height elevation above NAVD88 at high tide with no wave setup.
2. Total Storm Tide limits were derived from Maximum of Maximum surge heights over LIDAR based digital elevation.
3. The Points of Reference are locations determined to be relevant to emergency management officials.

Storm Tide Zones
Lee County, 2010
Scale - 1:24,000
0 2,000 Feet
USNG Page 17R MK 32 25
Map Plate 43
Page 63

Legend

- Ref Point
- HOSPITAL
- City Limits
- Evacuation Route
- Existing Water

Cat	Color
TS	Red
1	Orange
2	Yellow
3	Light Green
4	Green
5	Purple

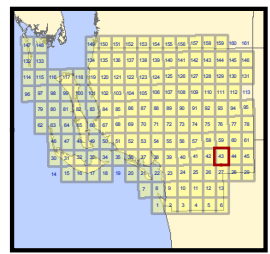

This map is for reference & planning purposes only. Hurricane evacuation decision-making and growth management implementation are local responsibilities. Please consult with local authorities.

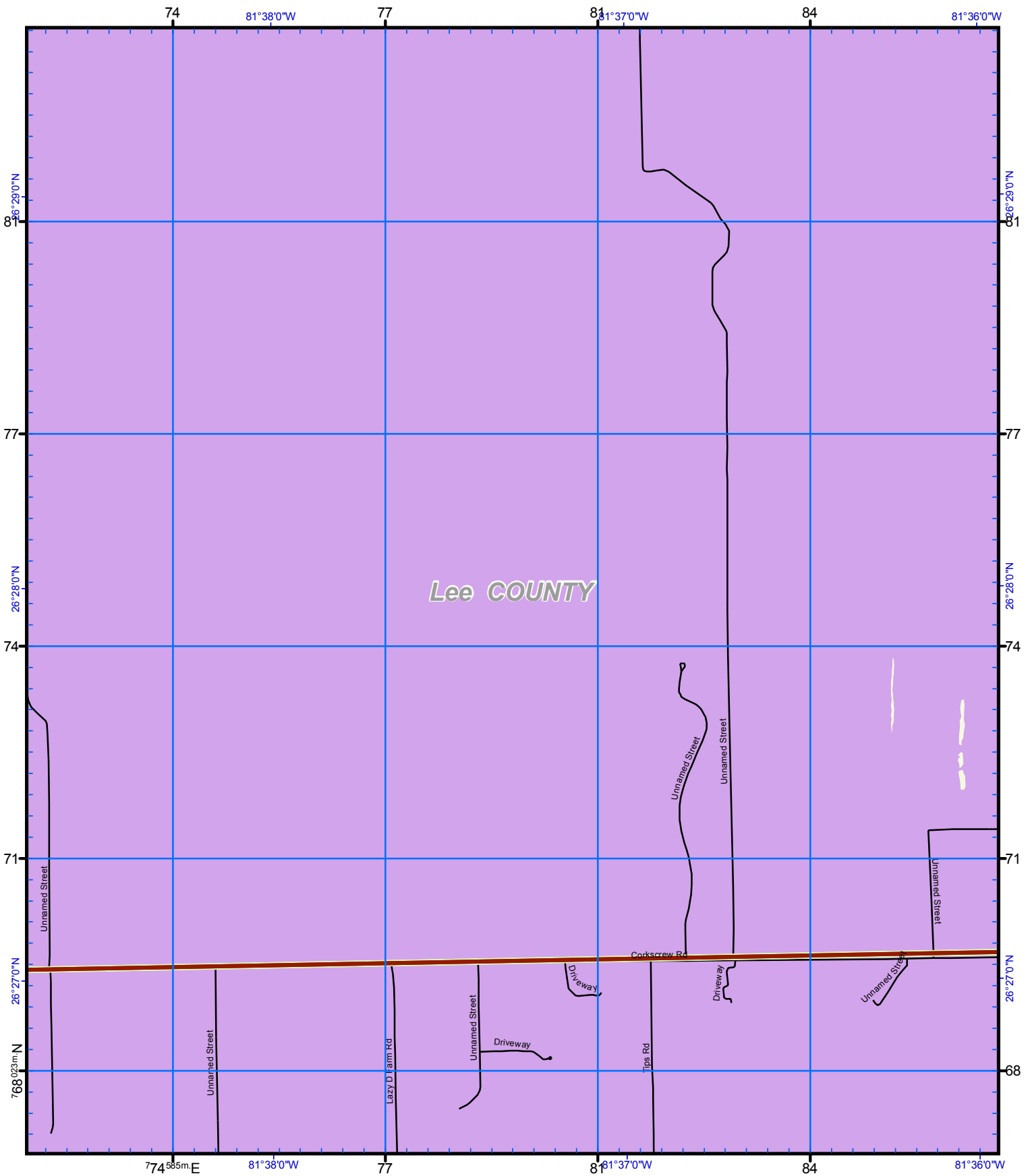

Lee COUNTY

US National Grid
100,000-m Square ID
MK
Grid Zone Designation
17R
Datum = NAD 1983, 1,000-m USNG

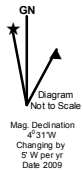

Notes:
1. Surge limits are based on still water storm tide height elevation above NAVD88 at high tide with no wave setup.
2. Total Storm Tide limits were derived from Maximum of Maximum surge heights over LIDAR based digital elevation.
3. The Points of Reference are locations determined to be relevant to emergency management officials.

Storm Tide Zones

Lee County, 2010

Scale - 1:24,000



USNG Page 17R MK 36 25

Map Plate 44
Page 64

Legend

- Ref Point
- HOSPITAL
- City Limits
- Evacuation Route
- Existing Water

Cat	Color
TS	Red
1	Orange
2	Yellow
3	Light Green
4	Green
5	Purple

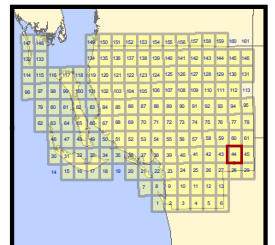

This map is for reference & planning purposes only. Hurricane evacuation decision-making and growth management implementation are local responsibilities. Please consult with local authorities.

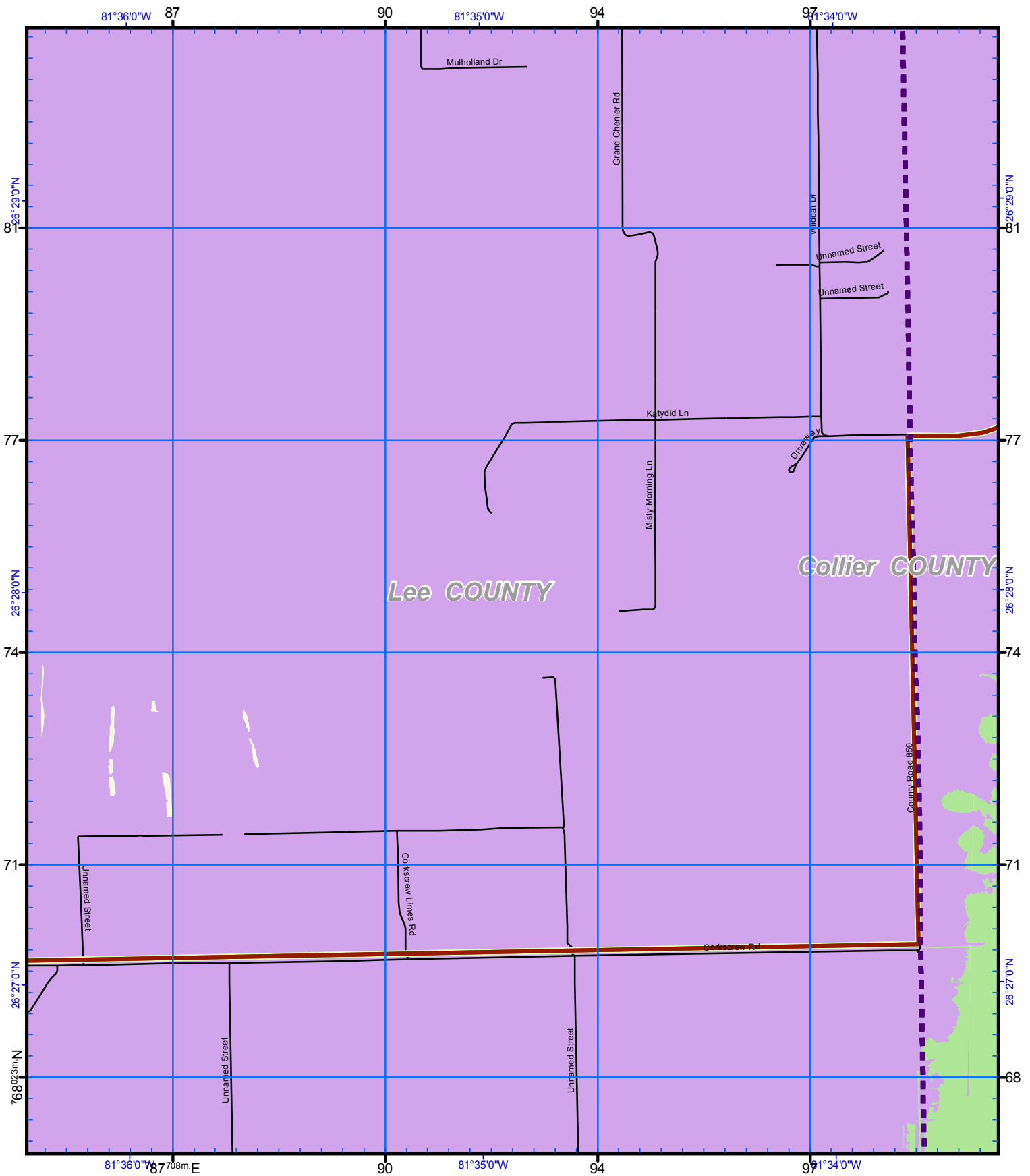

US National Grid
100,000-m Square ID
MK
Grid Zone Designation
17R
Datum = NAD 1983, 1,000-m USNG



Notes:
1. Surge limits are based on still water storm tide height elevation above NAVD88 at high tide with no wave setup.
2. Total Storm Tide limits were derived from Maximum of Maximum surge heights over LIDAR based digital elevation.
3. The Points of Reference are locations determined to be relevant to emergency management officials.

Storm Tide Zones
Lee County, 2010
Scale - 1:24,000
0 2,000 Feet

USNG Page 17R MK 40 25
Map Plate 45
Page 65

Legend

	Ref Point		Cat
	HOSPITAL		1
	City Limits		2
	Evacuation Route		3
	Existing Water		4
			5

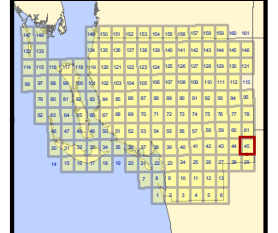

This map is for reference & planning purposes only. Hurricane evacuation decision-making and growth management implementation are local responsibilities. Please consult with local authorities.

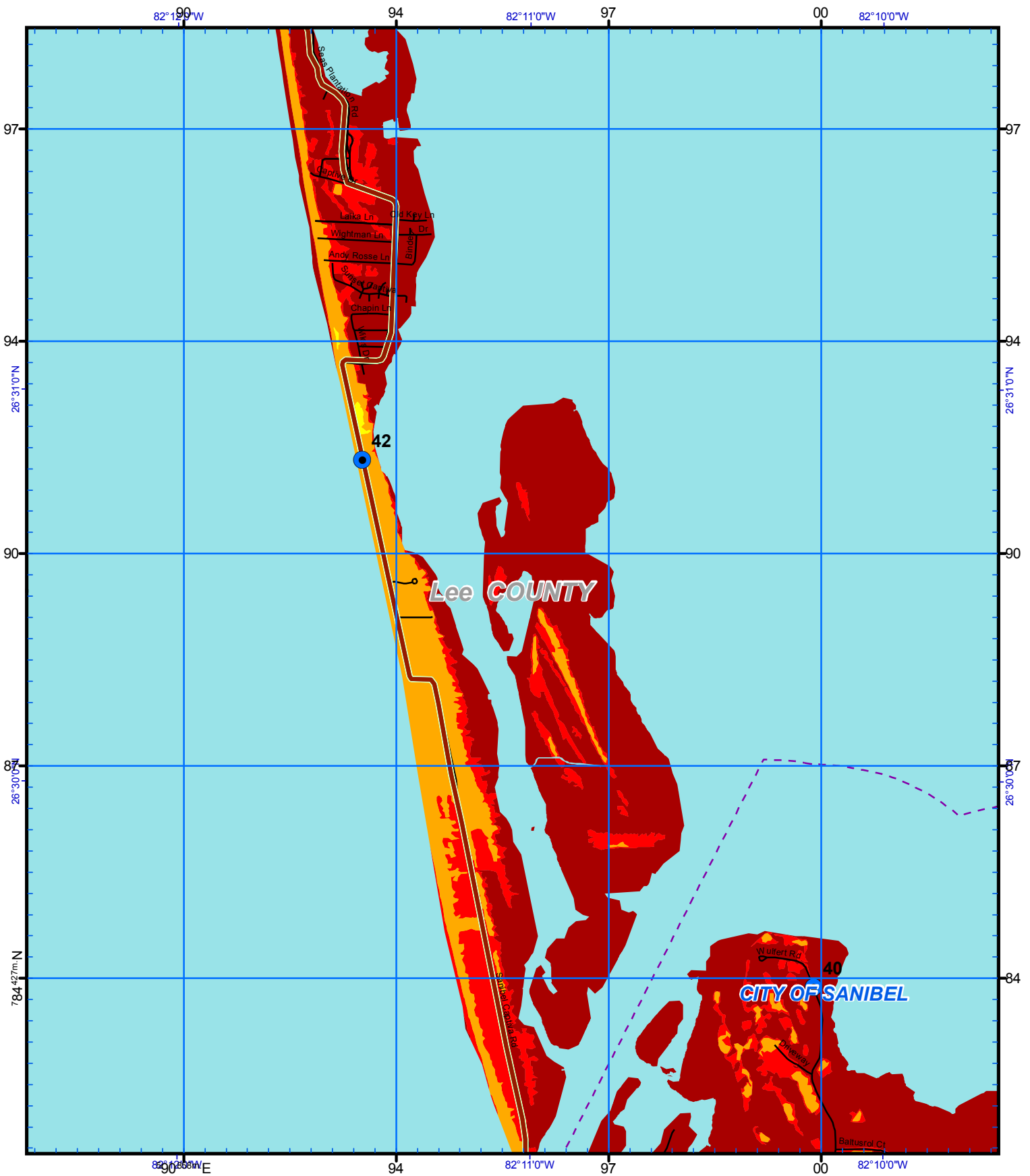

Lee COUNTY

CITY OF SANIBEL

US National Grid
100,000-m Square ID
LK
Grid Zone Designation
17R
Datum = NAD 1983, 1,000-m USNG

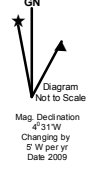

Notes:
1. Surge limits are based on still water storm tide height elevation above NAVD88 at high tide with no wave setup.
2. Total Storm Tide limits were derived from Maximum of Maximum surge heights over LIDAR based digital elevation.
3. The Points of Reference are locations determined to be relevant to emergency management officials.

Storm Tide Zones
Lee County, 2010
Scale - 1:24,000
0 2,000 Feet

USNG Page 17R LK 80 30
Map Plate 46
Page 66

Legend

- Ref Point
- HOSPITAL
- City Limits
- Evacuation Route
- Existing Water

Cat	
	TS
	1
	2
	3
	4
	5

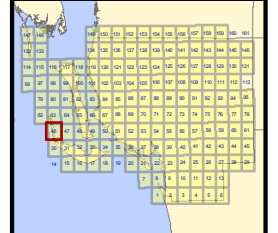

This map is for reference & planning purposes only. Hurricane evacuation decision-making and growth management implementation are local responsibilities. Please consult with local authorities.

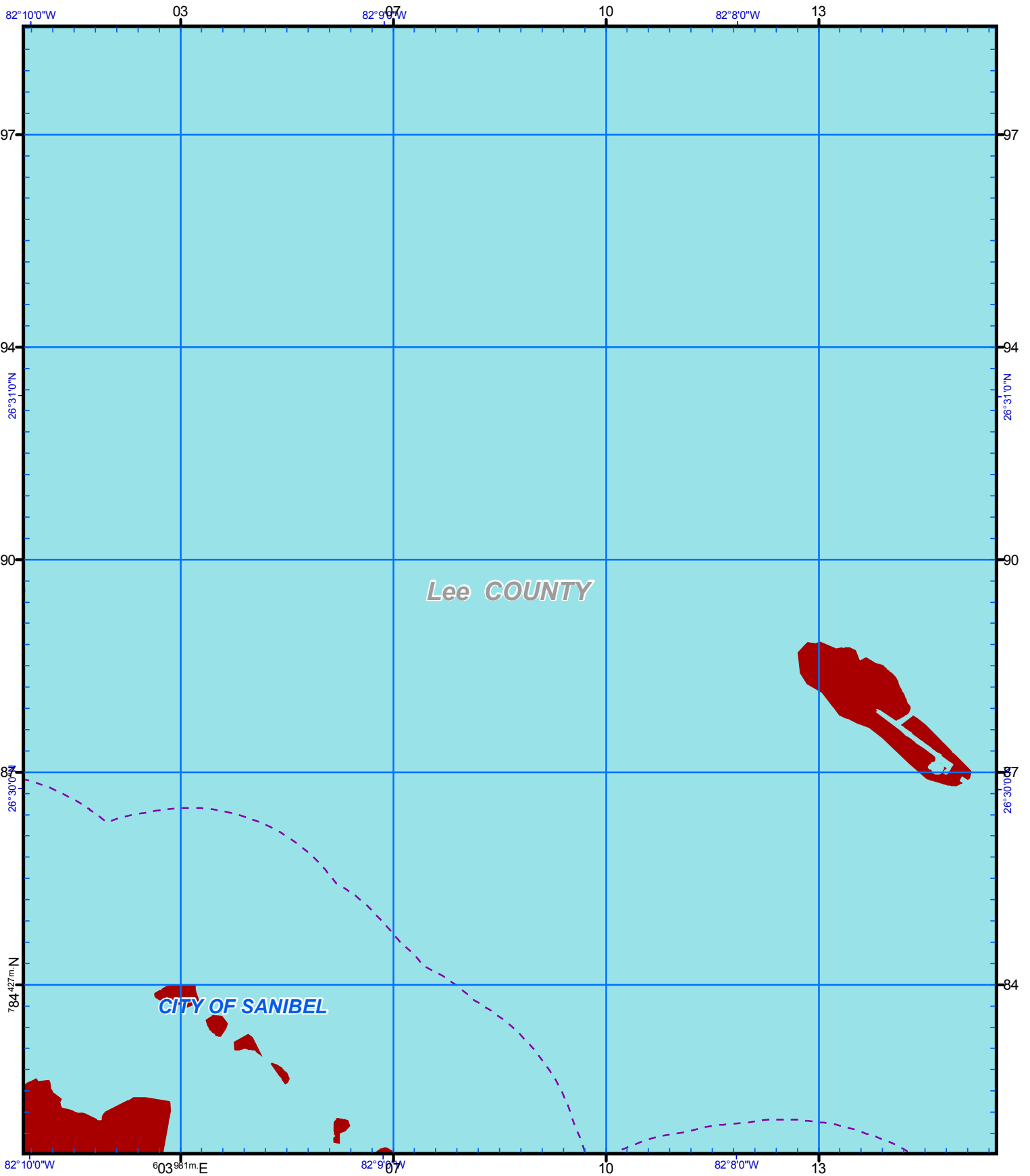

Lee COUNTY

CITY OF SANIBEL

US National Grid
100,000-m Square ID
LK
Grid Zone Designation
17R
Datum = NAD 1983, 1,000-m USNG



Notes:
1. Surge limits are based on still water storm tide height elevation above NAVD88 at high tide with no wave setup.
2. Total Storm Tide limits were derived from Maximum of Maximum surge heights over LIDAR based digital elevation.
3. The Points of Reference are locations determined to be relevant to emergency management officials.

Storm Tide Zones

Lee County, 2010

Scale - 1:24,000



USNG Page 17R LK 84 30

Map Plate 47

Page 67

Legend

- Ref Point
- HOSPITAL
- City Limits
- Evacuation Route
- Existing Water

Cat	
	TS
	1
	2
	3
	4
	5

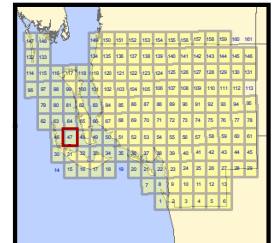

This map is for reference & planning purposes only. Hurricane evacuation decision-making and growth management implementation are local responsibilities. Please consult with local authorities.

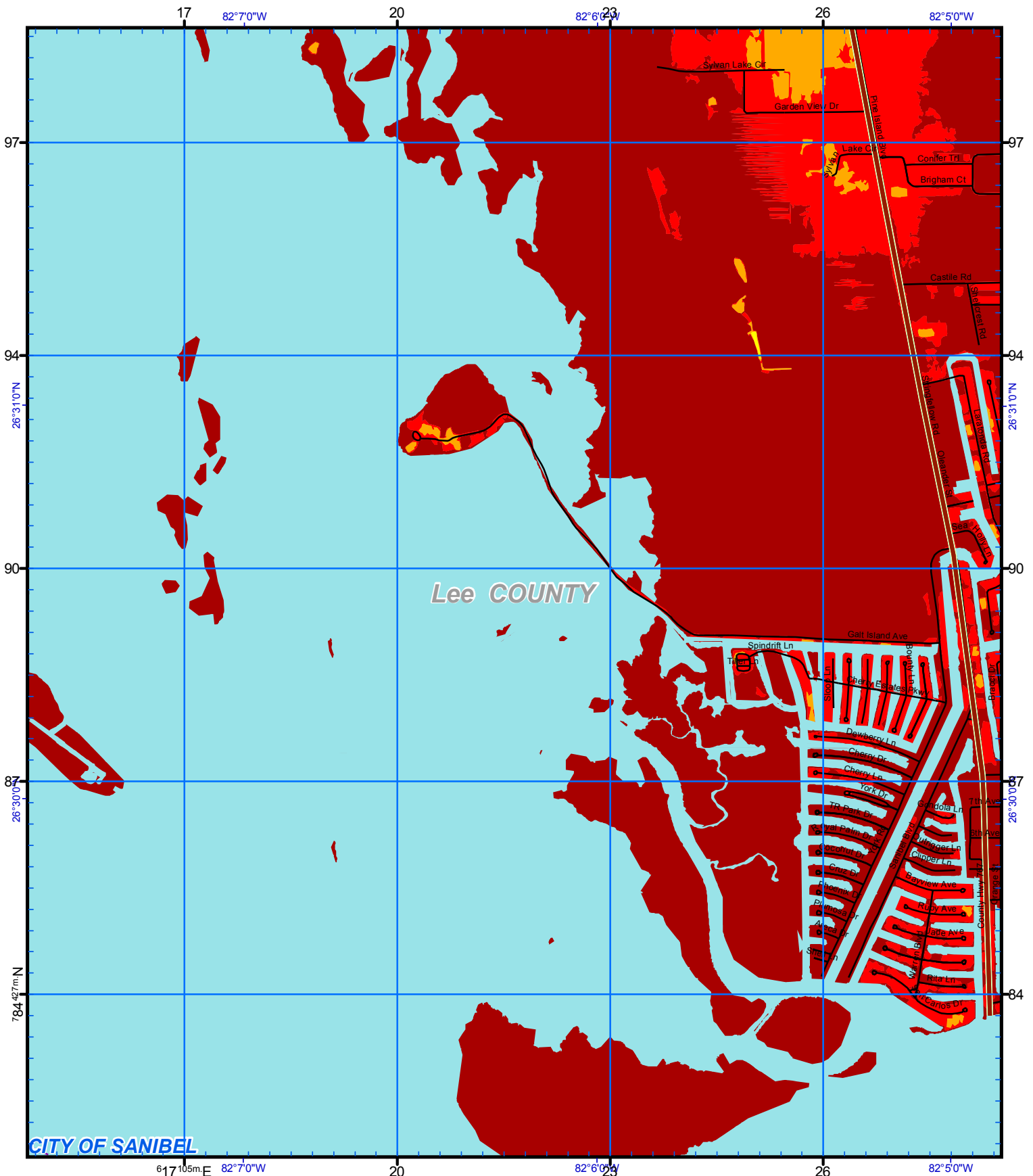

US National Grid
100,000-m Square ID
LK
Grid Zone Designation
17R
Datum = NAD 1983, 1,000-m USNG



Notes:
1. Surge limits are based on still water storm tide height elevation above NAVD88 at high tide with no wave setup.
2. Total Storm Tide limits were derived from Maximum of Maximum surge heights over LIDAR based digital elevation.
3. The Points of Reference are locations determined to be relevant to emergency management officials.

Storm Tide Zones
Lee County, 2010
Scale - 1:24,000
0 2,000 Feet
USNG Page 17R LK 88 30
Map Plate 48
Page 68

Legend

- Ref Point
- ⌘ HOSPITAL
- ⌘ City Limits
- Evacuation Route
- Existing Water

Cat	Color
TS	Red
1	Orange
2	Yellow
3	Light Green
4	Green
5	Purple

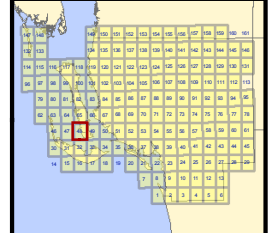

This map is for reference & planning purposes only. Hurricane evacuation decision-making and growth management implementation are local responsibilities. Please consult with local authorities.

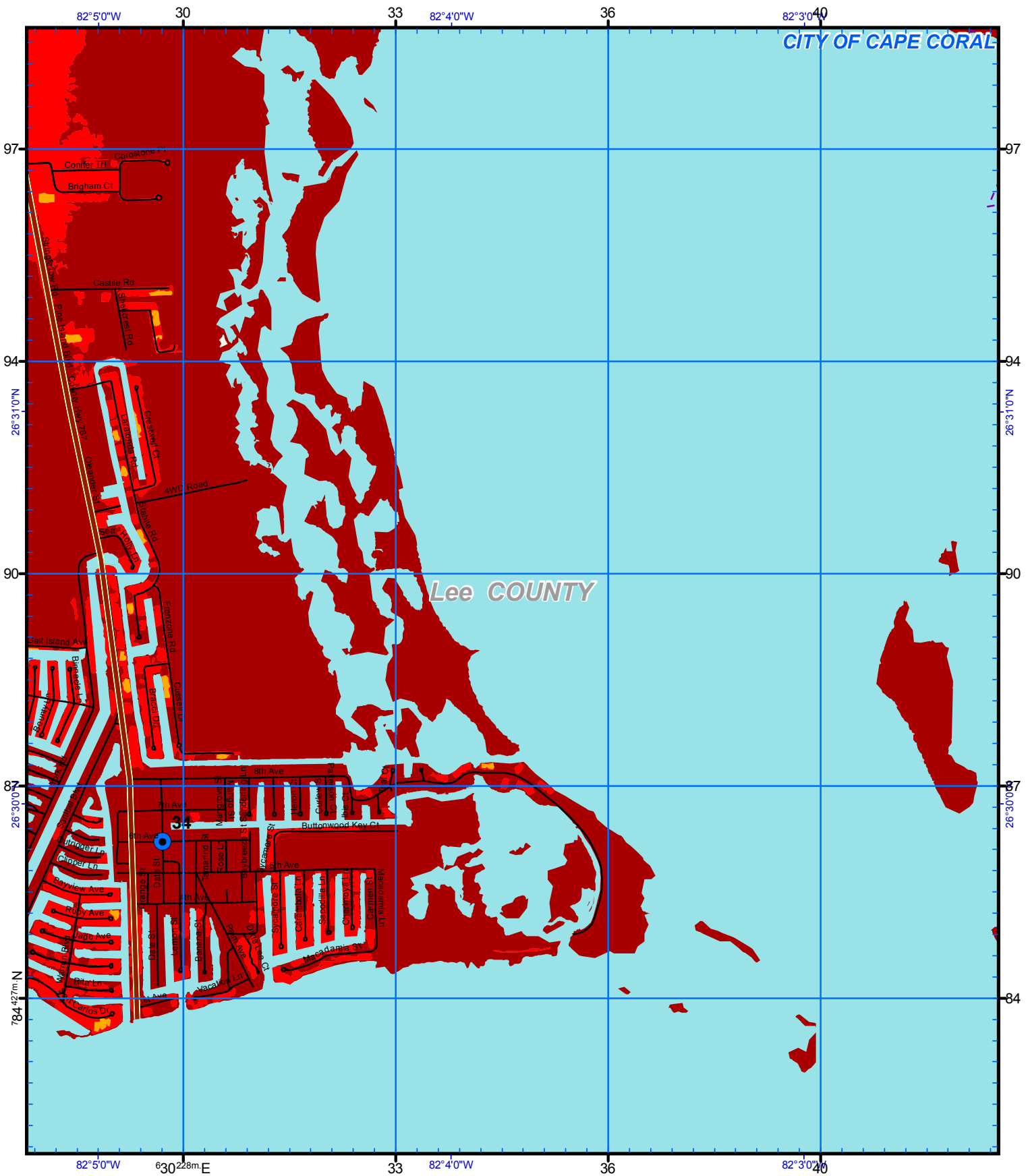

US National Grid
100,000-m Square ID
LK
Grid Zone Designation
17R
Datum = NAD 1983, 1,000-m USNG

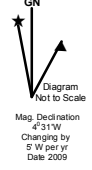

Notes:
1. Surge limits are based on still water storm tide height elevation above NAVD88 at high tide with no wave setup.
2. Total Storm Tide limits were derived from Maximum of Maximum surge heights over LIDAR based digital elevation.
3. The Points of Reference are locations determined to be relevant to emergency management officials.

Storm Tide Zones
Lee County, 2010
Scale - 1:24,000
0 2,000 Feet
USNG Page 17R LK 92 30
Map Plate 49
Page 69

Legend

- Ref Point
- HOSPITAL
- City Limits
- Evacuation Route
- Existing Water

Cat

- TS
- 1
- 2
- 3
- 4
- 5

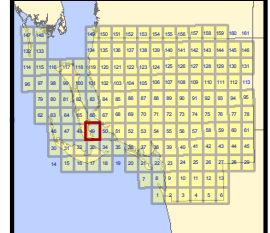

This map is for reference & planning purposes only. Hurricane evacuation decision-making and growth management implementation are local responsibilities. Please consult with local authorities.

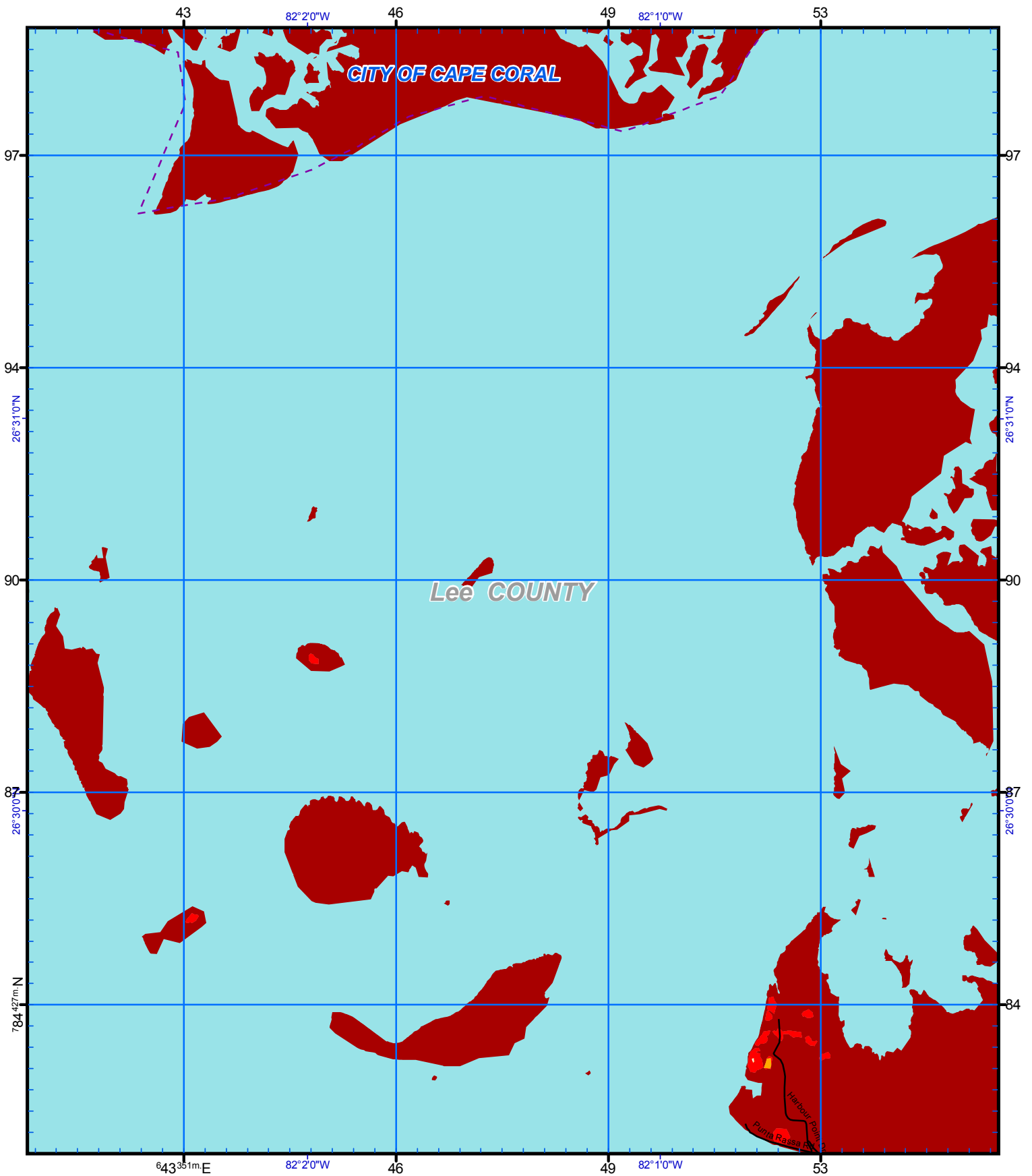

US National Grid
100,000-m Square ID
LK

Grid Zone Designation
17R

Datum = NAD 1983, 1,000-m USNG



Notes:

1. Surge limits are based on still water storm tide height elevation above NAVD88 at high tide with no wave setup.
2. Total Storm Tide limits were derived from Maximum of Maximum surge heights over LIDAR based digital elevation.
3. The Points of Reference are locations determined to be relevant to emergency management officials.

Storm Tide Zones

Lee County, 2010

Scale - 1:24,000

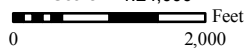

USNG Page 17R LK 96 30

Map Plate 50

Page 70

Legend

- Ref Point
- HOSPITAL
- City Limits
- Evacuation Route
- Existing Water

Cat	Color
TS	Red
1	Orange
2	Yellow
3	Light Green
4	Green
5	Purple

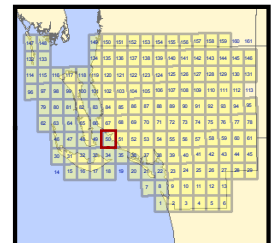

This map is for reference & planning purposes only. Hurricane evacuation decision-making and growth management implementation are local responsibilities. Please consult with local authorities.

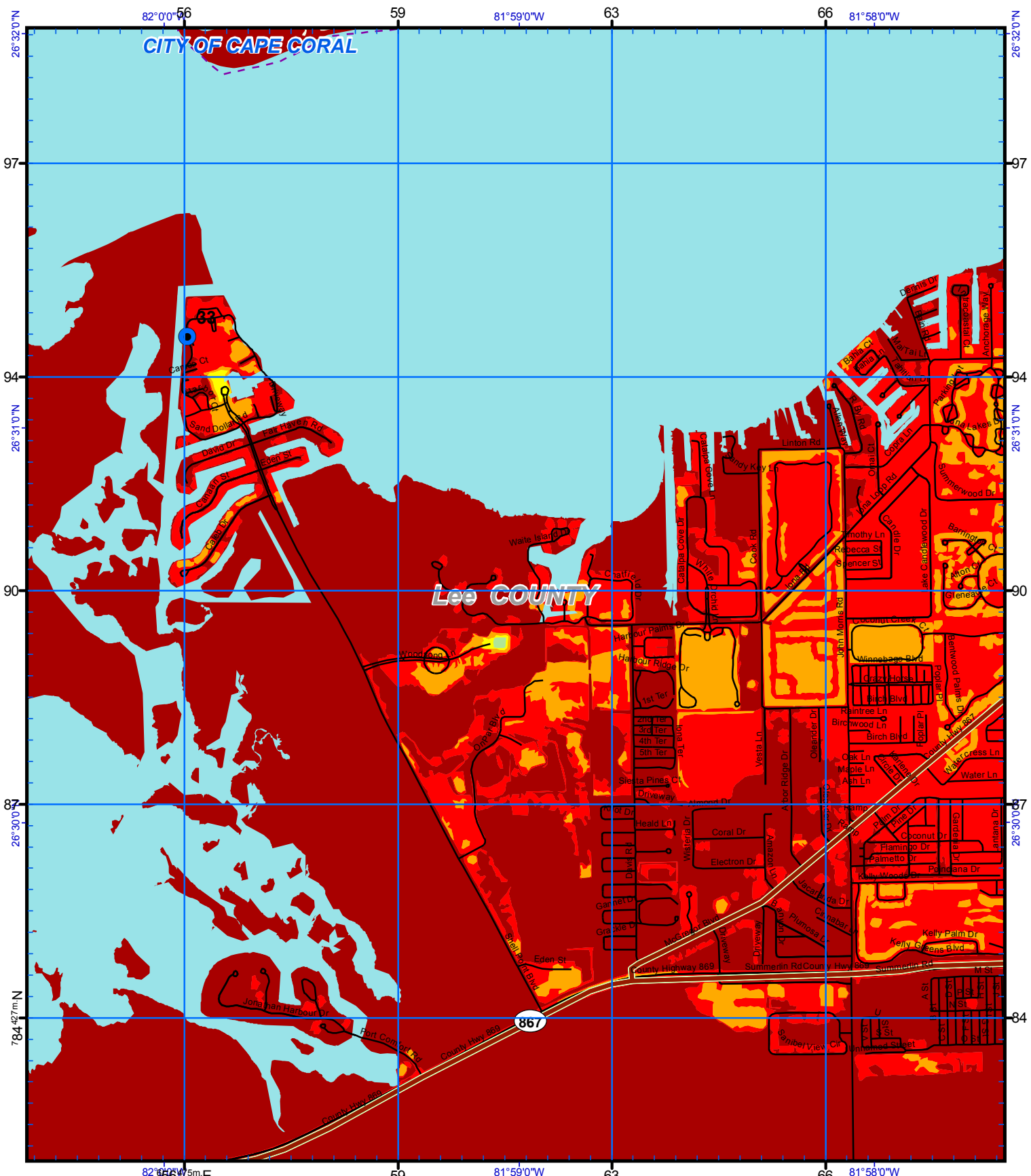

US National Grid
100,000-m Square ID
MK
Grid Zone Designation
17R
Datum = NAD 1983, 1,000-m USNG

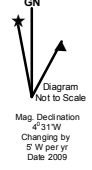

Notes:
1. Surge limits are based on still water storm tide height elevation above NAVD88 at high tide with no wave setup.
2. Total Storm Tide limits were derived from Maximum of Maximum surge heights over LIDAR based digital elevation.
3. The Points of Reference are locations determined to be relevant to emergency management officials.

Storm Tide Zones
Lee County, 2010
Scale - 1:24,000
0 2,000 Feet
USNG Page 17R MK 00 30
Map Plate 51
Page 71

Legend

- Ref Point
- Ⓜ HOSPITAL
- Ⓜ City Limits
- Evacuation Route
- Ⓜ Existing Water

Cat	Color
TS	Red
1	Orange
2	Yellow
3	Light Green
4	Green
5	Purple

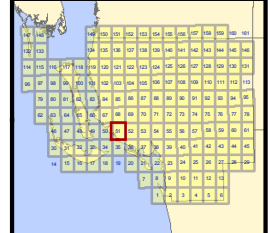

This map is for reference & planning purposes only. Hurricane evacuation decision-making and growth management implementation are local responsibilities. Please consult with local authorities.

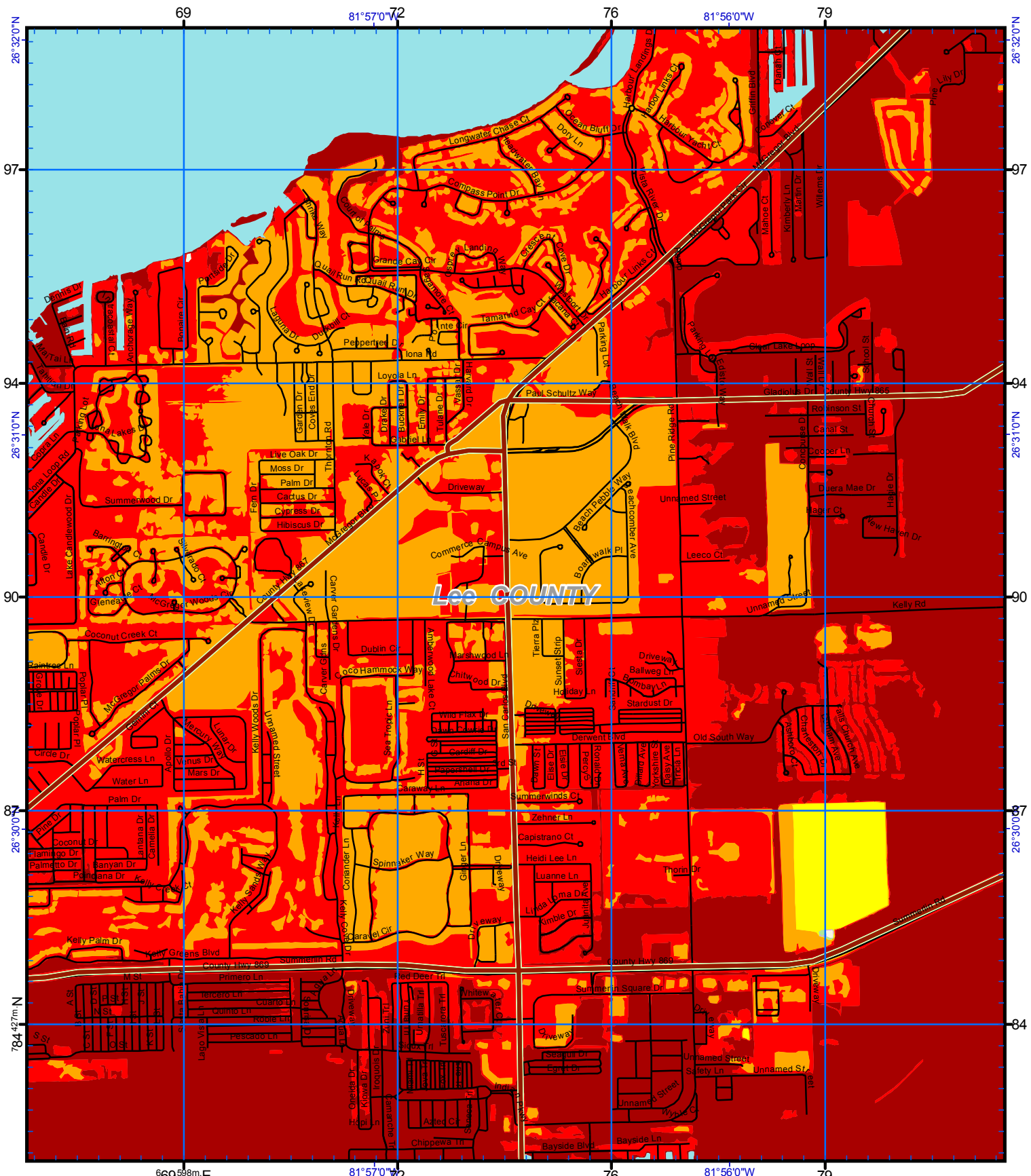

US National Grid
100,000-m Square ID
MK
Grid Zone Designation
17R
Datum = NAD 1983, 1,000-m USNG

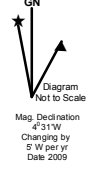

Notes:
1. Surge limits are based on still water storm tide height elevation above NAVD88 at high tide with no wave setup.
2. Total Storm Tide limits were derived from Maximum of Maximum surge heights over LIDAR based digital elevation.
3. The Points of Reference are locations determined to be relevant to emergency management officials.

Storm Tide Zones
Lee County, 2010
Scale - 1:24,000
0 2,000 Feet
USNG Page 17R MK 04 30
Map Plate 52
Page 72

Legend

- Ref Point
- Ⓜ HOSPITAL
- Ⓜ City Limits
- Evacuation Route
- Existing Water

Cat	Color
TS	Red
1	Orange
2	Yellow
3	Light Green
4	Green
5	Purple

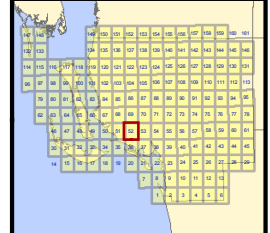

This map is for reference & planning purposes only. Hurricane evacuation decision-making and growth management implementation are local responsibilities. Please consult with local authorities.

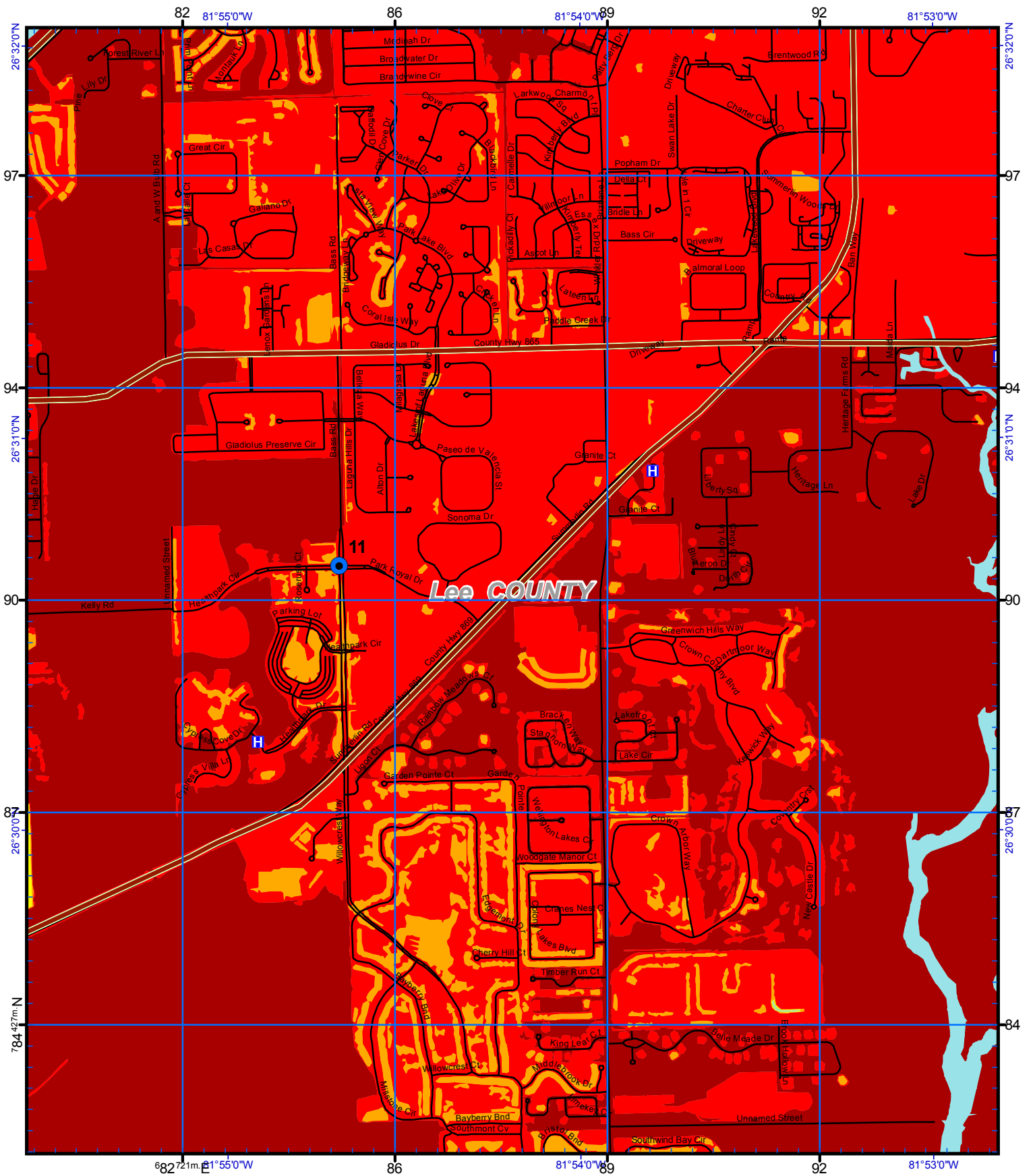

US National Grid
100,000-m Square ID
MK
Grid Zone Designation
17R
Datum = NAD 1983, 1,000-m USNG

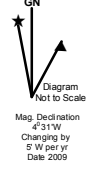

Notes:
1. Surge limits are based on still water storm tide height elevation above NAVD88 at high tide with no wave setup.
2. Total Storm Tide limits were derived from Maximum of Maximum surge heights over LIDAR based digital elevation.
3. The Points of Reference are locations determined to be relevant to emergency management officials.

Storm Tide Zones
Lee County, 2010
Scale - 1:24,000
0 2,000 Feet
USNG Page 17R MK 08 30

Legend

- Ref Point
- H HOSPITAL
- City Limits
- Evacuation Route
- Existing Water

Cat	
	TS
	1
	2
	3
	4
	5

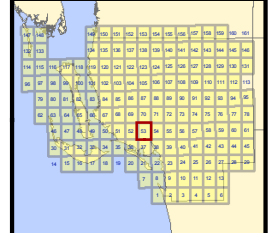

This map is for reference & planning purposes only. Hurricane evacuation decision-making and growth management implementation are local responsibilities. Please consult with local authorities.

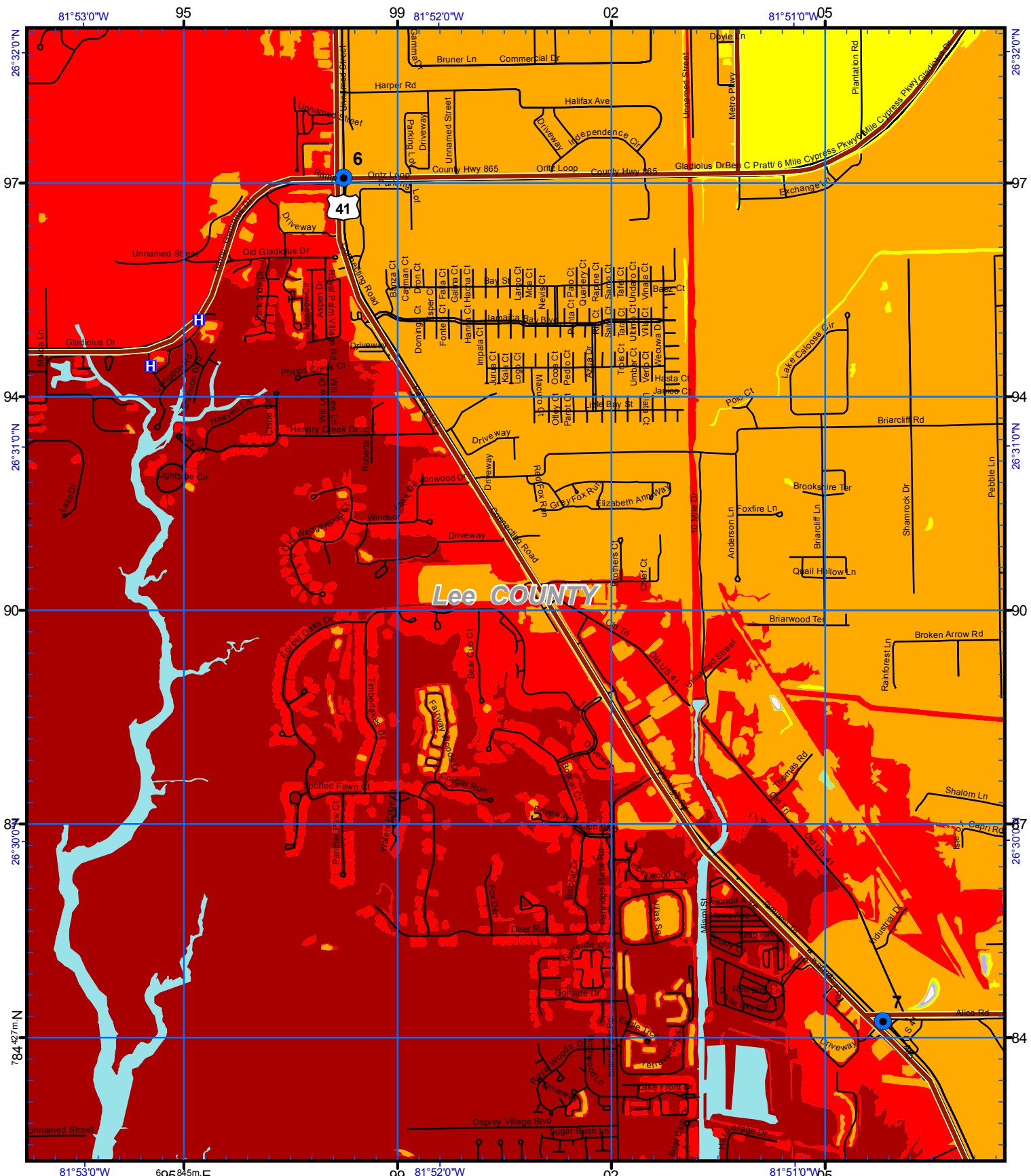

US National Grid
100,000-m Square ID
MK
Grid Zone Designation
17R
Datum = NAD 1983, 1,000-m USNG

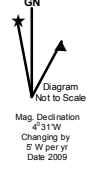

Notes:
1. Surge limits are based on still water storm tide height elevation above NAVD88 at high tide with no wave setup.
2. Total Storm Tide limits were derived from Maximum surge heights over LIDAR based digital elevation.
3. The Points of Reference are locations determined to be relevant to emergency management officials.

Storm Tide Zones
Lee County, 2010
Scale - 1:24,000
0 2,000 Feet
USNG Page 17R MK 12 30
Map Plate 54
Page 74

Legend

- Ref Point
- H HOSPITAL
- City Limits
- Evacuation Route
- Existing Water

Cat	Color
TS	Dark Red
1	Red
2	Orange
3	Yellow
4	Light Green
5	Purple

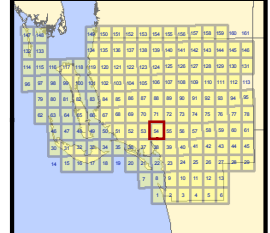

This map is for reference & planning purposes only. Hurricane evacuation decision-making and growth management implementation are local responsibilities. Please consult with local authorities.

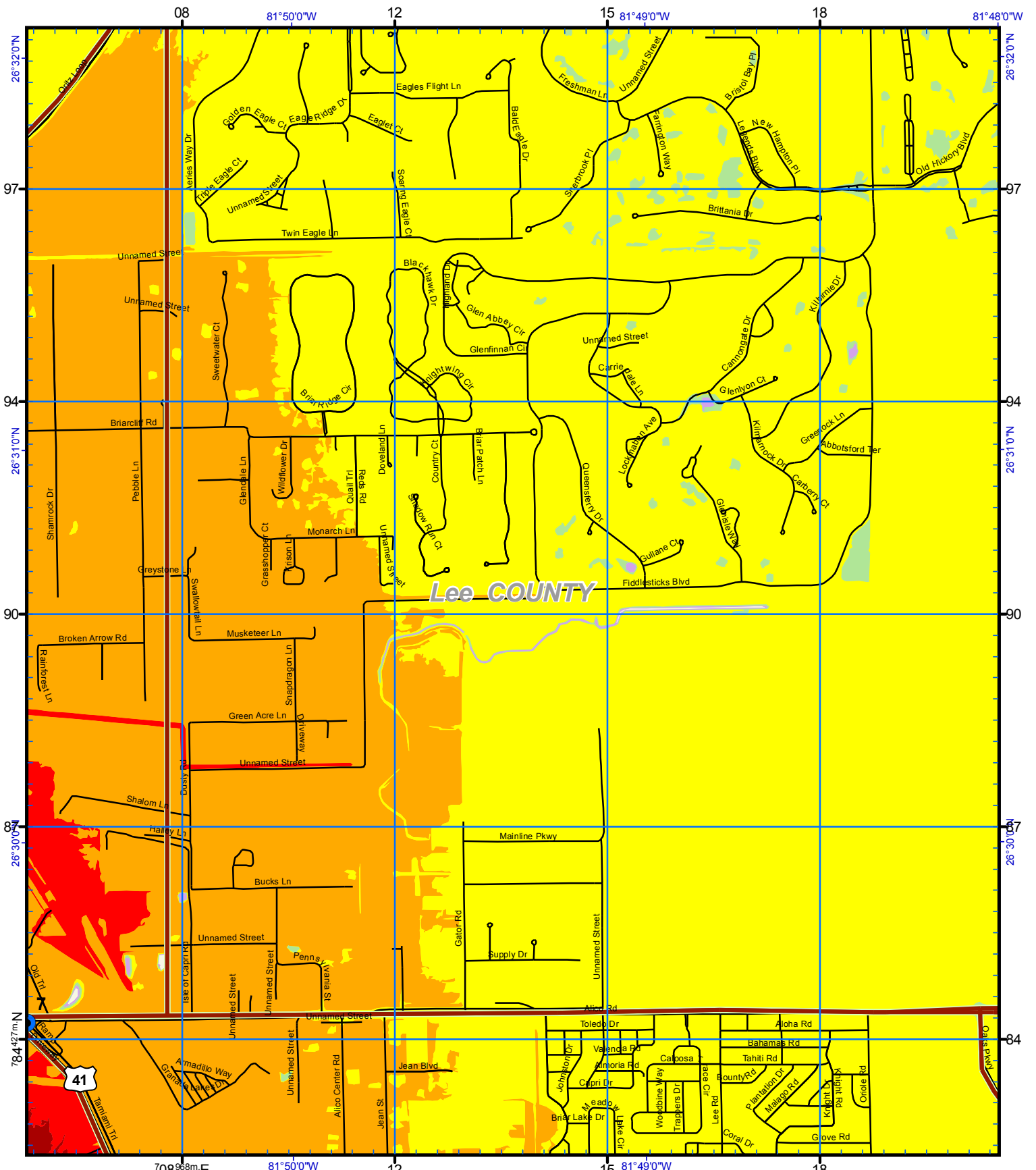

Lee COUNTY

US National Grid
100,000-m Square ID
MK
Grid Zone Designation
17R
Datum = NAD 1983, 1,000-m USNG

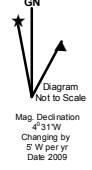

Notes:
1. Surge limits are based on still water storm tide height elevation above NAVD88 at high tide with no wave setup.
2. Total Storm Tide limits were derived from Maximum of Maximum surge heights over LIDAR based digital elevation.
3. The Points of Reference are locations determined to be relevant to emergency management officials.

Storm Tide Zones
Lee County, 2010
Scale - 1:24,000
0 2,000 Feet
USNG Page 17R MK 16 30
Map Plate 55
Page 75

Legend

- Ref Point
- HOSPITAL
- City Limits
- Evacuation Route
- Existing Water

Cat	Color
TS	Red
1	Orange
2	Yellow
3	Light Green
4	Green
5	Purple

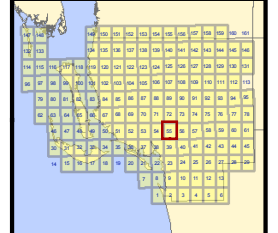

This map is for reference & planning purposes only. Hurricane evacuation decision-making and growth management implementation are local responsibilities. Please consult with local authorities.

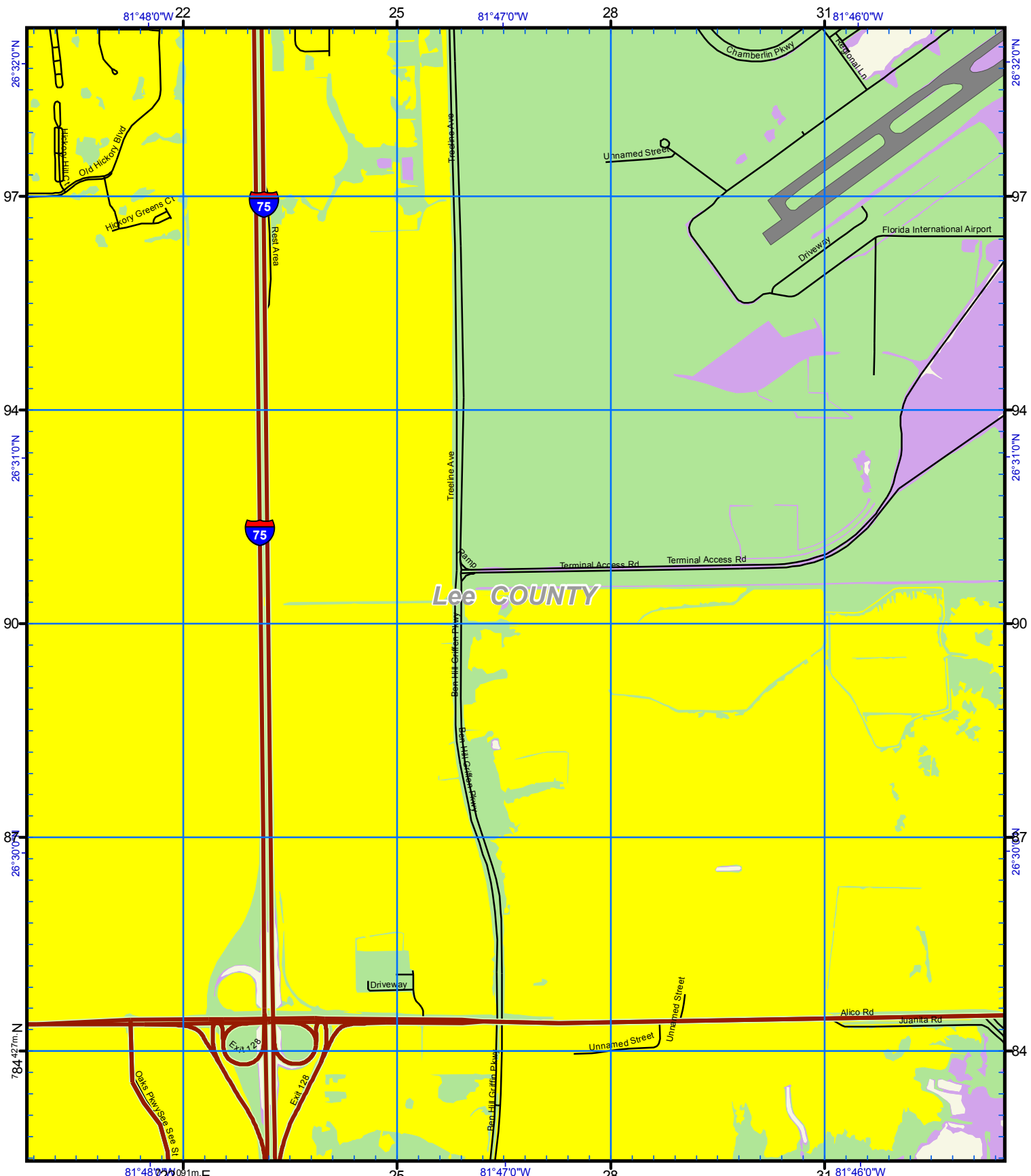

Lee COUNTY

US National Grid
100,000-m Square ID
MK
Grid Zone Designation
17R
Datum = NAD 1983, 1,000-m USNG

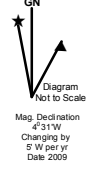

Notes:
1. Surge limits are based on still water storm tide height elevation above NAVD88 at high tide with no wave setup.
2. Total Storm Tide limits were derived from Maximum of Maximum surge heights over LIDAR based digital elevation.
3. The Points of Reference are locations determined to be relevant to emergency management officials.

Storm Tide Zones
Lee County, 2010
Scale - 1:24,000
0 2,000 Feet

USNG Page 17R MK 20 30
Map Plate 56
Page 76

Legend

- Ref Point
- HOSPITAL
- City Limits
- Evacuation Route
- Existing Water

Cat	Color
TS	Red
1	Orange
2	Yellow
3	Light Green
4	Green
5	Purple

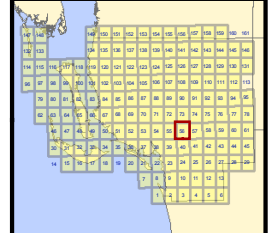

This map is for reference & planning purposes only. Hurricane evacuation decision-making and growth management implementation are local responsibilities. Please consult with local authorities.

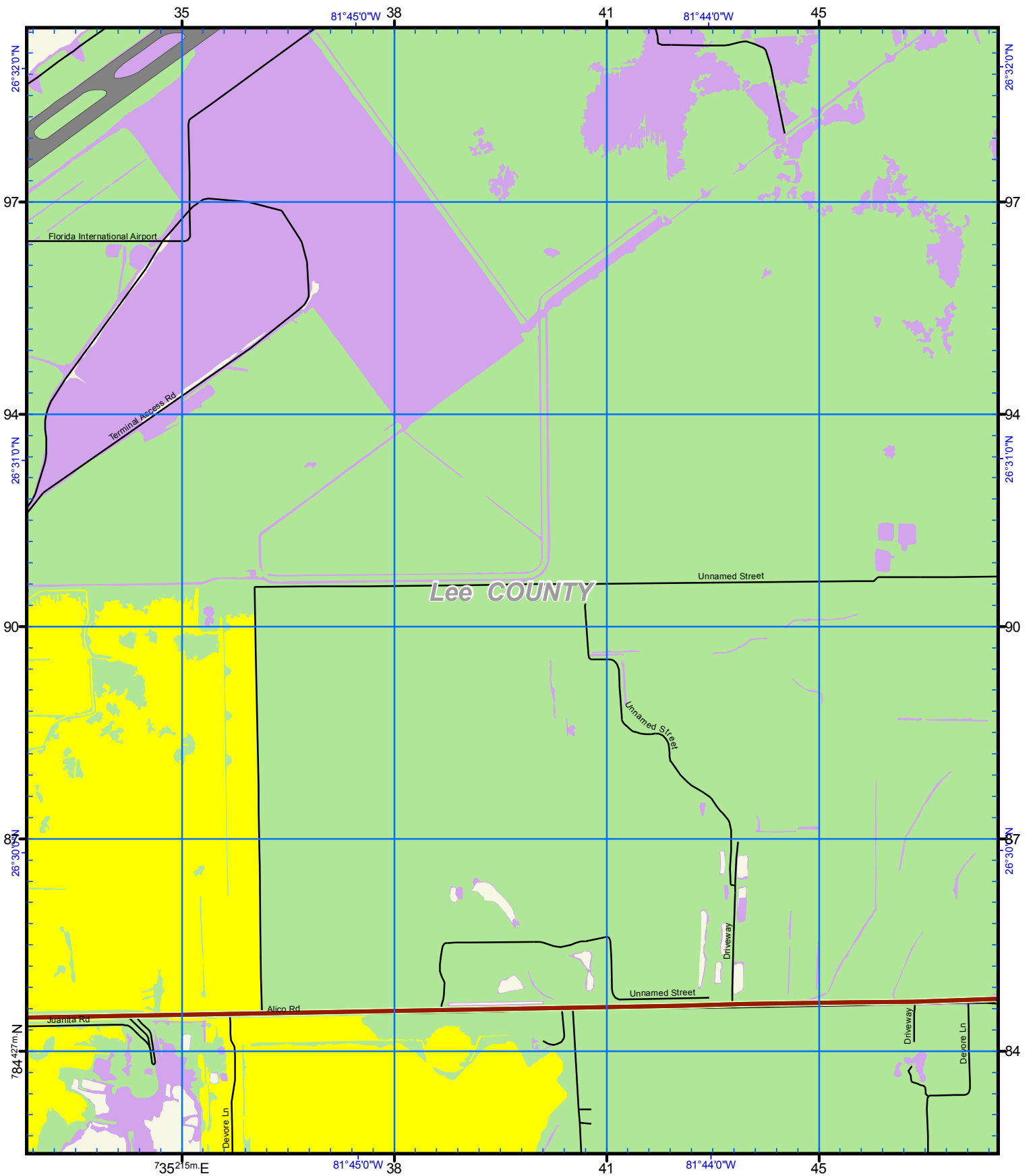

US National Grid
100,000-m Square ID
MK
Grid Zone Designation
17R
Datum = NAD 1983, 1,000-m USNG



Notes:
1. Surge limits are based on still water storm tide height elevation above NAVD88 at high tide with no wave setup.
2. Total Storm Tide limits were derived from Maximum of Maximum surge heights over LIDAR based digital elevation.
3. The Points of Reference are locations determined to be relevant to emergency management officials.

Storm Tide Zones
Lee County, 2010
Scale - 1:24,000
0 2,000 Feet
USNG Page 17R MK 24 30
Map Plate 57
Page 77

Legend

- Ref Point
- ⌘ HOSPITAL
- ⌘ City Limits
- Evacuation Route
- ⌘ Existing Water

Cat	Color
TS	Red
1	Orange
2	Yellow
3	Light Green
4	Dark Green
5	Purple

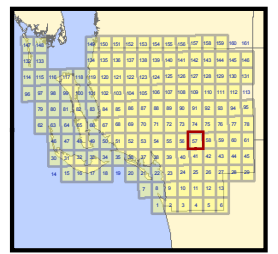

This map is for reference & planning purposes only. Hurricane evacuation decision-making and growth management implementation are local responsibilities. Please consult with local authorities.

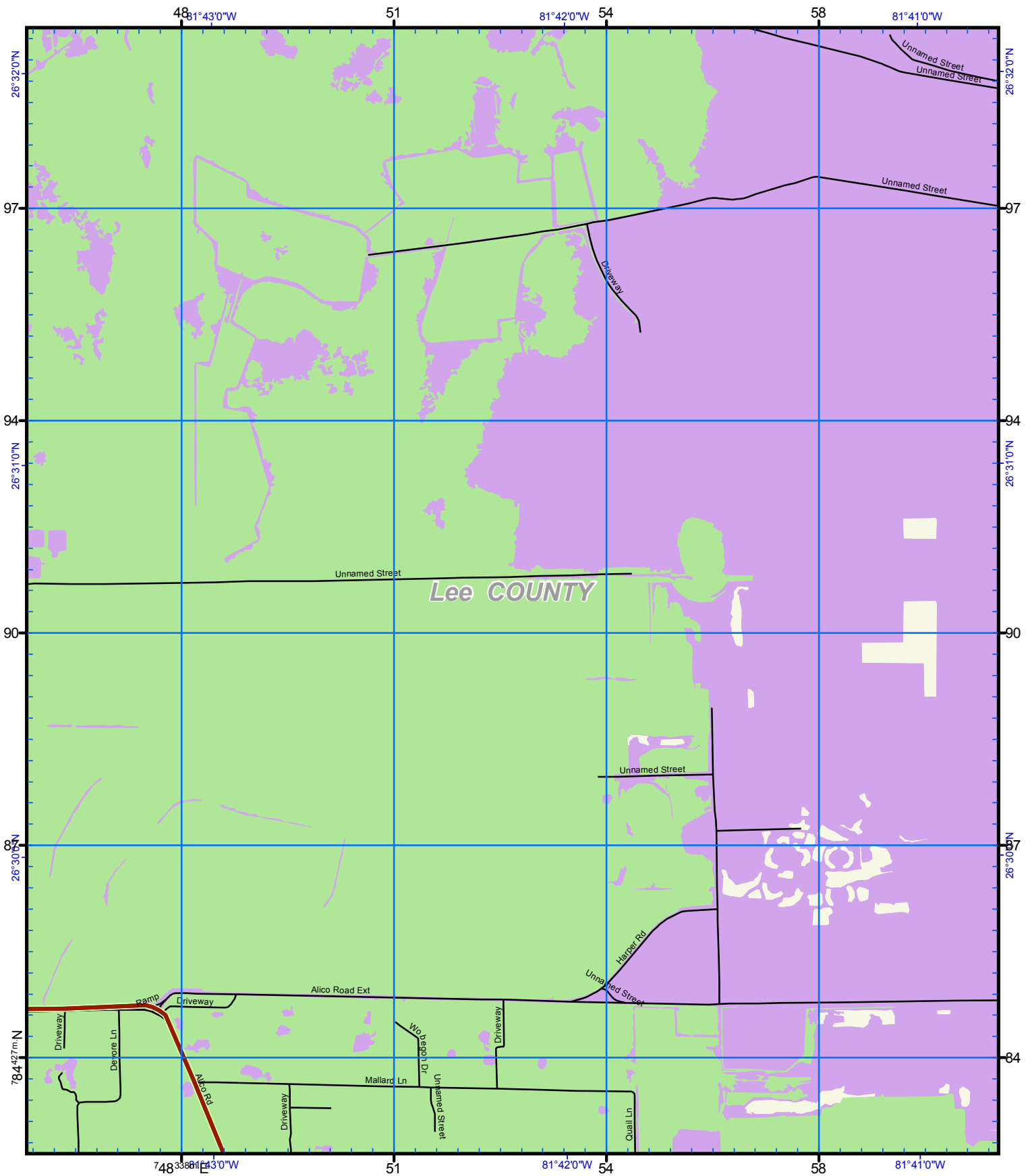

US National Grid
100,000-m Square ID
MK
Grid Zone Designation
17R
Datum = NAD 1983, 1,000-m USNG



Notes:
1. Surge limits are based on still water storm tide height elevation above NAVD88 at high tide with no wave setup.
2. Total Storm Tide limits were derived from Maximum of Maximum surge heights over LIDAR based digital elevation.
3. The Points of Reference are locations determined to be relevant to emergency management officials.

Storm Tide Zones
Lee County, 2010
Scale - 1:24,000
0 2,000 Feet

USNG Page 17R MK 28 30
Map Plate 58
Page 78

Legend

- Ref Point
- H HOSPITAL
- City Limits
- Evacuation Route
- Existing Water

Cat	Color
TS	Red
1	Orange
2	Yellow
3	Light Green
4	Green
5	Purple

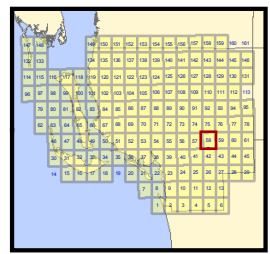

This map is for reference & planning purposes only. Hurricane evacuation decision-making and growth management implementation are local responsibilities. Please consult with local authorities.

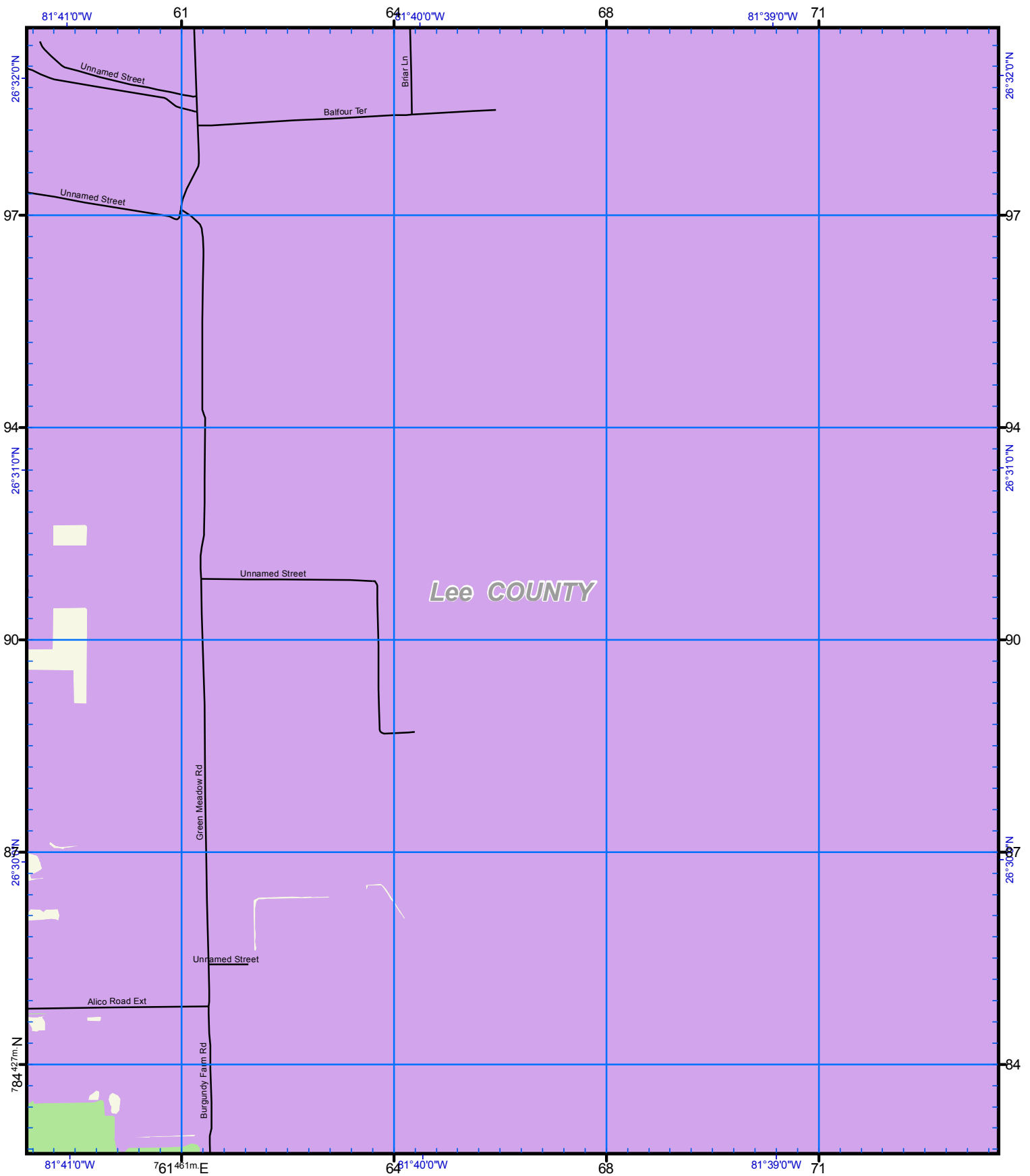

US National Grid
 100,000-m Square ID
MK
 Grid Zone Designation
17R
 Datum = NAD 1983, 1,000-m USNG



Notes:
 1. Surge limits are based on still water storm tide height elevation above NAVD88 at high tide with no wave setup.
 2. Total Storm Tide limits were derived from Maximum of Maximum surge heights over LIDAR based digital elevation.
 3. The Points of Reference are locations determined to be relevant to emergency management officials.

Storm Tide Zones
 Lee County, 2010
 Scale - 1:24,000
 0 2,000 Feet
 USNG Page 17R MK 32 30
 Map Plate 59
 Page 79

Legend

	Ref Point		Cat
	HOSPITAL		1
	City Limits		2
	Evacuation Route		3
	Existing Water		4
			5

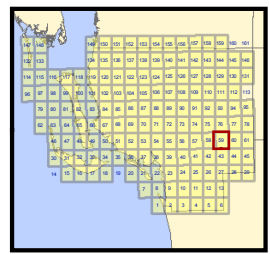

This map is for reference & planning purposes only. Hurricane evacuation decision-making and growth management implementation are local responsibilities. Please consult with local authorities.

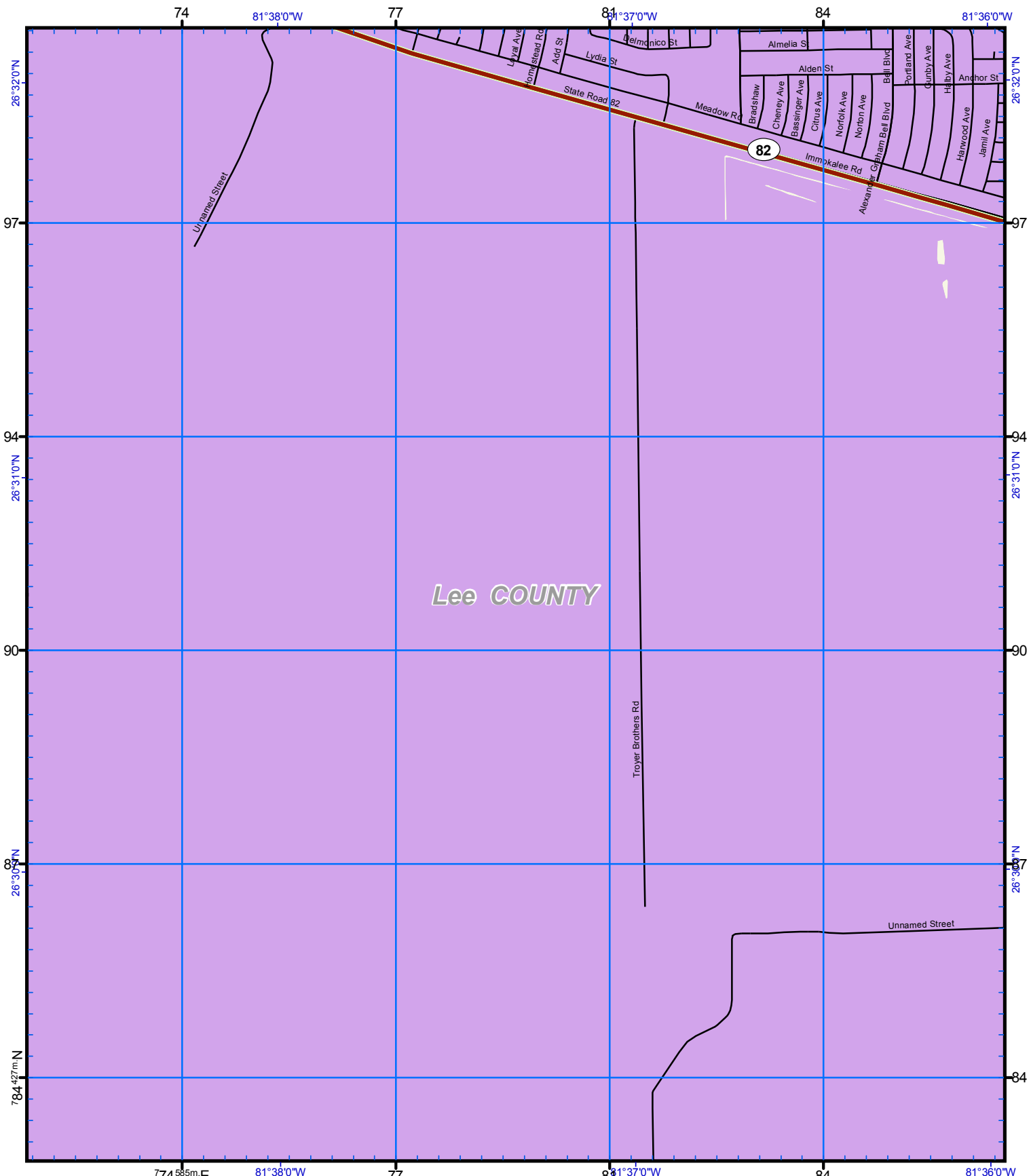

Lee COUNTY

US National Grid
100,000-m Square ID
MK
Grid Zone Designation
17R
Datum = NAD 1983, 1,000-m USNG



Notes:
1. Surge limits are based on still water storm tide height elevation above NAVD88 at high tide with no wave setup.
2. Total Storm Tide limits were derived from Maximum of Maximum surge heights over LIDAR based digital elevation.
3. The Points of Reference are locations determined to be relevant to emergency management officials.

Storm Tide Zones
Lee County, 2010
Scale - 1:24,000
0 2,000 Feet
USNG Page 17R MK 36 30
Map Plate 60
Page 80

Legend

- Ref Point
- Ⓜ HOSPITAL
- Ⓜ City Limits
- Evacuation Route
- Ⓜ Existing Water

Cat

- TS
- 1
- 2
- 3
- 4
- 5

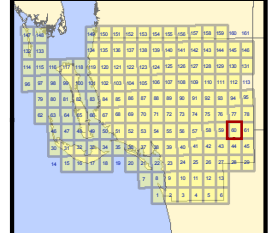

This map is for reference & planning purposes only. Hurricane evacuation decision-making and growth management implementation are local responsibilities. Please consult with local authorities.

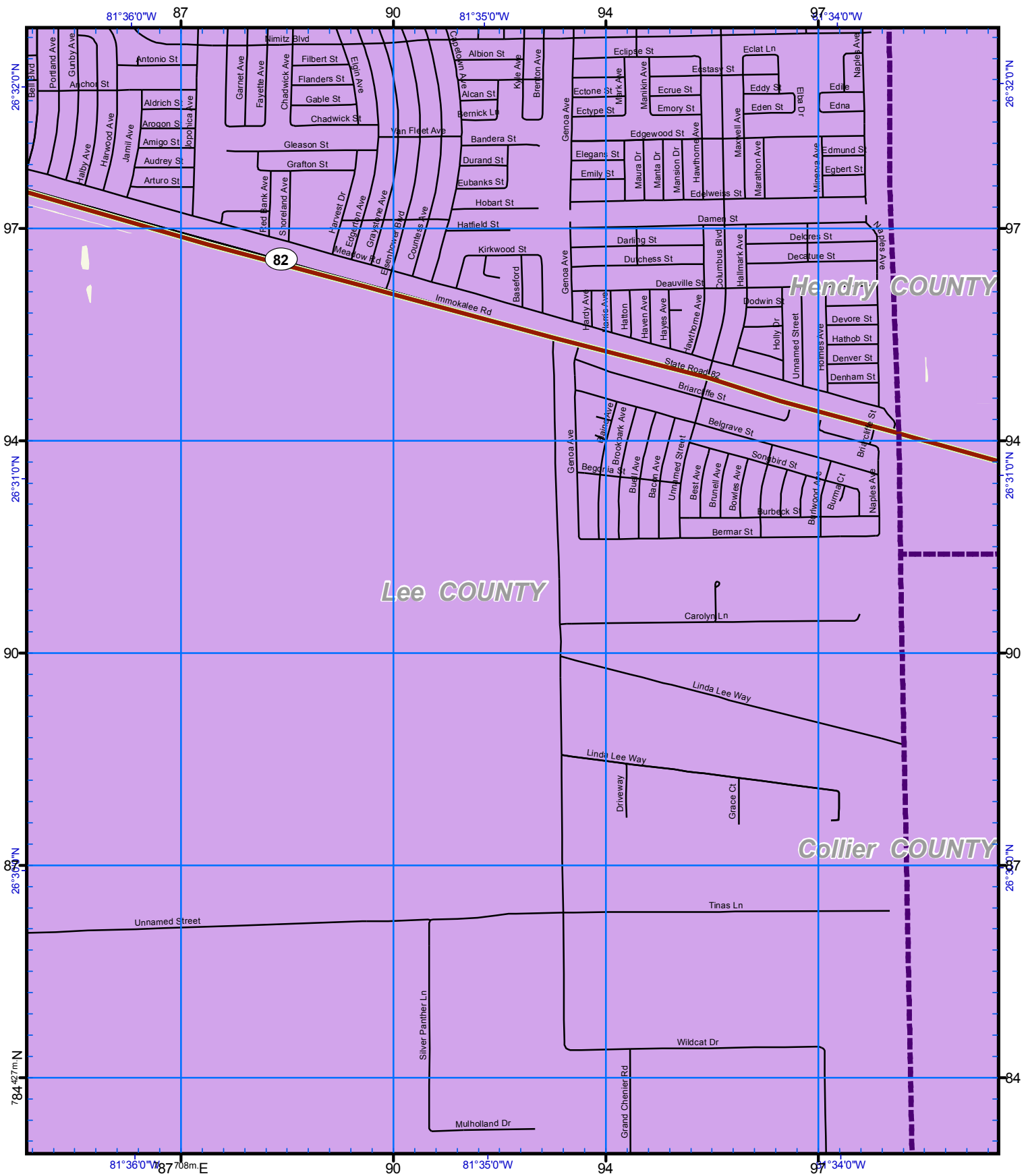

US National Grid
 100,000-m Square ID
MK
 Grid Zone Designation
17R
 Datum = NAD 1983, 1,000-m USNG



Notes:
 1. Surge limits are based on still water storm tide height elevation above NAVD88 at high tide with no wave setup.
 2. Total Storm Tide limits were derived from Maximum of Maximum surge heights over LIDAR based digital elevation.
 3. The Points of Reference are locations determined to be relevant to emergency management officials.

Storm Tide Zones
 Lee County, 2010
 Scale - 1:24,000
 0 2,000 Feet
 USNG Page 17R MK 40 30
 Map Plate 61
 Page 81

Legend

	Ref Point		Cat
	HOSPITAL		1
	City Limits		2
	Evacuation Route		3
	Existing Water		4
			5

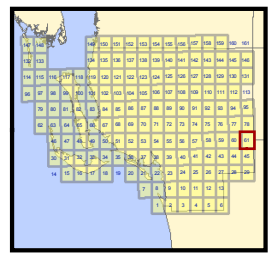

This map is for reference & planning purposes only. Hurricane evacuation decision-making and growth management implementation are local responsibilities. Please consult with local authorities.

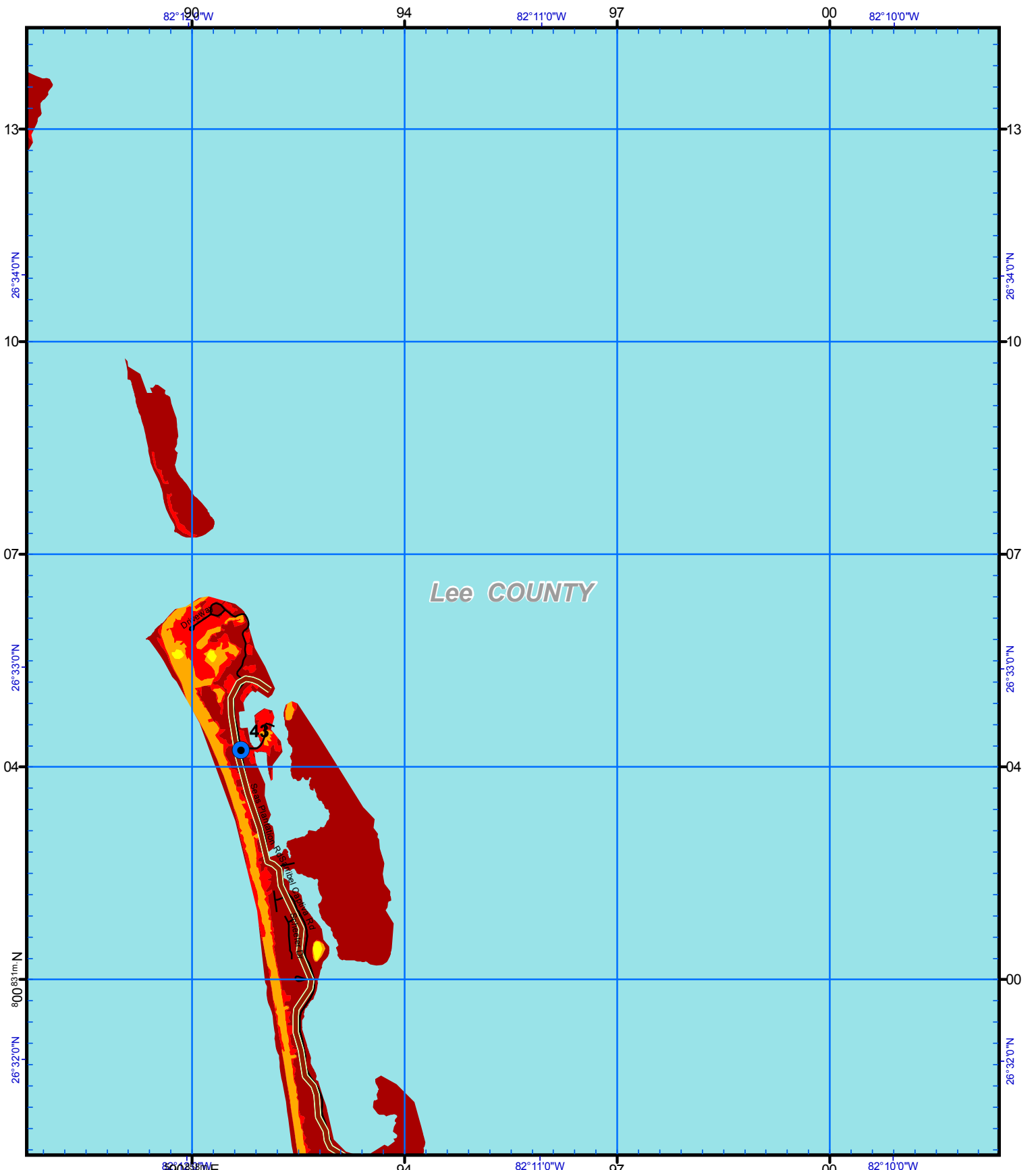

Lee COUNTY

US National Grid
100,000-m Square ID
LK
Grid Zone Designation
17R
Datum = NAD 1983, 1,000-m USNG



Notes:
1. Surge limits are based on still water storm tide height elevation above NAVD88 at high tide with no wave setup.
2. Total Storm Tide limits were derived from Maximum of Maximum surge heights over LIDAR based digital elevation.
3. The Points of Reference are locations determined to be relevant to emergency management officials.

Storm Tide Zones
Lee County, 2010
Scale - 1:24,000
0 2,000 Feet

USNG Page **17R LK 80 35**
Map Plate **63**
Page 82

Legend

- Ref Point
- HOSPITAL
- City Limits
- Evacuation Route
- Existing Water

Cat

- TS
- 1
- 2
- 3
- 4
- 5

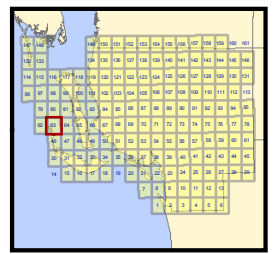

This map is for reference & planning purposes only. Hurricane evacuation decision-making and growth management implementation are local responsibilities. Please consult with local authorities.

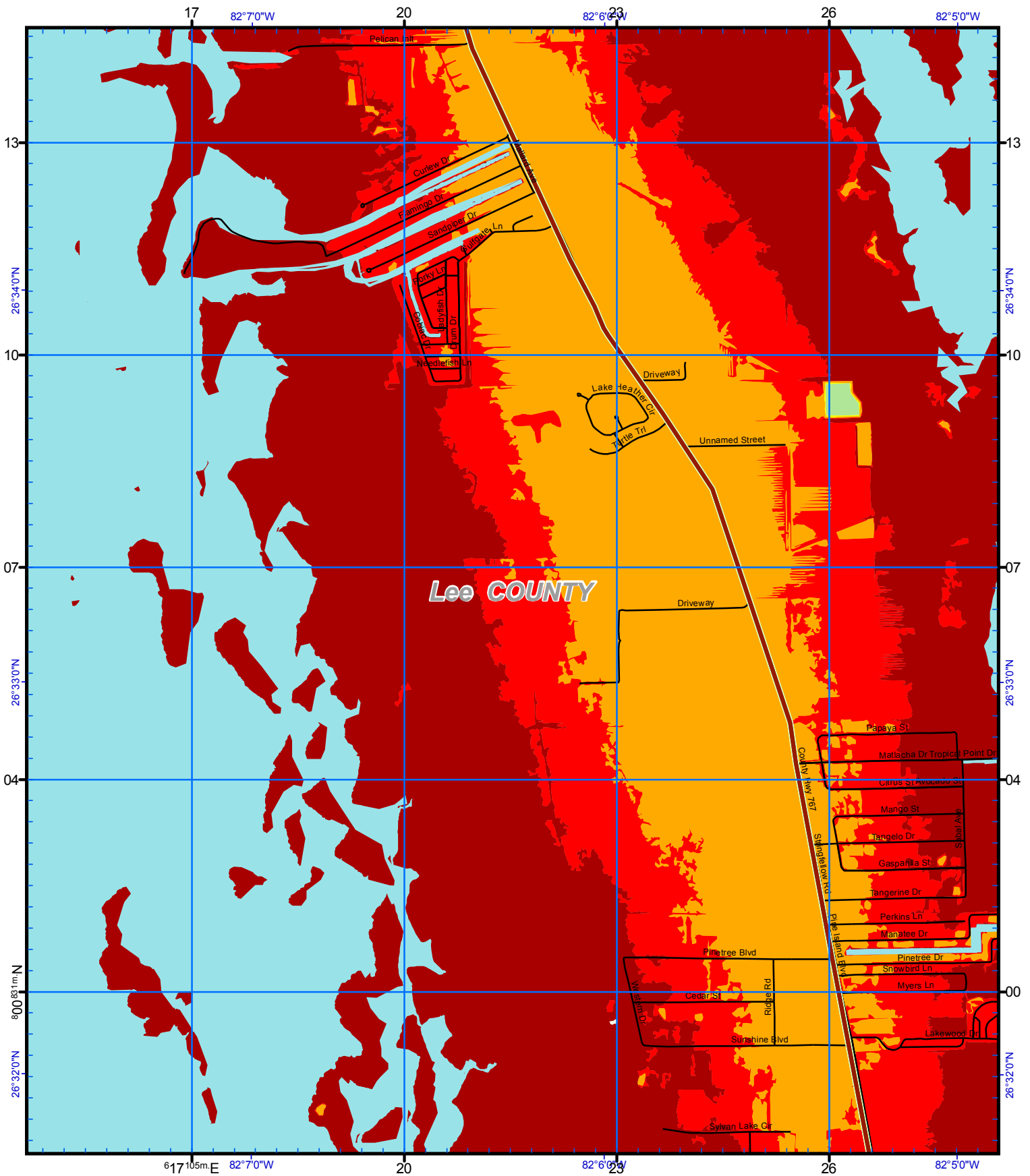

Lee COUNTY

US National Grid
100,000-m Square ID
LK
Grid Zone Designation
17R
Datum = NAD 1983, 1,000-m USNG



- Notes:
1. Surge limits are based on still water storm tide height elevation above NAVD88 at high tide with no wave setup.
 2. Total Storm Tide limits were derived from Maximum of Maximum surge heights over LIDAR based digital elevation.
 3. The Points of Reference are locations determined to be relevant to emergency management officials.

Storm Tide Zones
Lee County, 2010
Scale - 1:24,000
0 2,000 Feet

USNG Page 17R LK 88 35
Map Plate 65
Page 83

Legend

- Ref Point
- HOSPITAL
- City Limits
- Evacuation Route
- Existing Water

Cat	
Red	TS
Orange	1
Yellow	2
Light Green	3
Green	4
Purple	5

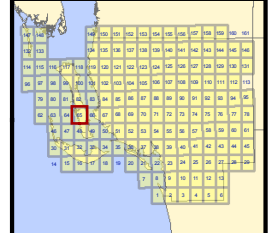

This map is for reference & planning purposes only. Hurricane evacuation decision-making and growth management implementation are local responsibilities. Please consult with local authorities.