

US National Grid
100,000-m Square ID
LK
Grid Zone Designation
17R
Datum = NAD 1983, 1,000-m USNG

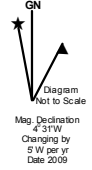

Notes:
1. Surge limits are based on still water storm tide height elevation above NAVD88 at high tide with no wave setup.
2. Total Storm Tide limits were derived from Maximum of Maximum surge heights over LIDAR based digital elevation.
3. The Points of Reference are locations determined to be relevant to emergency management officials.

Storm Tide Zones
Sarasota County, 2010
Scale - 1:24,000
0 2,000 Feet
USNG Page 17R LK 64 80
Map Plate 3
Page 24

Legend

- Ref Point
- Ⓜ HOSPITAL
- Ⓛ City Limits
- Evacuation Route
- Ⓜ Existing Water

Cat	Color
TS	Red
1	Orange
2	Yellow
3	Light Green
4	Green
5	Purple

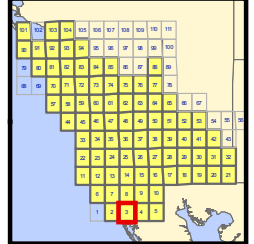

This map is for reference & planning purposes only. Hurricane evacuation decision-making and growth management implementation are local responsibilities. Please consult with local authorities.

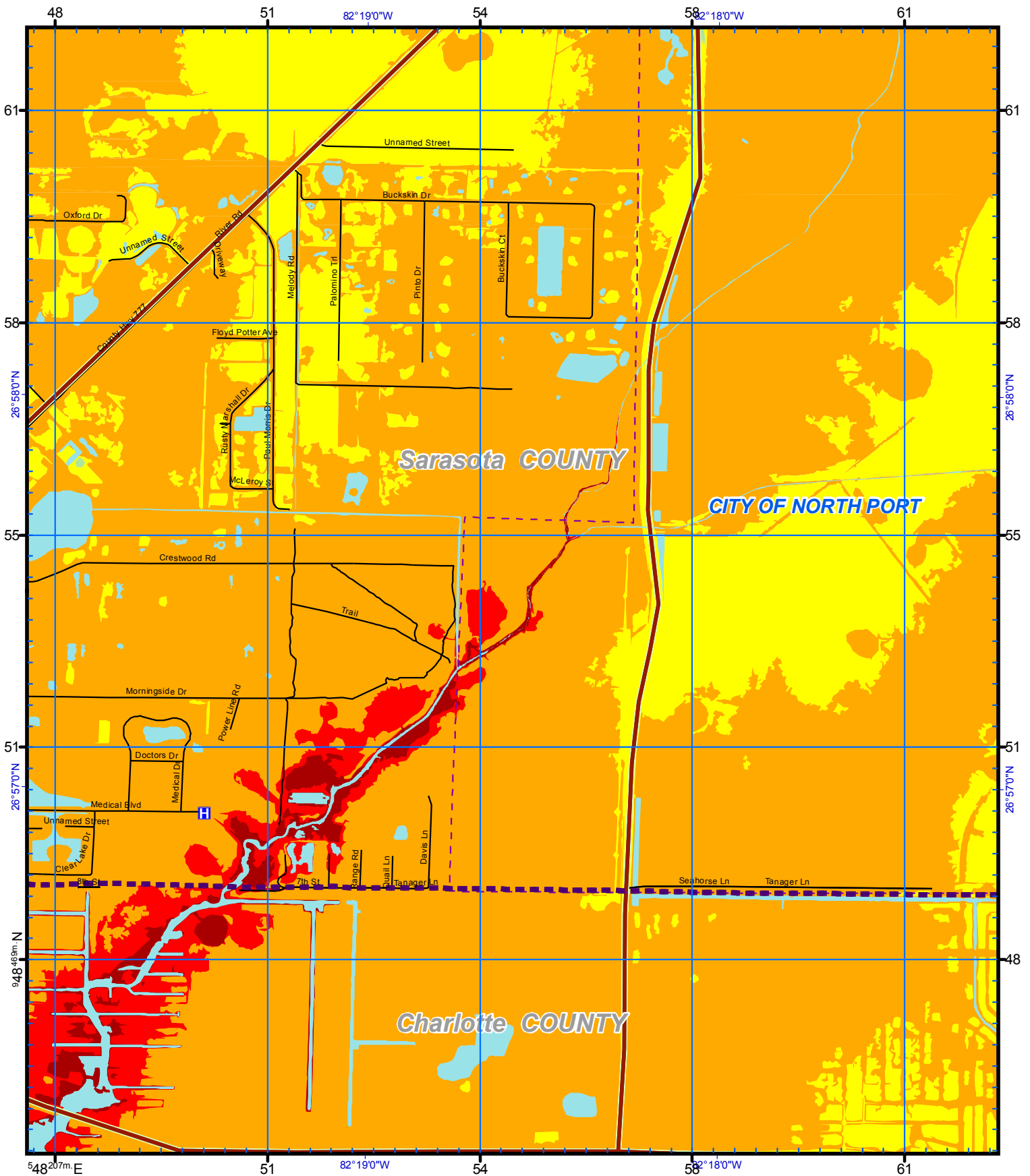

US National Grid
 100,000-m Square ID
LK
 Grid Zone Designation
17R
 Datum = NAD 1983, 1,000-m USNG

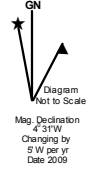

Notes:
 1. Surge limits are based on still water storm tide height elevation above NAVD88 at high tide with no wave setup.
 2. Total Storm Tide limits were derived from Maximum of Maximum surge heights over LIDAR based digital elevation.
 3. The Points of Reference are locations determined to be relevant to emergency management officials.

Storm Tide Zones
 Sarasota County, 2010
 Scale - 1:24,000
 0 2,000 Feet
 USNG Page 17R LK 68 80
 Map Plate 4
 Page 25

Legend

- Ref Point
- HOSPITAL
- City Limits
- Evacuation Route
- Existing Water

Cat

- TS
- 1
- 2
- 3
- 4
- 5

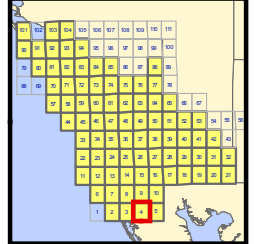

This map is for reference & planning purposes only. Hurricane evacuation decision-making and growth management implementation are local responsibilities. Please consult with local authorities.

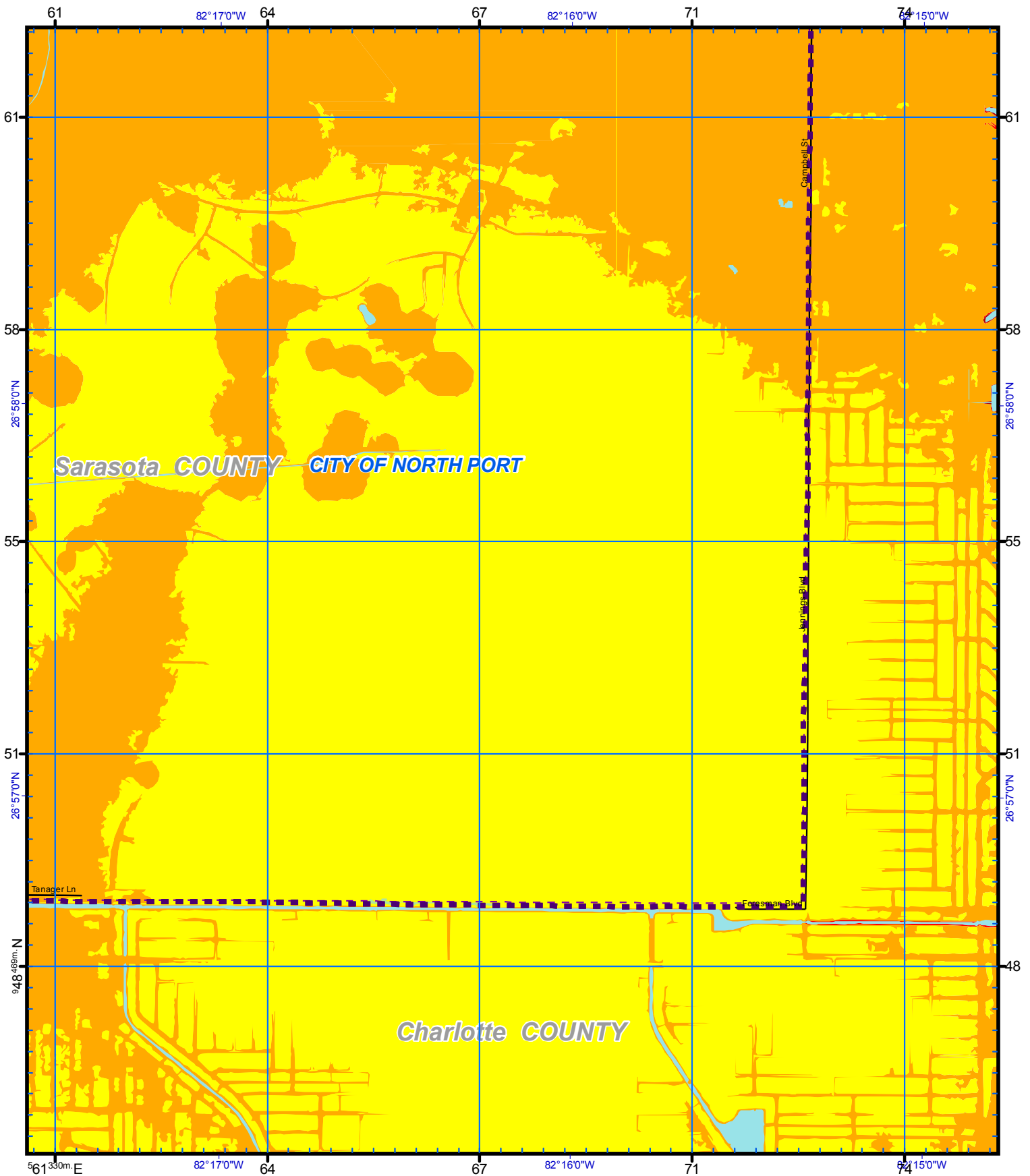

US National Grid
100,000-m Square ID
LK
Grid Zone Designation
17R
Datum = NAD 1983, 1,000-m USNG

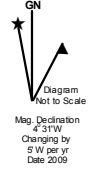

Notes:
1. Surge limits are based on still water storm tide height elevation above NAVD88 at high tide with no wave setup.
2. Total Storm Tide limits were derived from Maximum of Maximum surge heights over LIDAR based digital elevation.
3. The Points of Reference are locations determined to be relevant to emergency management officials.

Storm Tide Zones
Sarasota County, 2010
Scale - 1:24,000
0 2,000 Feet
USNG Page 17R LK 72 80
Map Plate 5
Page 26

Legend

- Ref Point
- ⊠ HOSPITAL
- ⬜ City Limits
- Evacuation Route
- ⊡ Existing Water

Cat	Color
TS	Red
1	Orange
2	Yellow
3	Light Green
4	Green
5	Purple

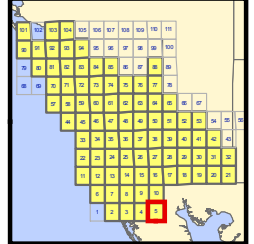

This map is for reference & planning purposes only. Hurricane evacuation decision-making and growth management implementation are local responsibilities. Please consult with local authorities.

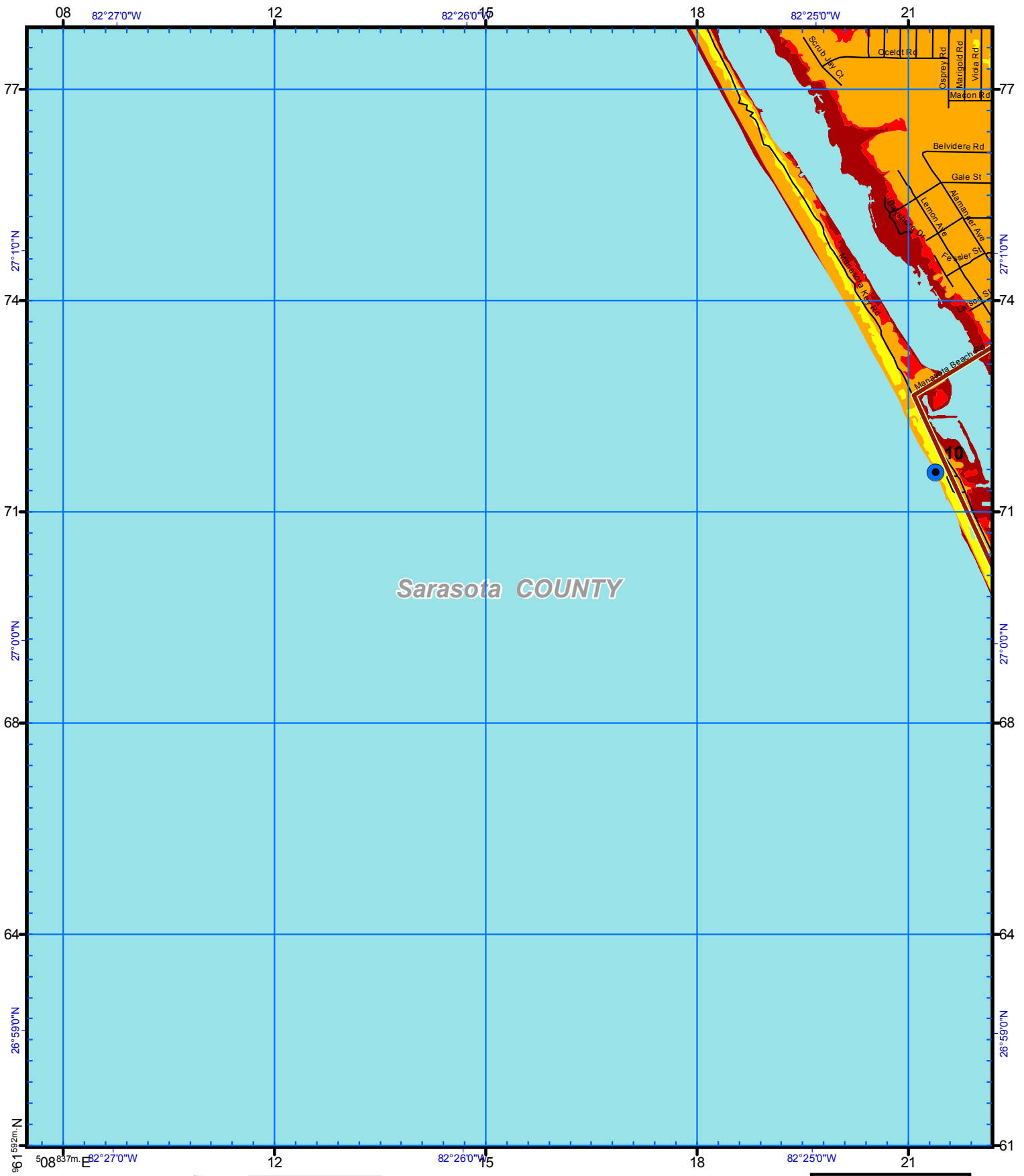

Sarasota COUNTY

US National Grid
 100,000-m Square ID
LK
 Grid Zone Designation
17R
 Datum = NAD 1983, 1,000-m USNG

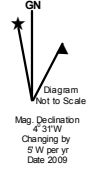

Notes:
 1. Surge limits are based on still water storm tide height elevation above NAVD88 at high tide with no wave setup.
 2. Total Storm Tide limits were derived from Maximum of Maximum surge heights over LIDAR based digital elevation.
 3. The Points of Reference are locations determined to be relevant to emergency management officials.

Storm Tide Zones
 Sarasota County, 2010
 Scale - 1:24,000
 0 2,000 Feet
 USNG Page 17R LK 56 85
 Map Plate 6
 Page 27

Legend

- Ref Point
- HOSPITAL
- City Limits
- Evacuation Route
- Existing Water

Cat

- TS
- 1
- 2
- 3
- 4
- 5

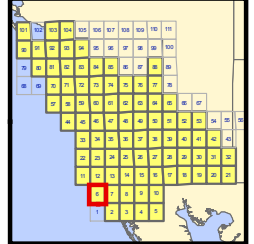

This map is for reference & planning purposes only. Hurricane evacuation decision-making and growth management implementation are local responsibilities. Please consult with local authorities.

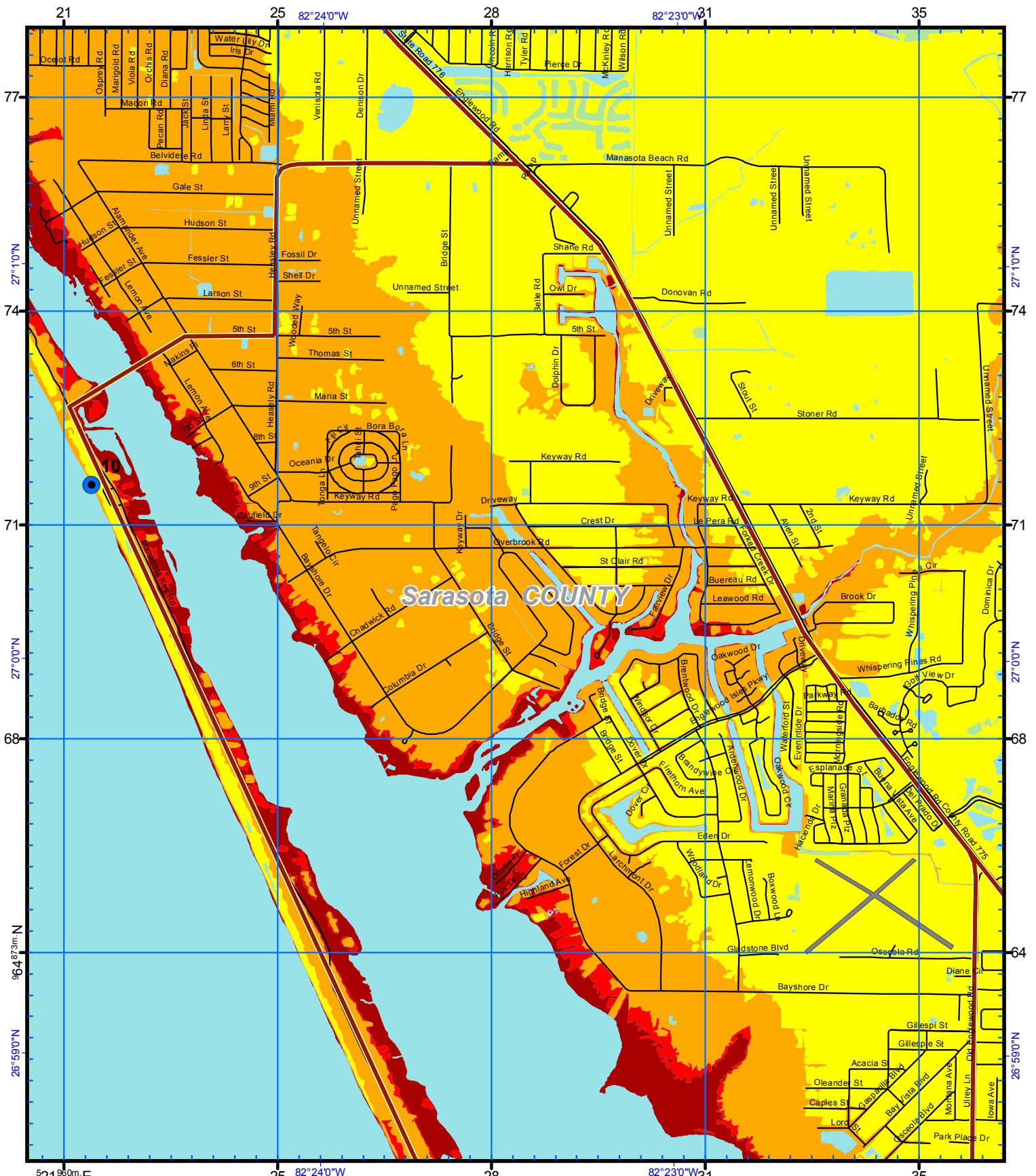

US National Grid
100,000-m Square ID
LK
Grid Zone Designation
17R
Datum = NAD 1983, 1,000-m USNG

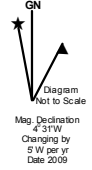

Notes:
1. Surge limits are based on still water storm tide height elevation above NAVD88 at high tide with no wave setup.
2. Total Storm Tide limits were derived from Maximum of Maximum surge heights over LIDAR based digital elevation.
3. The Points of Reference are locations determined to be relevant to emergency management officials.

Storm Tide Zones
Sarasota County, 2010
Scale - 1:24,000
0 2,000 Feet
USNG Page 17R LK 60 85
Map Plate 7
Page 28

Legend

- Ref Point
- HOSPITAL
- City Limits
- Evacuation Route
- Existing Water

Cat	TS
1	Red
2	Orange
3	Yellow
4	Light Green
5	Light Purple

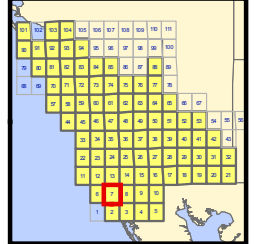

This map is for reference & planning purposes only. Hurricane evacuation decision-making and growth management implementation are local responsibilities. Please consult with local authorities.

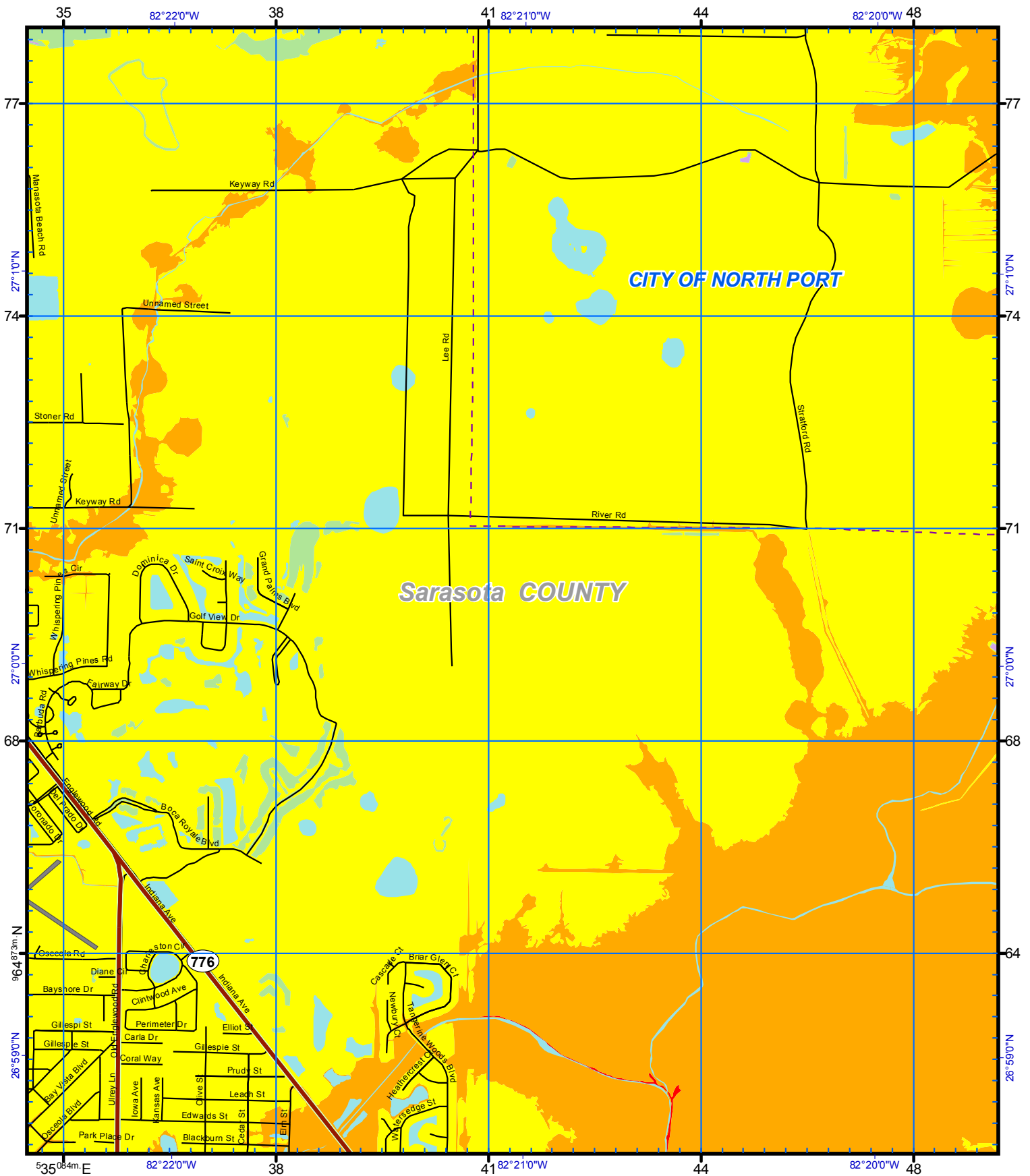

US National Grid
100,000-m Square ID
LK
Grid Zone Designation
17R
Datum = NAD 1983, 1,000-m USNG

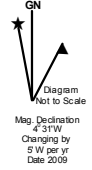

Notes:
1. Surge limits are based on still water storm tide height elevation above NAVD88 at high tide with no wave setup.
2. Total Storm Tide limits were derived from Maximum of Maximum surge heights over LIDAR based digital elevation.
3. The Points of Reference are locations determined to be relevant to emergency management officials.

Storm Tide Zones
Sarasota County, 2010
Scale - 1:24,000
0 2,000 Feet
USNG Page 17R LK 64 85
Map Plate 8
Page 29

Legend

- Ref Point
- HOSPITAL
- City Limits
- Evacuation Route
- Existing Water

Cat	
TS	1
2	3
4	5

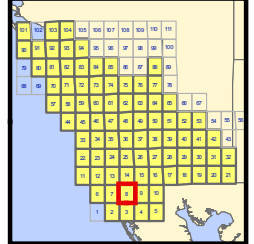

This map is for reference & planning purposes only. Hurricane evacuation decision-making and growth management implementation are local responsibilities. Please consult with local authorities.

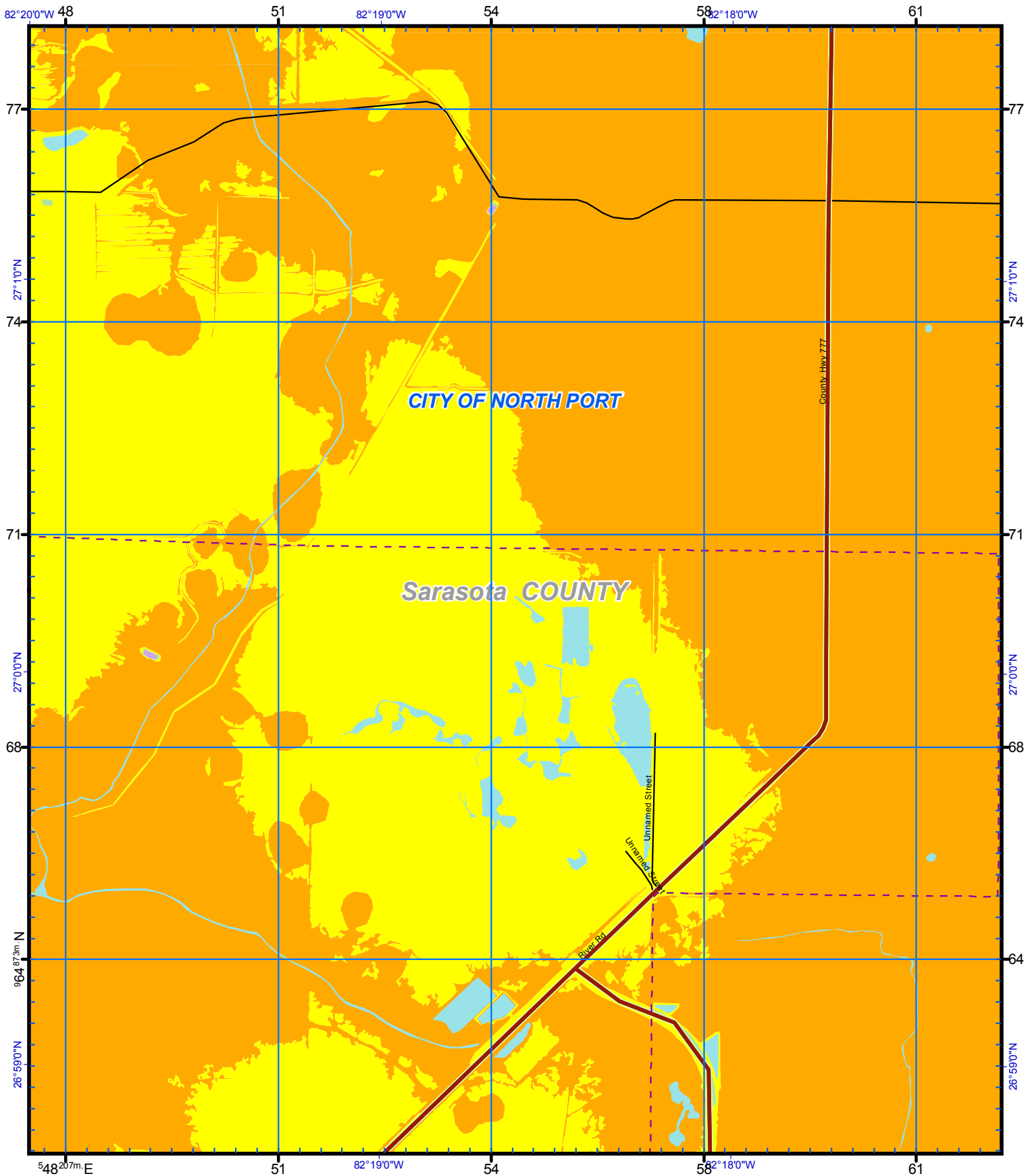

US National Grid
100,000-m Square ID
LK
Grid Zone Designation
17R
Datum = NAD 1983, 1,000-m USNG



Notes:
1. Surge limits are based on still water storm tide height elevation above NAVD88 at high tide with no wave setup.
2. Total Storm Tide limits were derived from Maximum of Maximum surge heights over LIDAR based digital elevation.
3. The Points of Reference are locations determined to be relevant to emergency management officials.

Storm Tide Zones

Sarasota County, 2010

Scale - 1:24,000

USNG Page 17R LK 68 85

Map Plate 9
Page 30

Legend

- Ref Point
- HOSPITAL
- City Limits
- Evacuation Route
- Existing Water

Cat	Color
TS	Red
1	Orange
2	Yellow
3	Light Green
4	Green
5	Purple

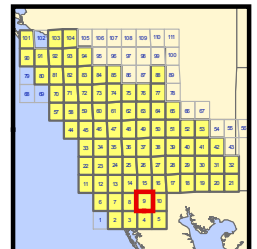

This map is for reference & planning purposes only. Hurricane evacuation decision-making and growth management implementation are local responsibilities. Please consult with local authorities.

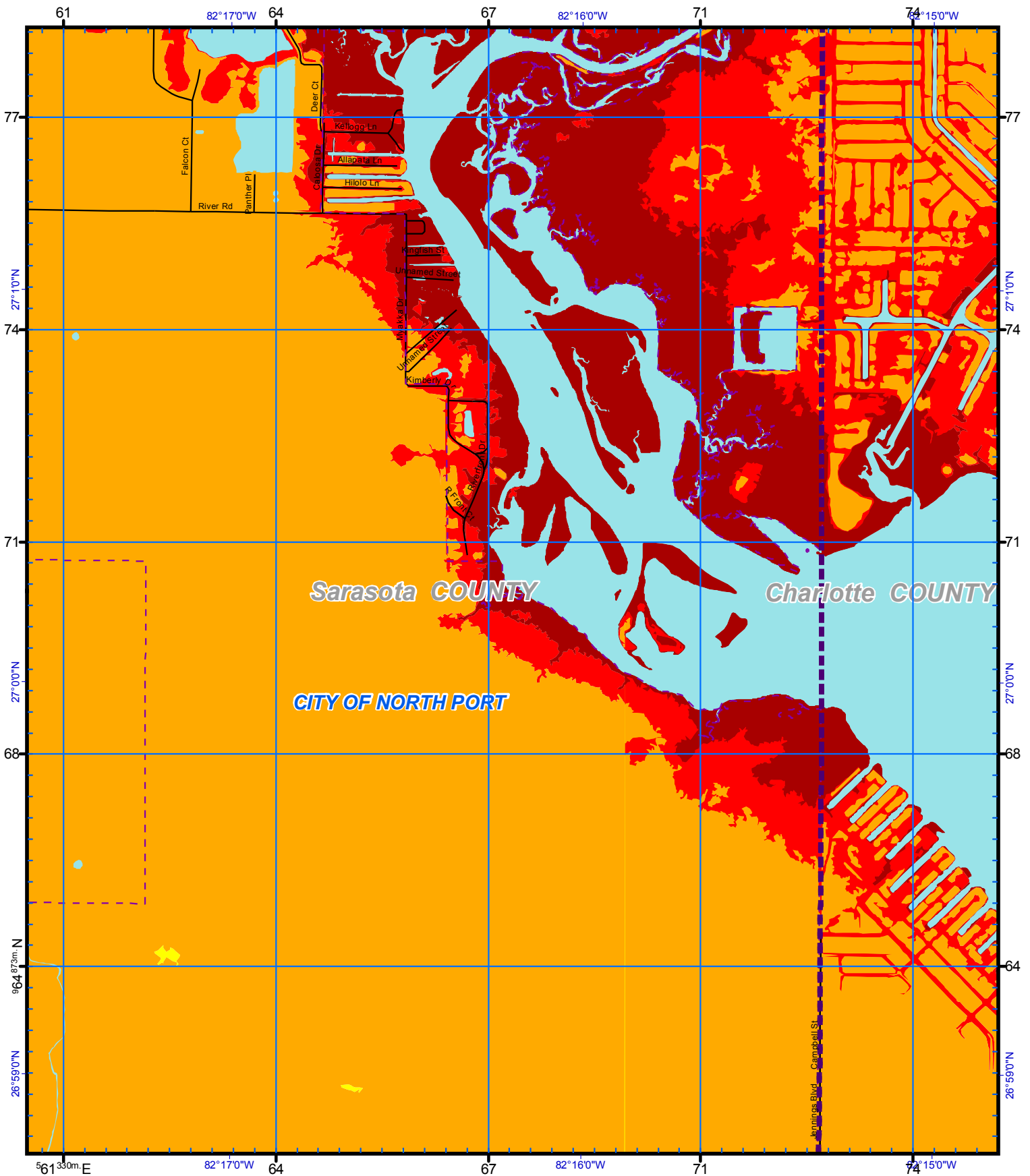

US National Grid
100,000-m Square ID
LK

Grid Zone Designation
17R

Datum = NAD 1983, 1,000-m USNG

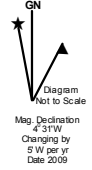

Notes:

1. Surge limits are based on still water storm tide height elevation above NAVD88 at high tide with no wave setup.
2. Total Storm Tide limits were derived from Maximum of Maximum surge heights over LIDAR based digital elevation.
3. The Points of Reference are locations determined to be relevant to emergency management officials.

Storm Tide Zones
Sarasota County, 2010

Scale - 1:24,000

0 2,000 Feet

USNG Page 17R LK 72 85
Map Plate 10

Page 31

Legend

- Ref Point
- ⊠ HOSPITAL
- ⬜ City Limits
- Evacuation Route
- ⬜ Existing Water

Cat	
■	TS
■	1
■	2
■	3
■	4
■	5

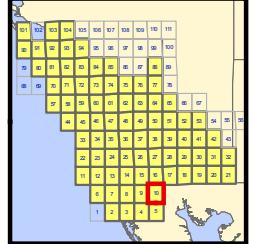

This map is for reference & planning purposes only. Hurricane evacuation decision-making and growth management implementation are local responsibilities. Please consult with local authorities.

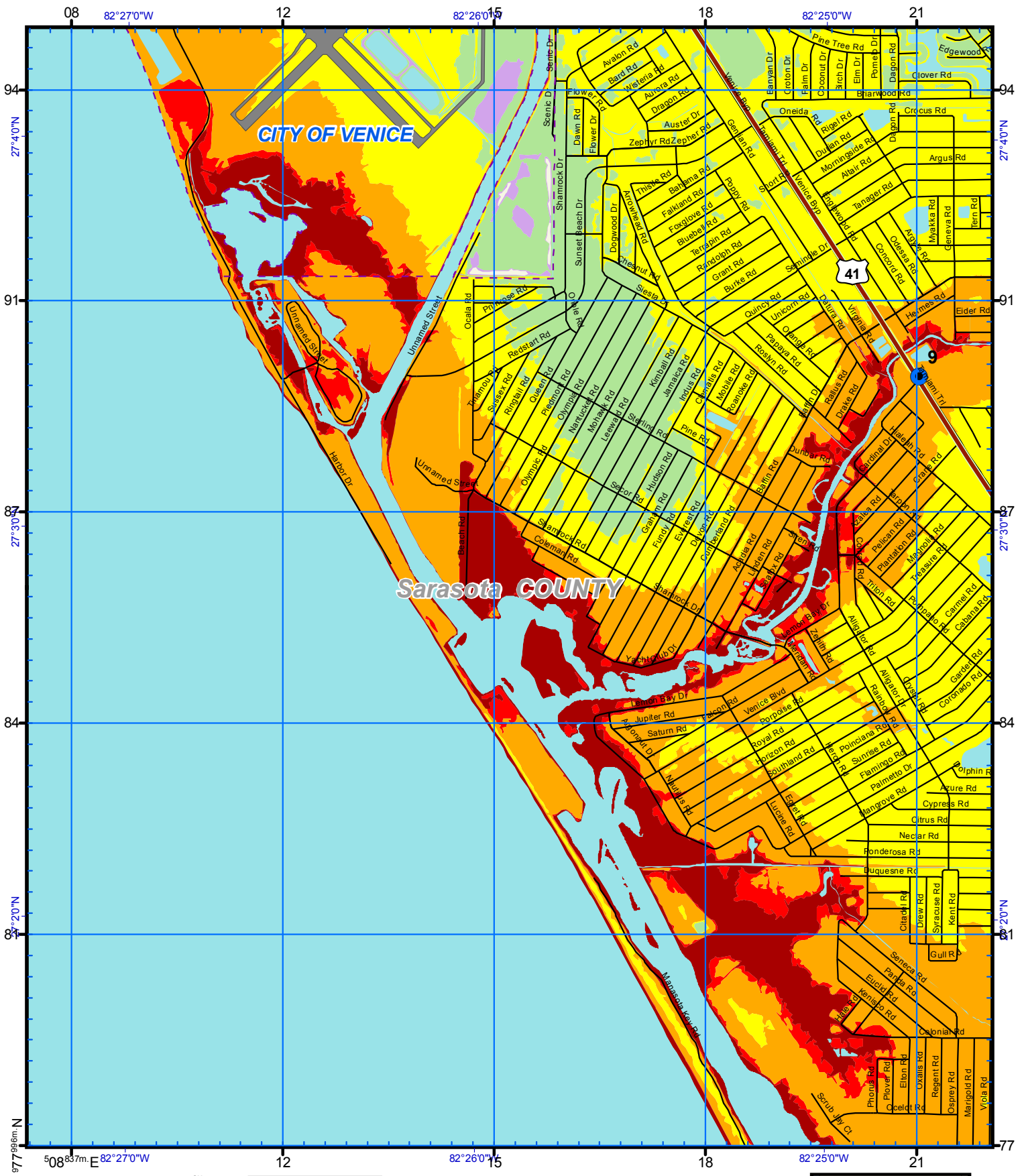

US National Grid
100,000-m Square ID
LK
Grid Zone Designation
17R
Datum = NAD 1983, 1,000-m USNG

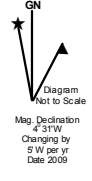

Notes:
1. Surge limits are based on still water storm tide height elevation above NAVD88 at high tide with no wave setup.
2. Total Storm Tide limits were derived from Maximum of Maximum surge heights over LIDAR based digital elevation.
3. The Points of Reference are locations determined to be relevant to emergency management officials.

Storm Tide Zones
Sarasota County, 2010
Scale - 1:24,000
0 2,000 Feet
USNG Page 17R LK 56 90
Map Plate 12
Page 32

Legend

- Ref Point
- HOSPITAL
- City Limits
- Evacuation Route
- Existing Water

Cat	Color	TS
1	Red	1
2	Orange	2
3	Yellow	3
4	Light Green	4
5	Purple	5

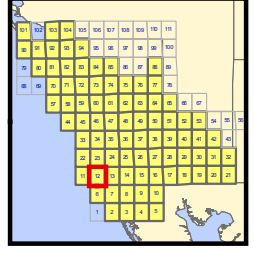

This map is for reference & planning purposes only. Hurricane evacuation decision-making and growth management implementation are local responsibilities. Please consult with local authorities.

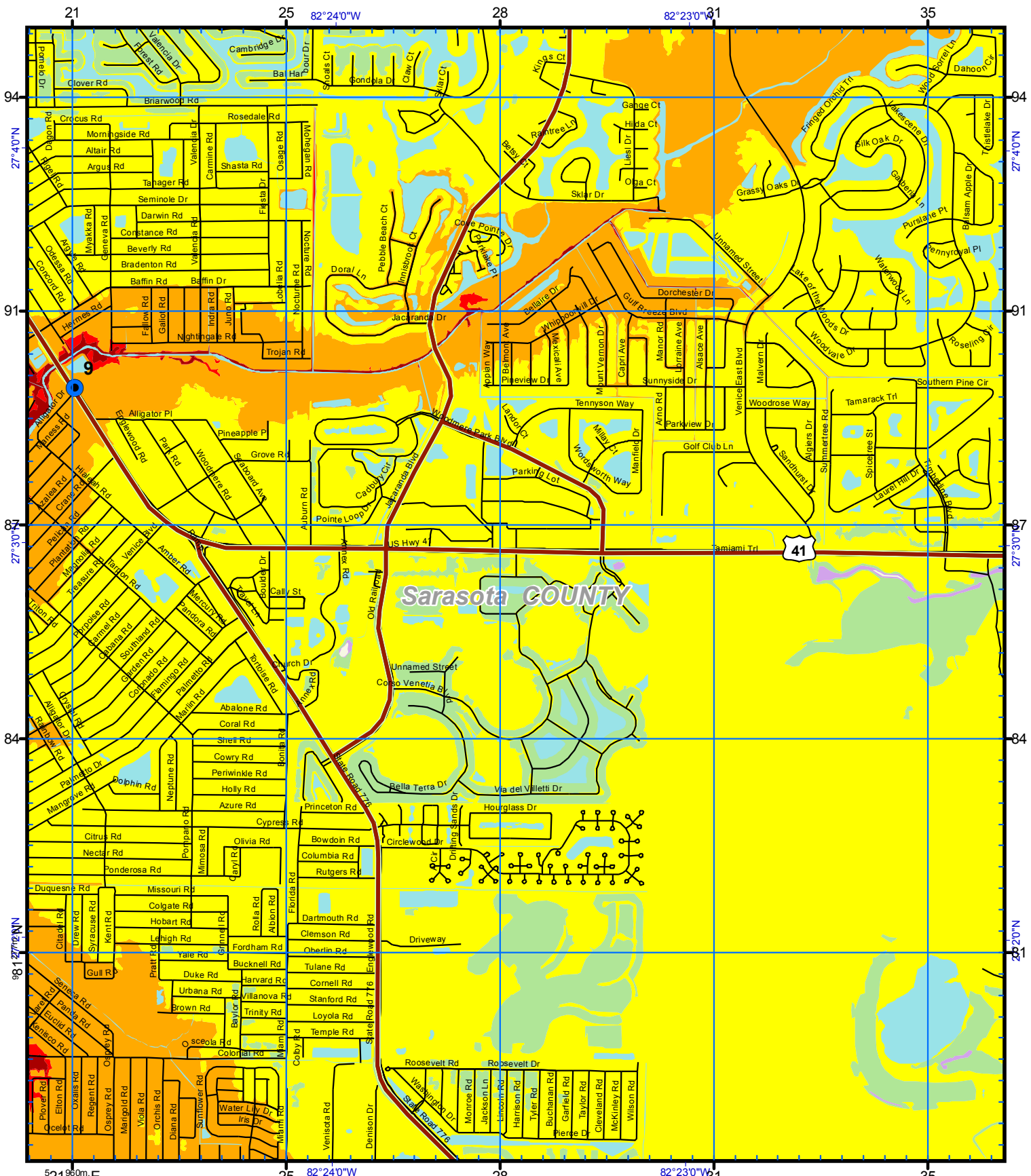

US National Grid
100,000-m Square ID
LK
Grid Zone Designation
17R
Datum = NAD 1983, 1,000-m USNG

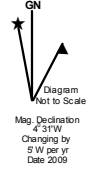

Notes:
1. Surge limits are based on still water storm tide height elevation above NAVD88 at high tide with no wave setup.
2. Total Storm Tide limits were derived from Maximum of Maximum surge heights over LIDAR based digital elevation.
3. The Points of Reference are locations determined to be relevant to emergency management officials.

Storm Tide Zones
Sarasota County, 2010
Scale - 1:24,000
0 2,000 Feet
USNG Page 17R LK 60 90
Map Plate 13
Page 33

Legend

- Ref Point
- HOSPITAL
- City Limits
- Evacuation Route
- Existing Water

Cat

- TS
- 1
- 2
- 3
- 4
- 5

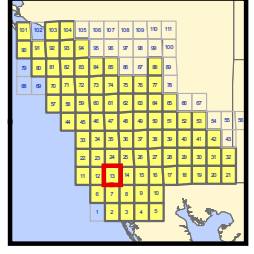

This map is for reference & planning purposes only. Hurricane evacuation decision-making and growth management implementation are local responsibilities. Please consult with local authorities.

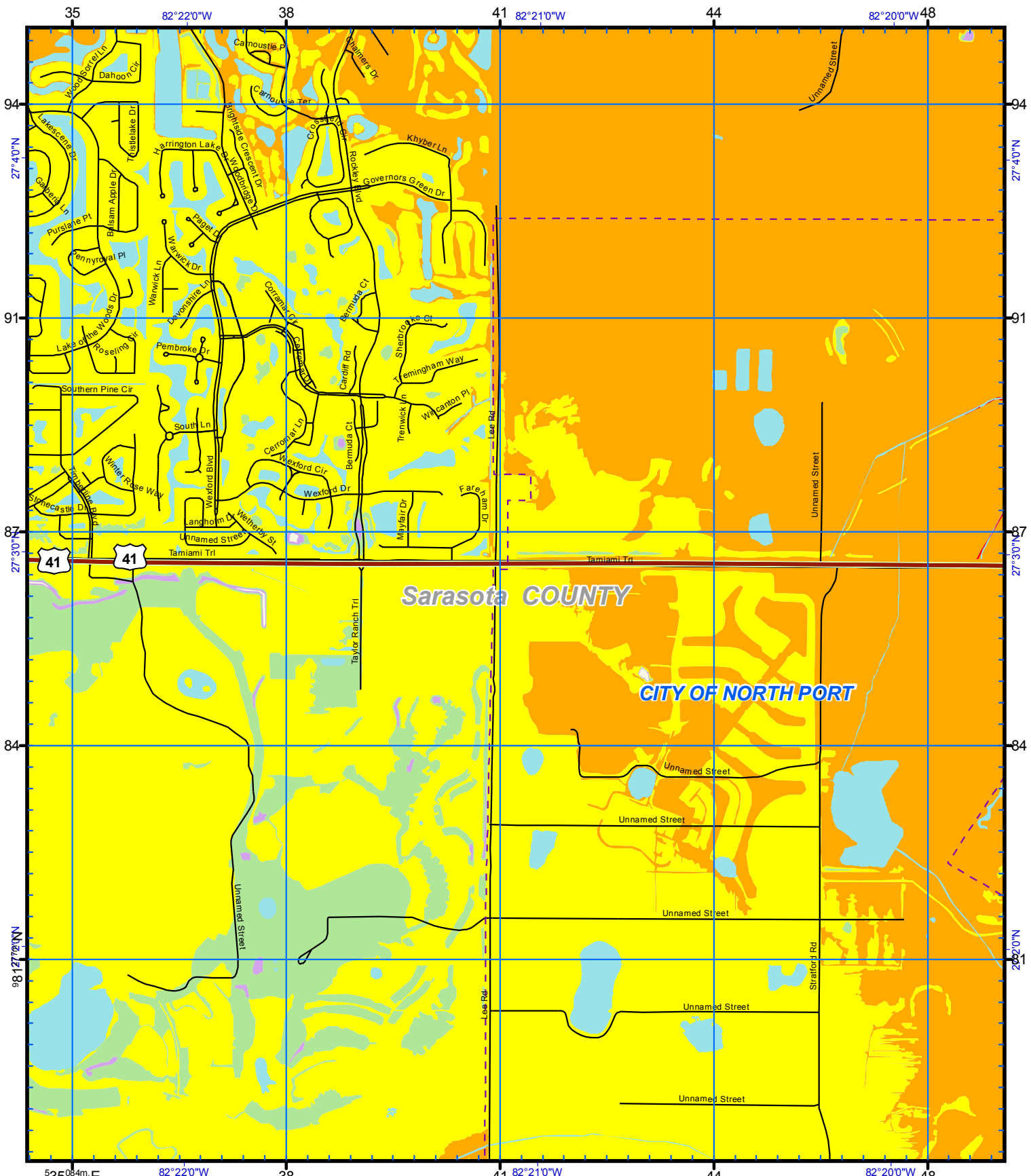

US National Grid
100,000-m Square ID
LK
Grid Zone Designation
17R
Datum = NAD 1983, 1,000-m USNG

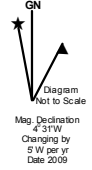

Notes:
1. Surge limits are based on still water storm tide height elevation above NAVD88 at high tide with no wave setup.
2. Total Storm Tide limits were derived from Maximum of Maximum surge heights over LIDAR based digital elevation.
3. The Points of Reference are locations determined to be relevant to emergency management officials.

Storm Tide Zones
Sarasota County, 2010
Scale - 1:24,000
0 2,000 Feet
USNG Page 17R LK 64 90
Map Plate 14
Page 34

Legend

- Ref Point
- ⊠ HOSPITAL
- ⬜ City Limits
- Evacuation Route
- ⬜ Existing Water

Cat	TS
1	Red
2	Orange
3	Yellow
4	Light Green
5	Purple

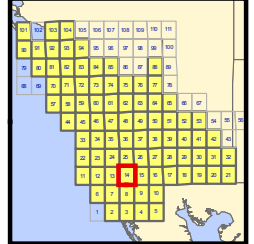

This map is for reference & planning purposes only. Hurricane evacuation decision-making and growth management implementation are local responsibilities. Please consult with local authorities.

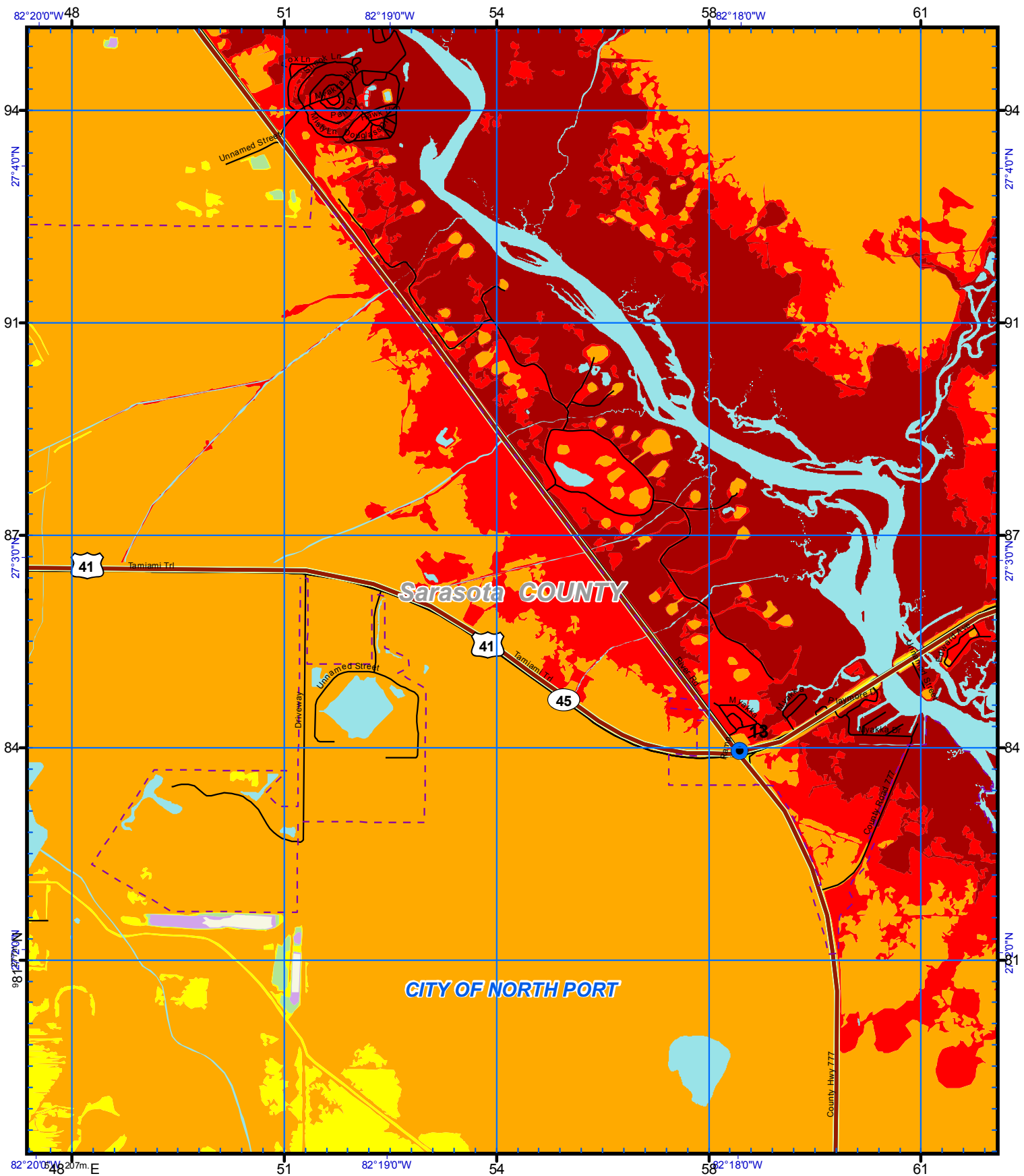

US National Grid
100,000-m Square ID
LK
Grid Zone Designation
17R
Datum = NAD 1983, 1,000-m USNG

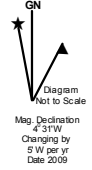

- Notes:
1. Surge limits are based on still water storm tide height elevation above NAVD88 at high tide with no wave setup.
 2. Total Storm Tide limits were derived from Maximum of Maximums surge heights over LIDAR based digital elevation.
 3. The Points of Reference are locations determined to be relevant to emergency management officials.

Storm Tide Zones
Sarasota County, 2010
Scale - 1:24,000
0 2,000 Feet
USNG Page 17R LK 68 90
Map Plate 15
Page 35

Legend

- Ref Point
- ⊠ HOSPITAL
- ⬜ City Limits
- Evacuation Route
- ⬜ Existing Water

Cat	
■	TS
■	1
■	2
■	3
■	4
■	5

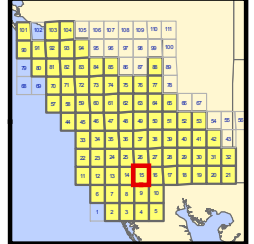

This map is for reference & planning purposes only. Hurricane evacuation decision-making and growth management implementation are local responsibilities. Please consult with local authorities.

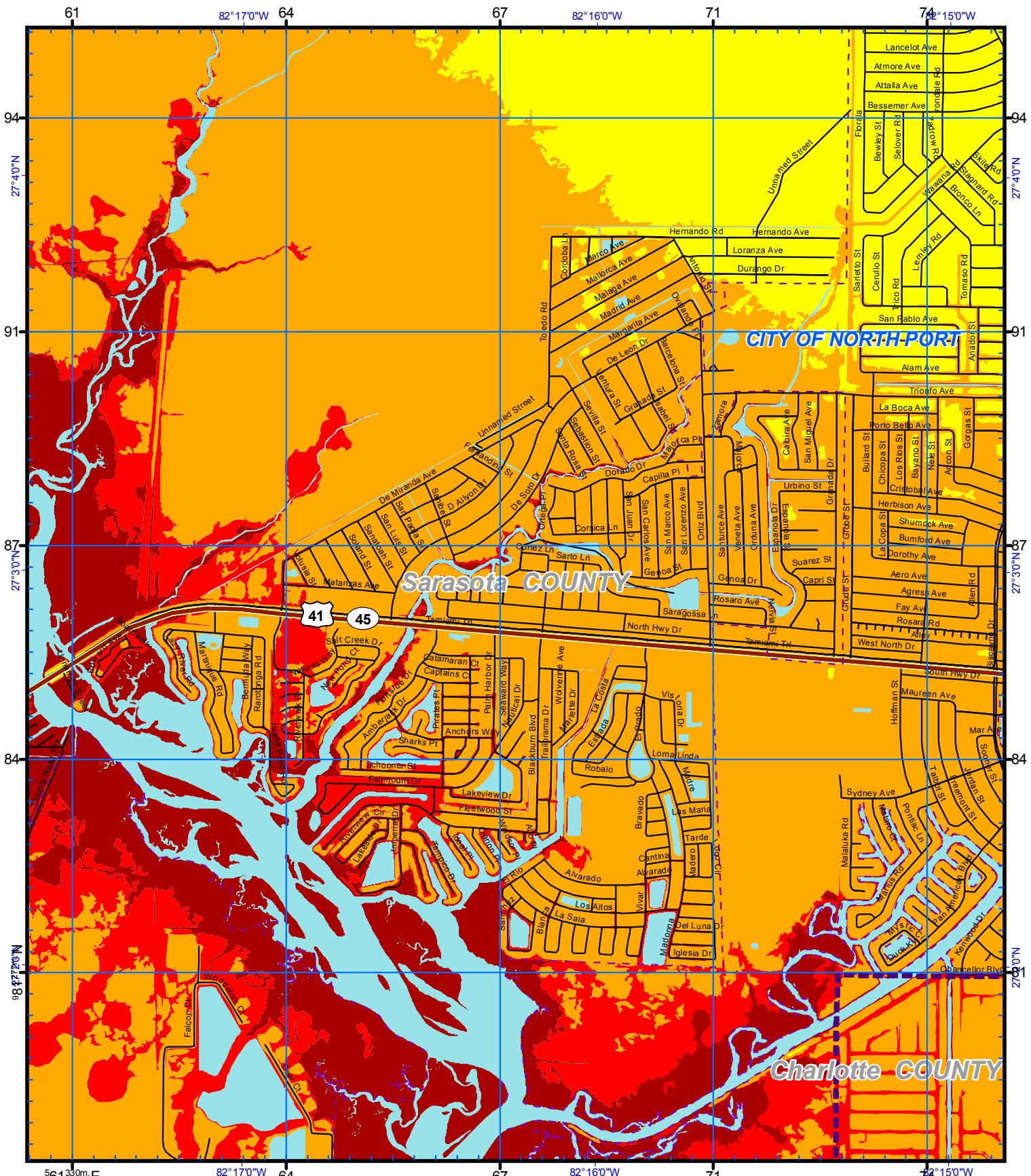

US National Grid
100,000-m Square ID
LK

Grid Zone Designation
17R

Datum = NAD 1983, 1,000-m USNG

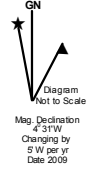

- Notes:
1. Surge limits are based on still water storm tide height elevation above NAVD88 at high tide with no wave setup.
 2. Total Storm Tide limits were derived from Maximum of Maximum surge heights over LIDAR based digital elevation.
 3. The Points of Reference are locations determined to be relevant to emergency management officials.

Storm Tide Zones
Sarasota County, 2010

Scale - 1:24,000

0 2,000 Feet

USNG Page 17R LK 72 90
Map Plate 16
Page 36

Legend

- Ref Point
- ⊠ HOSPITAL
- ⬜ City Limits
- Evacuation Route
- ⬜ Existing Water

Cat	Color
TS	Red
1	Orange
2	Yellow
3	Light Green
4	Green
5	Purple

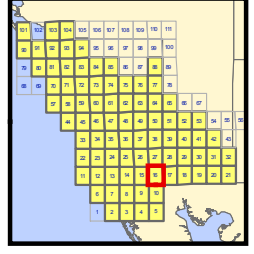

This map is for reference & planning purposes only. Hurricane evacuation decision-making and growth management implementation are local responsibilities. Please consult with local authorities.

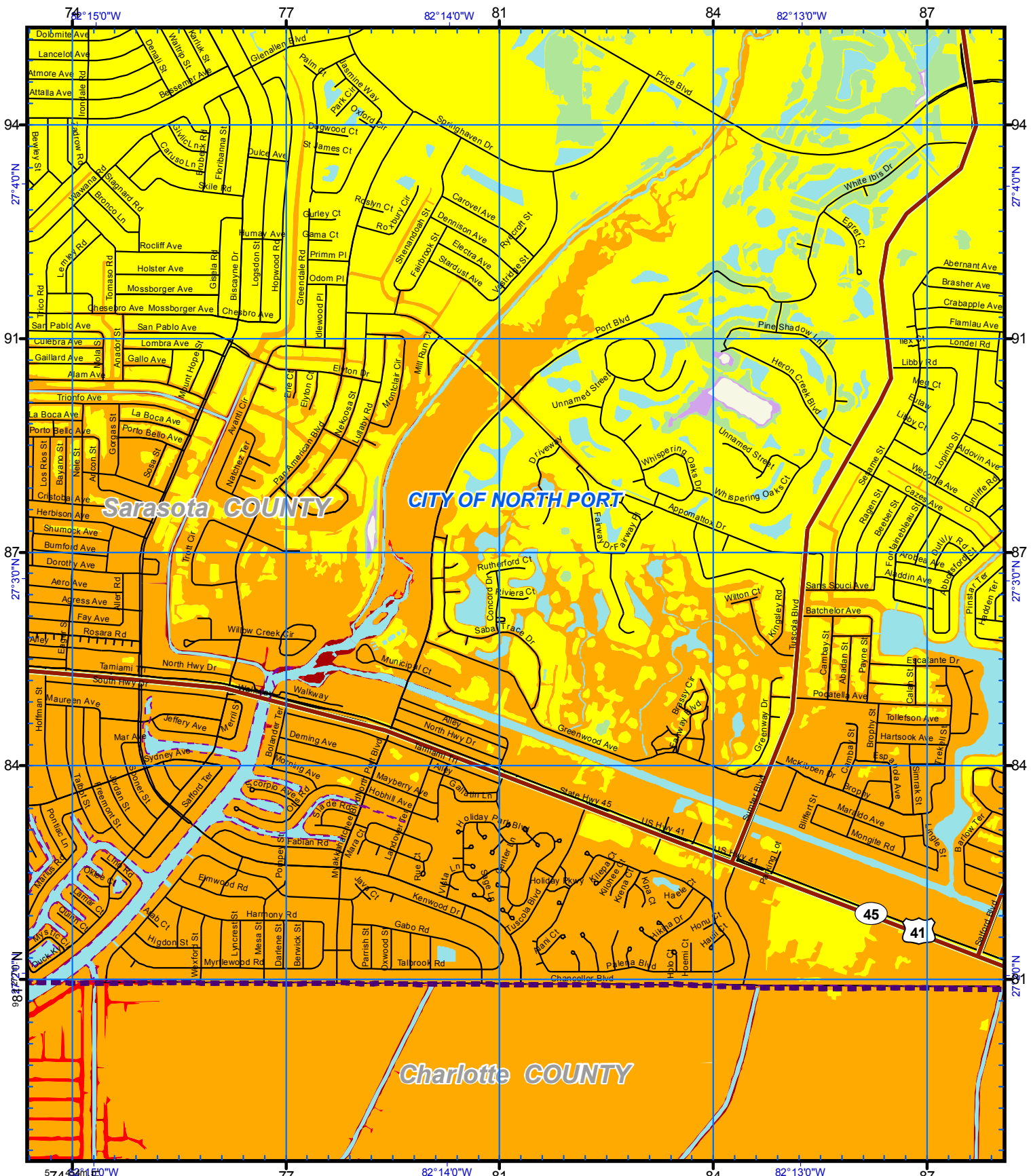

US National Grid
100,000-m Square ID
LK
Grid Zone Designation
17R
Datum = NAD 1983, 1,000-m USNG

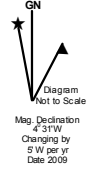

Notes:
1. Surge limits are based on still water storm tide height elevation above NAVD88 at high tide with no wave setup.
2. Total Storm Tide limits were derived from Maximum of Maximum surge heights over LIDAR based digital elevation.
3. The Points of Reference are locations determined to be relevant to emergency management officials.

Storm Tide Zones
Sarasota County, 2010
Scale - 1:24,000
0 2,000 Feet
USNG Page 17R LK 76 90
Map Plate 17
Page 37

Legend

- Ref Point
- ⊠ HOSPITAL
- ⬜ City Limits
- Evacuation Route
- ⬜ Existing Water

Cat	Color	TS
1	Red	1
2	Orange	2
3	Yellow	3
4	Light Green	4
5	Dark Green	5

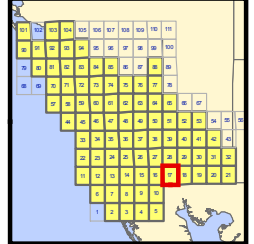

This map is for reference & planning purposes only. Hurricane evacuation decision-making and growth management implementation are local responsibilities. Please consult with local authorities.

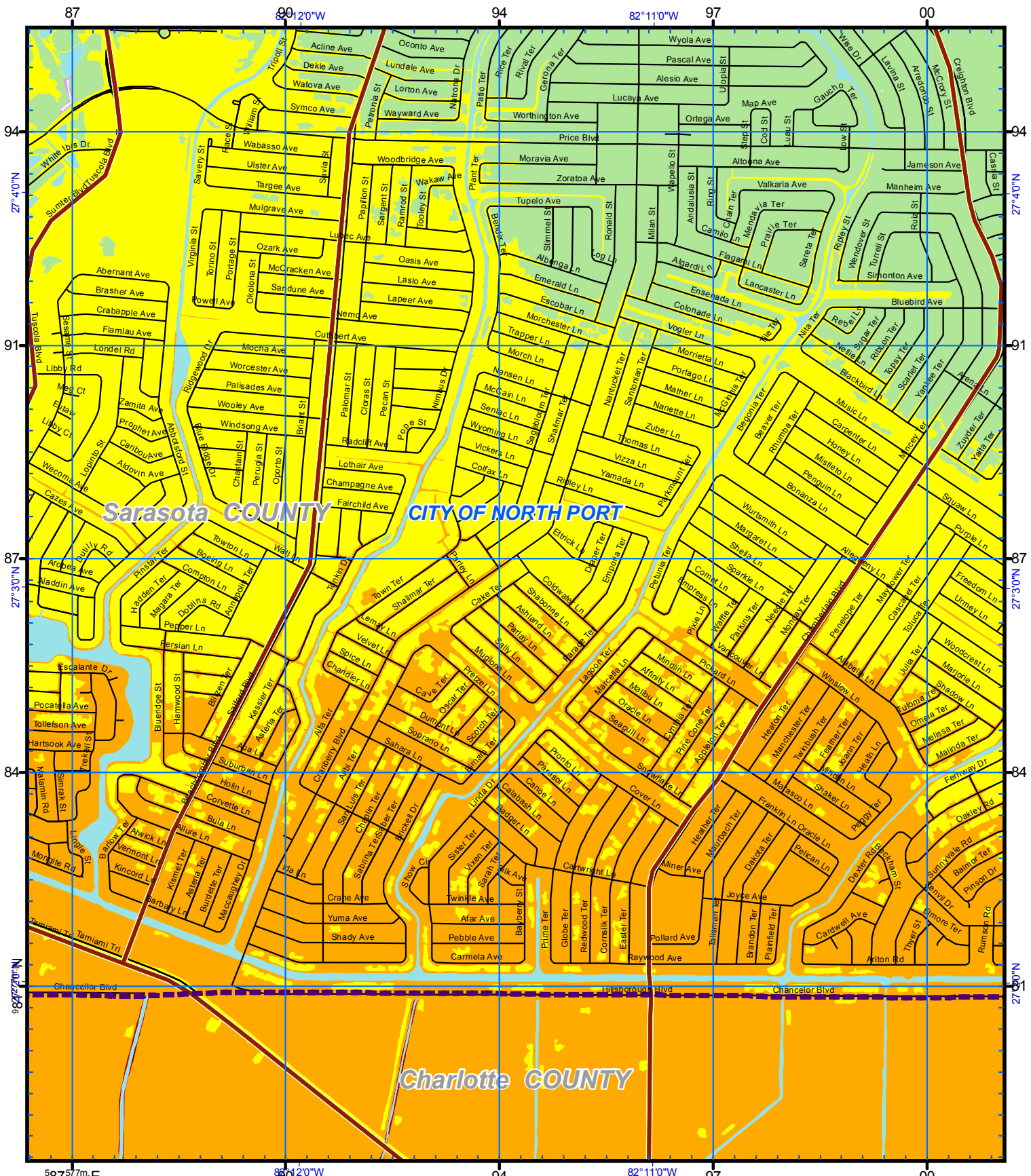

Sarasota COUNTY CITY OF NORTH PORT

Charlotte COUNTY

US National Grid
100,000-m Square ID
LK
Grid Zone Designation
17R
Datum = NAD 1983, 1,000-m USNG

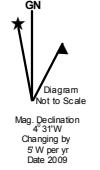

Notes:
1. Surge limits are based on still water storm tide height elevation above NAVD88 at high tide with no wave setup.
2. Total Storm Tide limits were derived from Maximum of Maximum surge heights over LIDAR based digital elevation.
3. The Points of Reference are locations determined to be relevant to emergency management officials.

Storm Tide Zones
Sarasota County, 2010
Scale - 1:24,000
0 2,000 Feet
USNG Page 17R LK 80 90
Map Plate 18
Page 38

Legend

- Ref Point
- ⊠ HOSPITAL
- ⬜ City Limits
- Evacuation Route
- ⬜ Existing Water

Cat	Color
TS	Red
1	Orange
2	Yellow
3	Light Green
4	Green
5	Purple

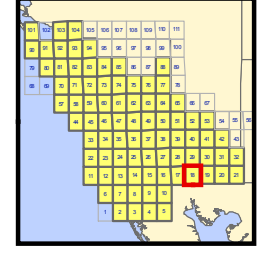

This map is for reference & planning purposes only. Hurricane evacuation decision-making and growth management implementation are local responsibilities. Please consult with local authorities.

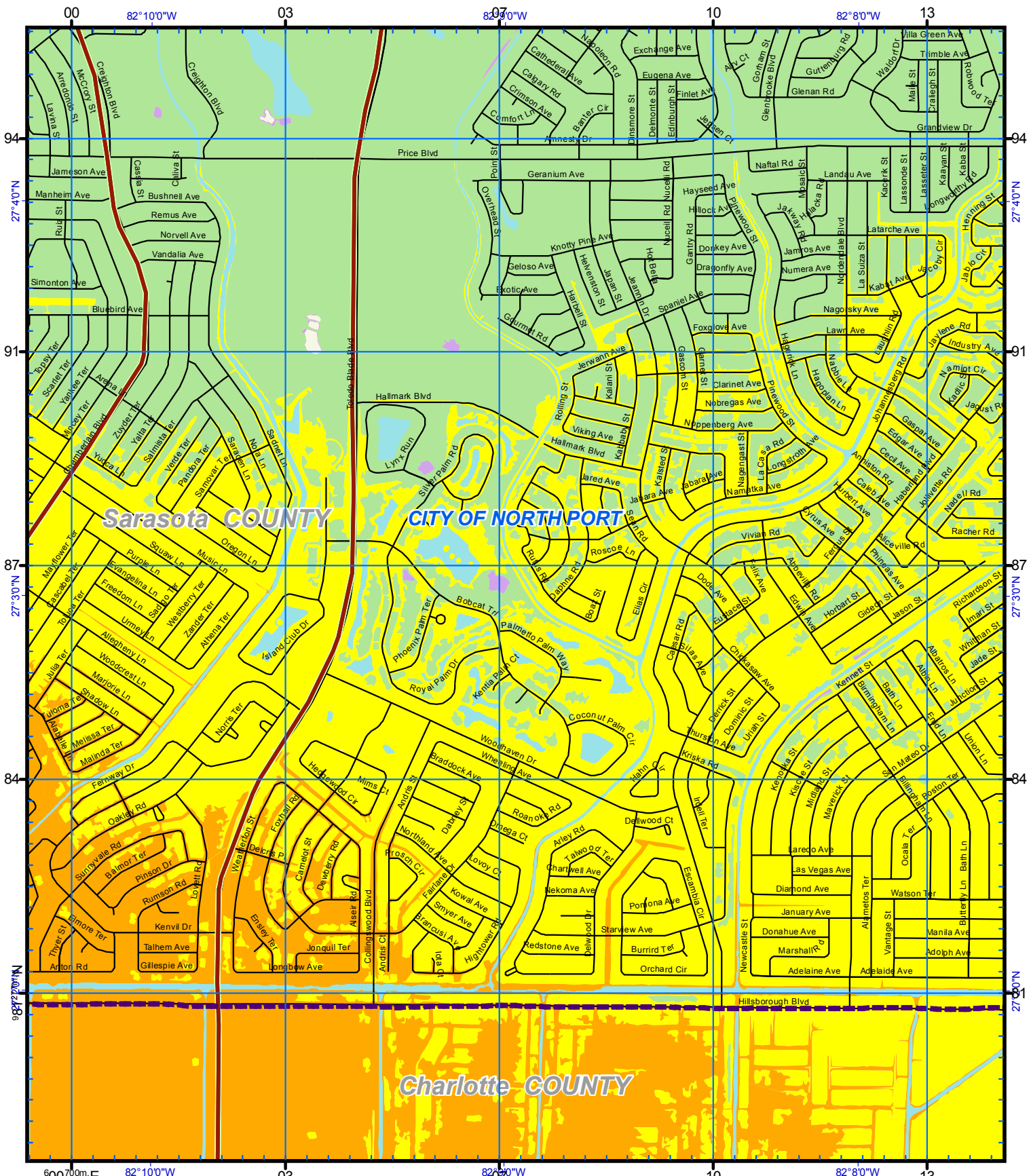

US National Grid
100,000-m Square ID
LK
Grid Zone Designation
17R
Datum = NAD 1983, 1,000-m USNG

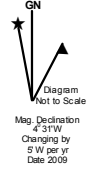

- Notes:
1. Surge limits are based on still water storm tide height elevation above NAVD88 at high tide with no wave setup.
 2. Total Storm Tide limits were derived from Maximum of Maximum surge heights over LIDAR based digital elevation.
 3. The Points of Reference are locations determined to be relevant to emergency management officials.

Storm Tide Zones
Sarasota County, 2010
Scale - 1:24,000
0 2,000 Feet
USNG Page 17R LK 84 90
Map Plate 19
Page 39

Legend

- Ref Point
- ⌊ HOSPITAL
- ⌊ City Limits
- Evacuation Route
- Existing Water

Cat	Color
TS	Red
1	Orange
2	Yellow
3	Light Green
4	Green
5	Light Blue

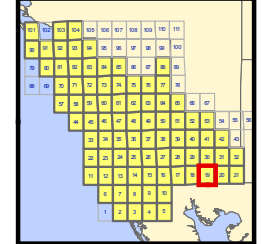

This map is for reference & planning purposes only. Hurricane evacuation decision-making and growth management implementation are local responsibilities. Please consult with local authorities.

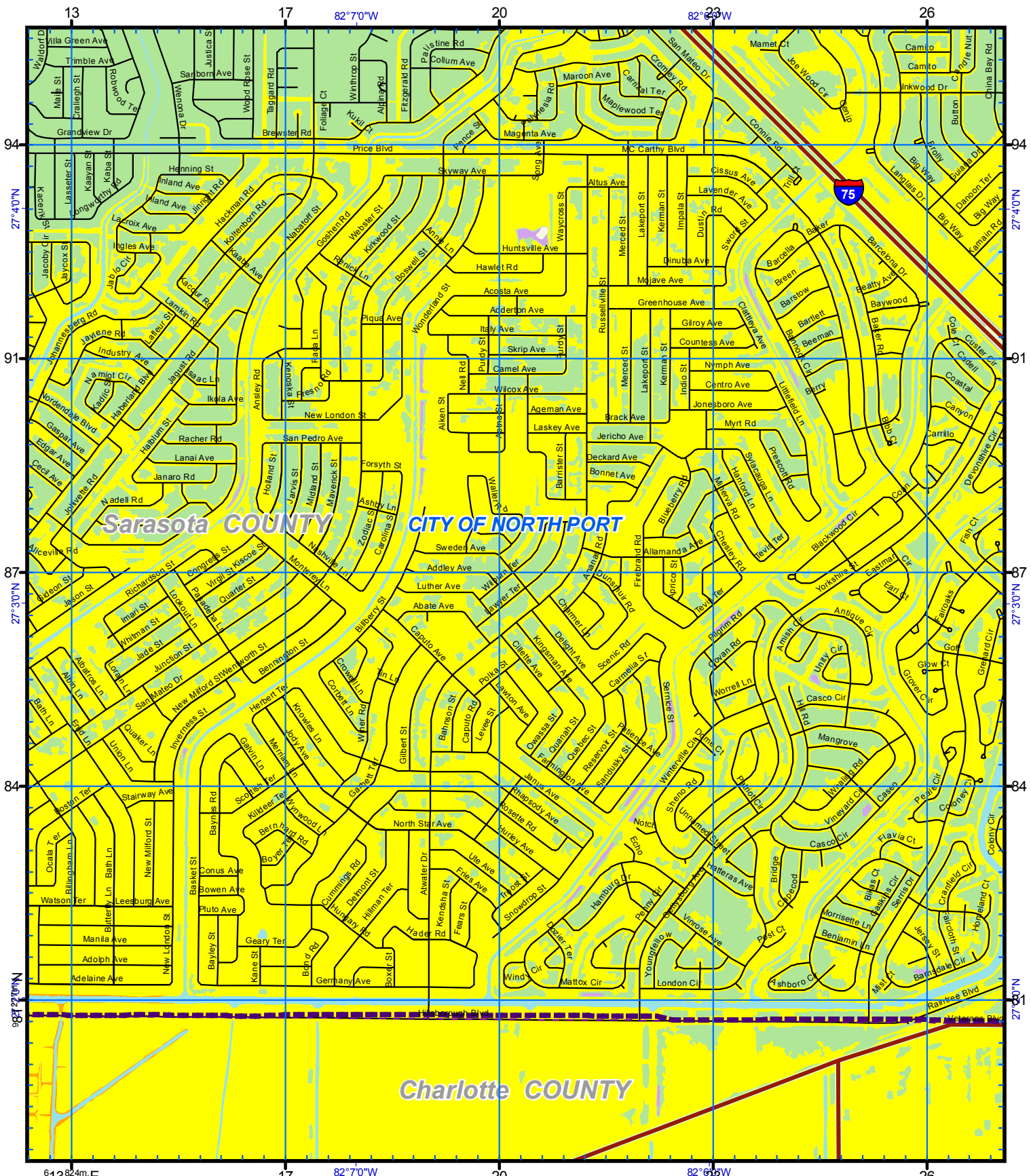

US National Grid
100,000-m Square ID
LK
Grid Zone Designation
17R
Datum = NAD 1983, 1,000-m USNG

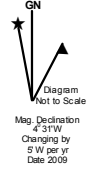

Notes:
1. Surge limits are based on still water storm tide height elevation above NAVD88 at high tide with no wave setup.
2. Total Storm Tide limits were derived from Maximum of Maximum surge heights over LIDAR based digital elevation.
3. The Points of Reference are locations determined to be relevant to emergency management officials.

Storm Tide Zones
Sarasota County, 2010
Scale - 1:24,000
0 2,000 Feet
USNG Page 17R LK 88 90
Map Plate 20
Page 40

Legend

- Ref Point
- HOSPITAL
- City Limits
- Evacuation Route
- Existing Water

Cat	Color
TS	Red
1	Orange
2	Yellow
3	Light Green
4	Green
5	Dark Green

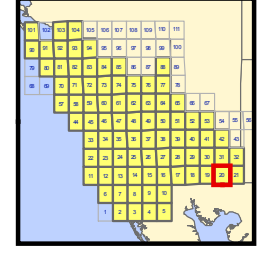

This map is for reference & planning purposes only. Hurricane evacuation decision-making and growth management implementation are local responsibilities. Please consult with local authorities.

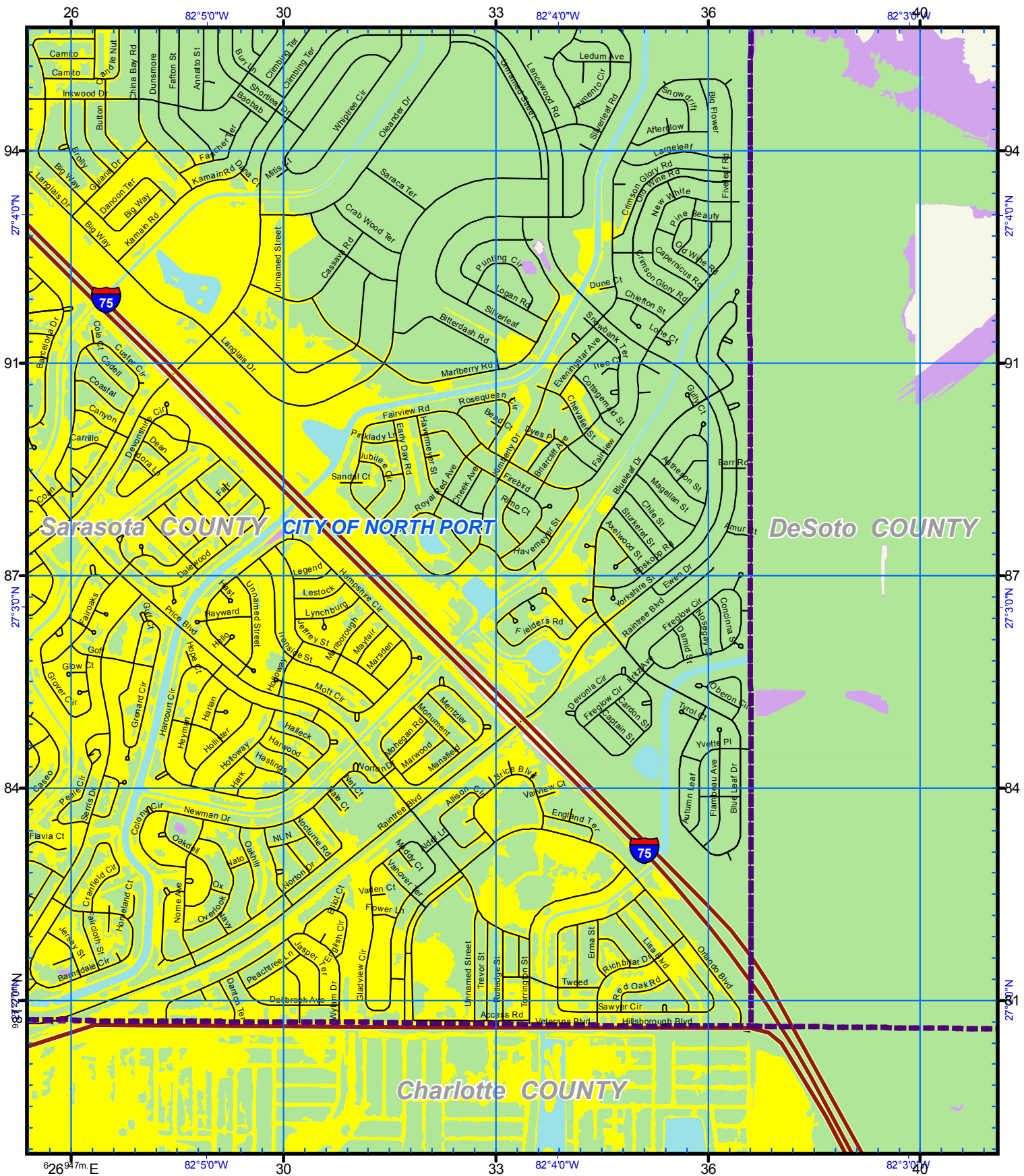

US National Grid
100,000-m Square ID
LK

Grid Zone Designation
17R

Datum = NAD 1983, 1,000-m USNG

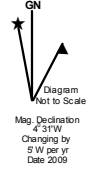

Notes:

1. Surge limits are based on still water storm tide height elevation above NAVD88 at high tide with no wave setup.
2. Total Storm Tide limits were derived from Maximum of Maximum surge heights over LIDAR based digital elevation.
3. The Points of Reference are locations determined to be relevant to emergency management officials.

Storm Tide Zones
Sarasota County, 2010

Scale - 1:24,000

0 2,000 Feet

USNG Page 17R LK 92 90
Map Plate 21

Page 41

Legend

- Ref Point
- HOSPITAL
- City Limits
- Evacuation Route
- Existing Water

Cat	TS
1	Red
2	Orange
3	Yellow
4	Light Green
5	Purple

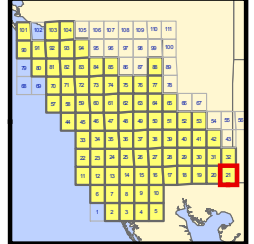

This map is for reference & planning purposes only. Hurricane evacuation decision-making and growth management implementation are local responsibilities. Please consult with local authorities.

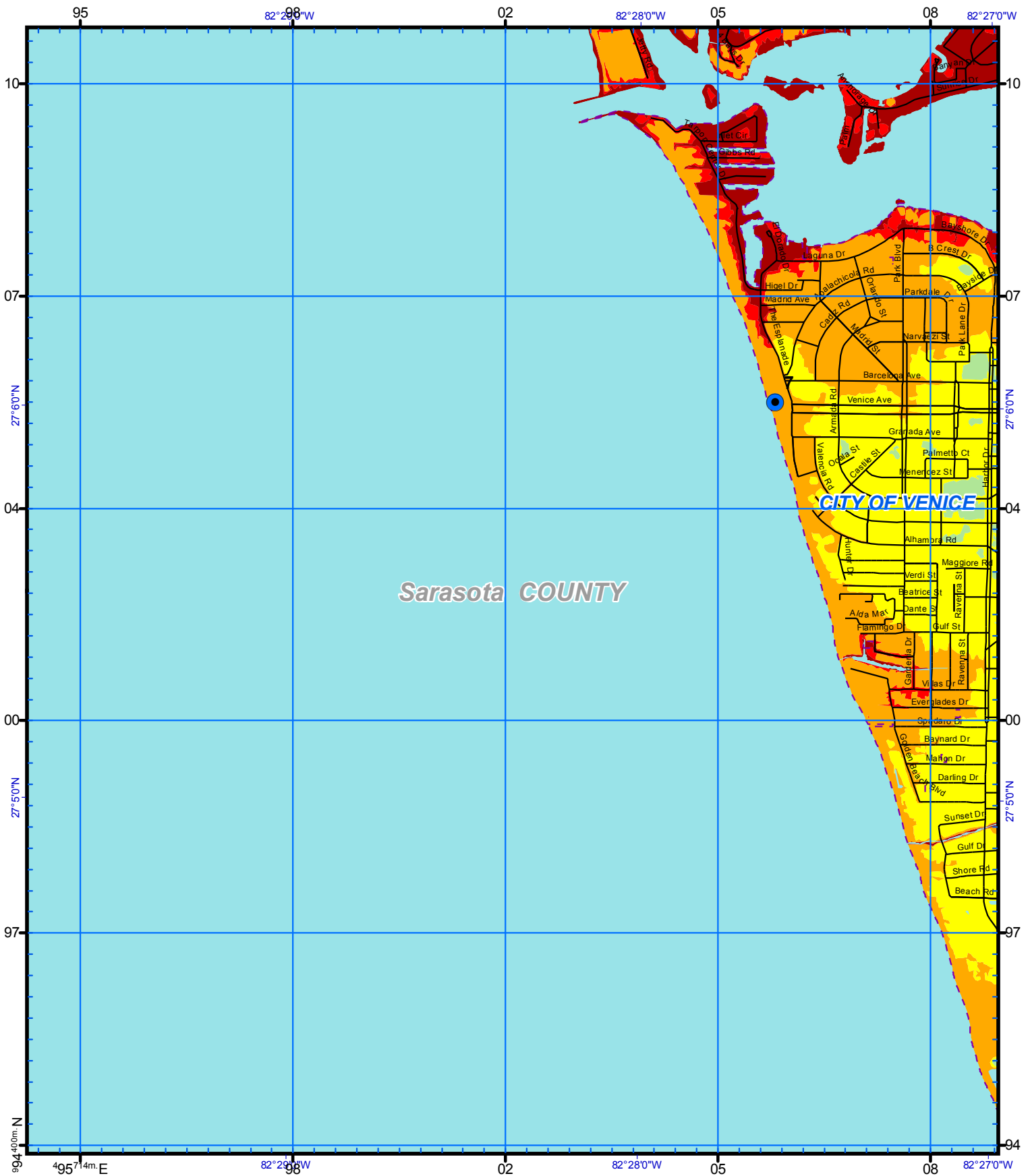

Sarasota COUNTY

CITY OF VENICE

US National Grid
100,000-m Square ID
LK
Grid Zone Designation
17R
Datum = NAD 1983, 1,000-m USNG

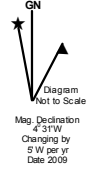

Notes:
1. Surge limits are based on still water storm tide height elevation above NAVD88 at high tide with no wave setup.
2. Total Storm Tide limits were derived from Maximum of Maximums surge heights over LIDAR based digital elevation.
3. The Points of Reference are locations determined to be relevant to emergency management officials.

Storm Tide Zones
Sarasota County, 2010
Scale - 1:24,000
0 2,000 Feet
USNG Page 17R LK 52 95
Map Plate 22
Page 42

Legend

- Ref Point
- HOSPITAL
- City Limits
- Evacuation Route
- Existing Water

Cat	
	TS
	1
	2
	3
	4
	5

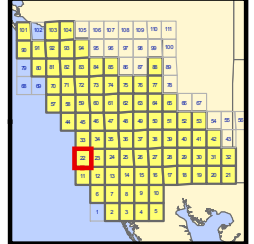

This map is for reference & planning purposes only. Hurricane evacuation decision-making and growth management implementation are local responsibilities. Please consult with local authorities.

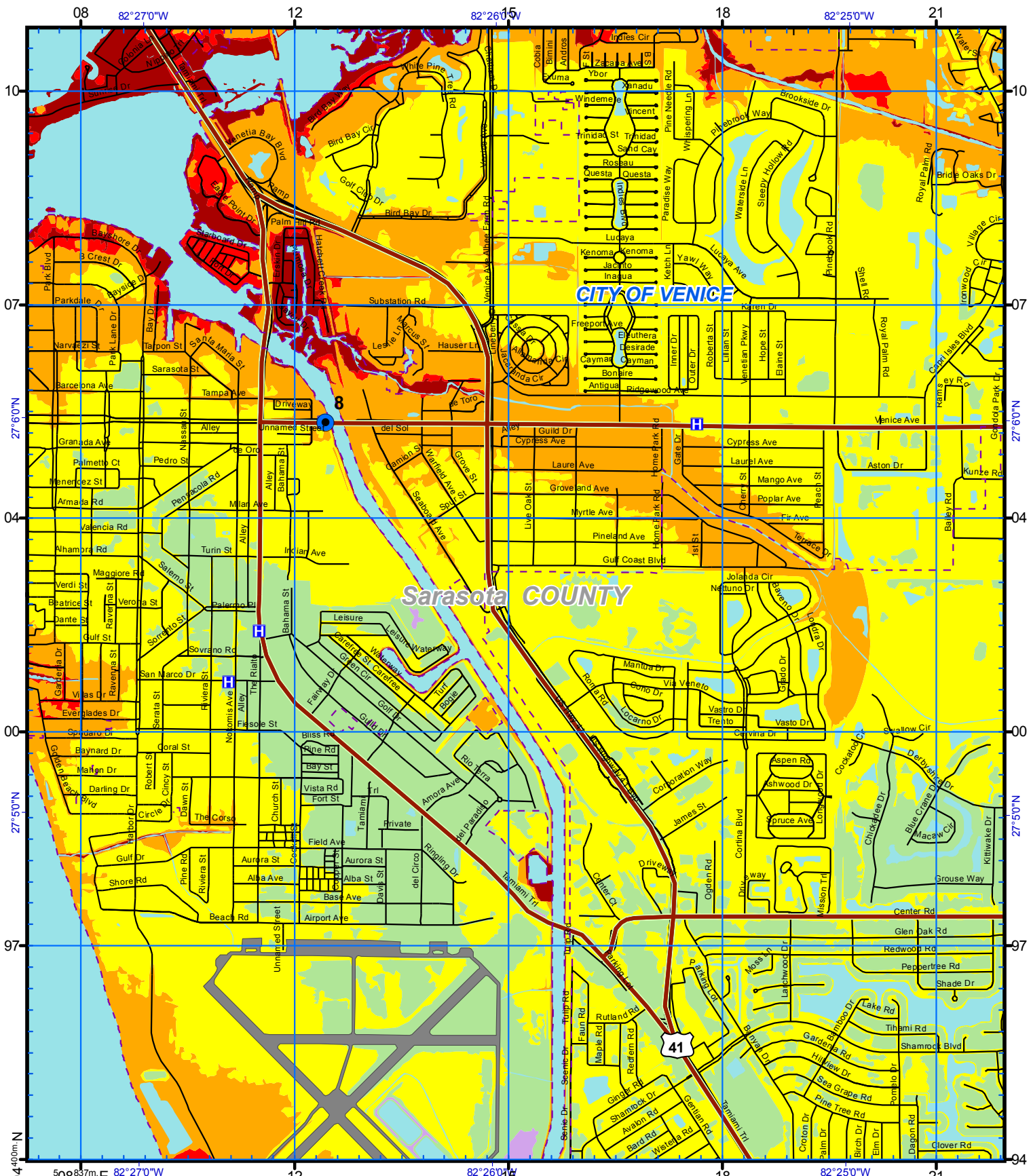

US National Grid
100,000-m Square ID
LK
Grid Zone Designation
17R
Datum = NAD 1983, 1,000-m USNG

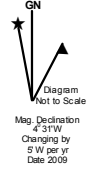

Notes:
1. Surge limits are based on still water storm tide height elevation above NAVD88 at high tide with no wave setup.
2. Total Storm Tide limits were derived from Maximum of Maximum surge heights over LIDAR based digital elevation.
3. The Points of Reference are locations determined to be relevant to emergency management officials.

Storm Tide Zones
Sarasota County, 2010
Scale - 1:24,000
USNG Page 17R LK 56 95
Map Plate 23
Page 43

Legend

- Ref Point
- HOSPITAL
- City Limits
- Evacuation Route
- Existing Water

Cat	Color	Surge Height (TS)
1	Red	1
2	Orange	2
3	Yellow	3
4	Light Green	4
5	Dark Green	5

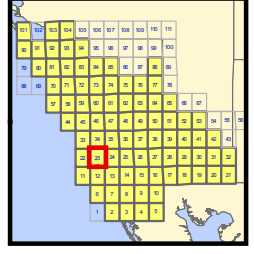

This map is for reference & planning purposes only. Hurricane evacuation decision-making and growth management implementation are local responsibilities. Please consult with local authorities.

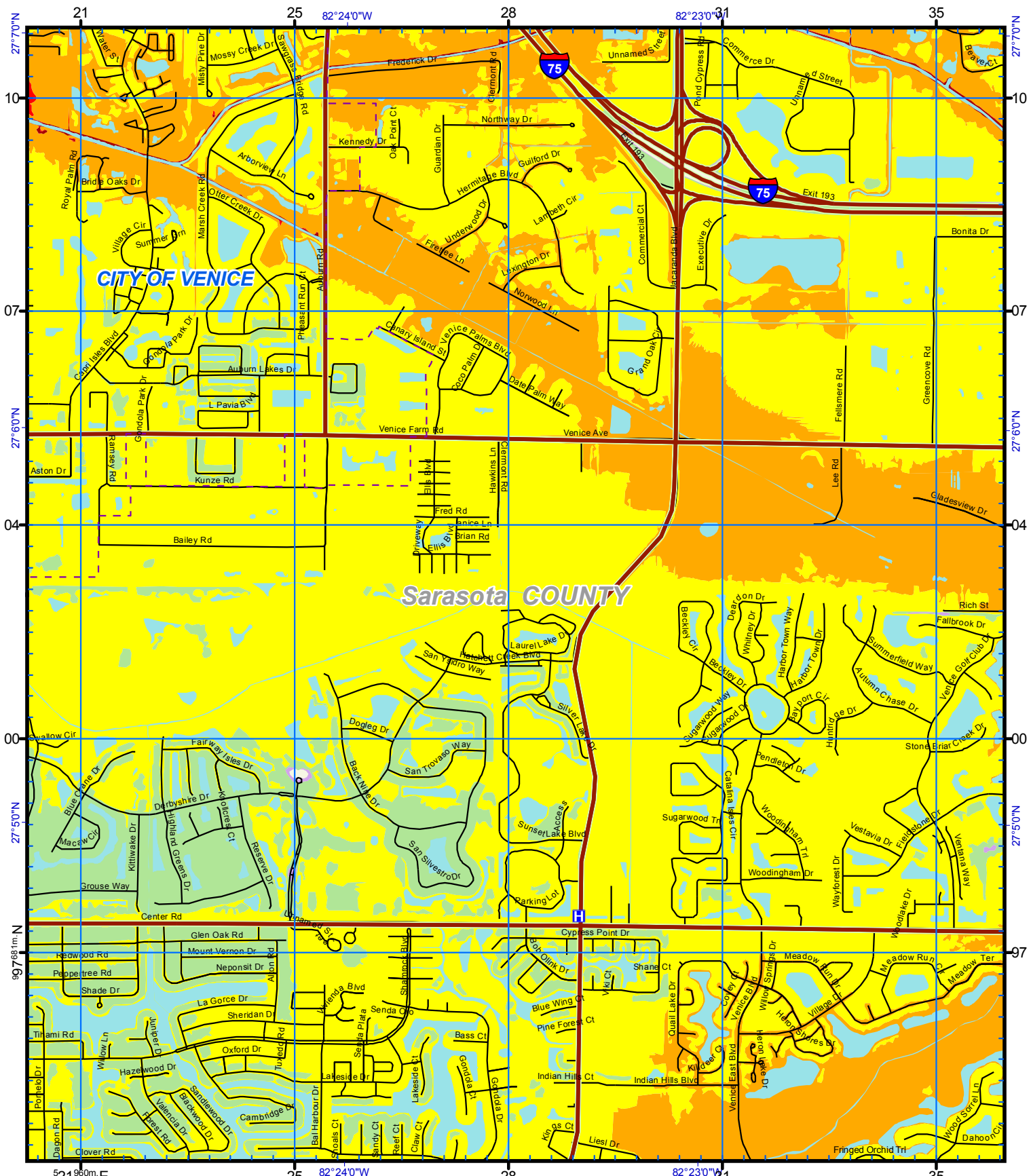

US National Grid
100,000-m Square ID
LK
Grid Zone Designation
17R
Datum = NAD 1983, 1,000-m USNG

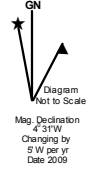

Notes:
1. Surge limits are based on still water storm tide height elevation above NAVD88 at high tide with no wave setup.
2. Total Storm Tide limits were derived from Maximum of Maximum surge heights over LIDAR based digital elevation.
3. The Points of Reference are locations determined to be relevant to emergency management officials.

Storm Tide Zones
Sarasota County, 2010
Scale - 1:24,000
0 2,000 Feet
USNG Page 17R LK 60 95
Map Plate 24
Page 44

Legend

- Ref Point
- H HOSPITAL
- City Limits
- Evacuation Route
- Existing Water

Cat	TS
1	Red
2	Orange
3	Yellow
4	Light Green
5	Purple

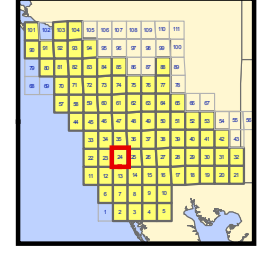

This map is for reference & planning purposes only. Hurricane evacuation decision-making and growth management implementation are local responsibilities. Please consult with local authorities.

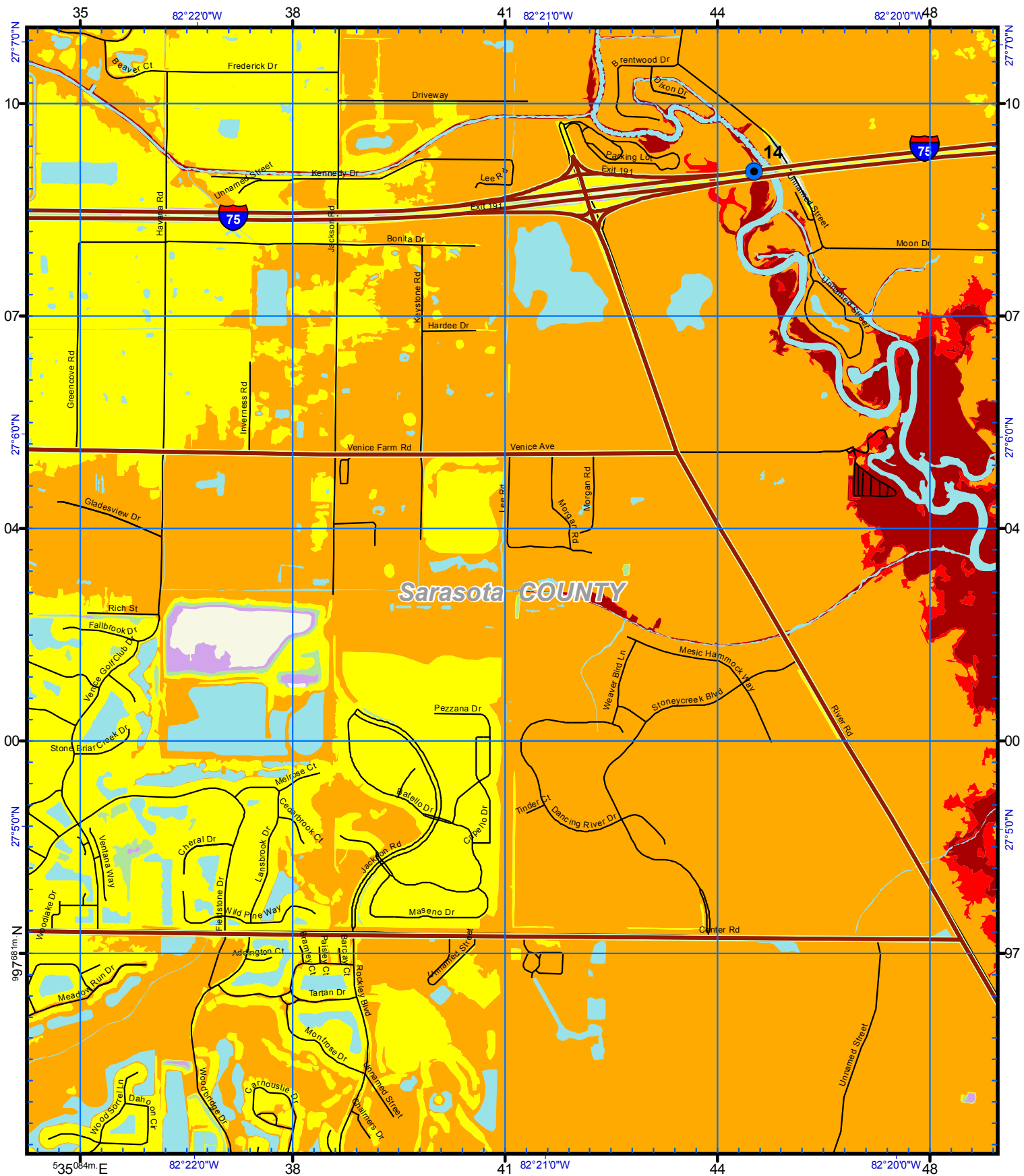

Sarasota COUNTY

US National Grid
100,000-m Square ID
LK
Grid Zone Designation
17R
Datum = NAD 1983, 1,000-m USNG

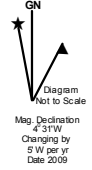

Notes:
1. Surge limits are based on still water storm tide height elevation above NAVD88 at high tide with no wave setup.
2. Total Storm Tide limits were derived from Maximum of Maximums surge heights over LIDAR based digital elevation.
3. The Points of Reference are locations determined to be relevant to emergency management officials.

Storm Tide Zones
Sarasota County, 2010
Scale - 1:24,000
0 2,000 Feet
USNG Page 17R LK 64 95
Map Plate 25
Page 45

Legend

- Ref Point
- HOSPITAL
- City Limits
- Evacuation Route
- Existing Water

Cat	TS
1	1
2	2
3	3
4	4
5	5

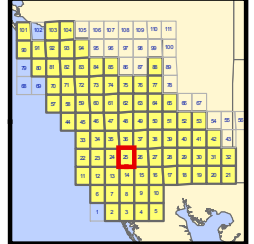

This map is for reference & planning purposes only. Hurricane evacuation decision-making and growth management implementation are local responsibilities. Please consult with local authorities.

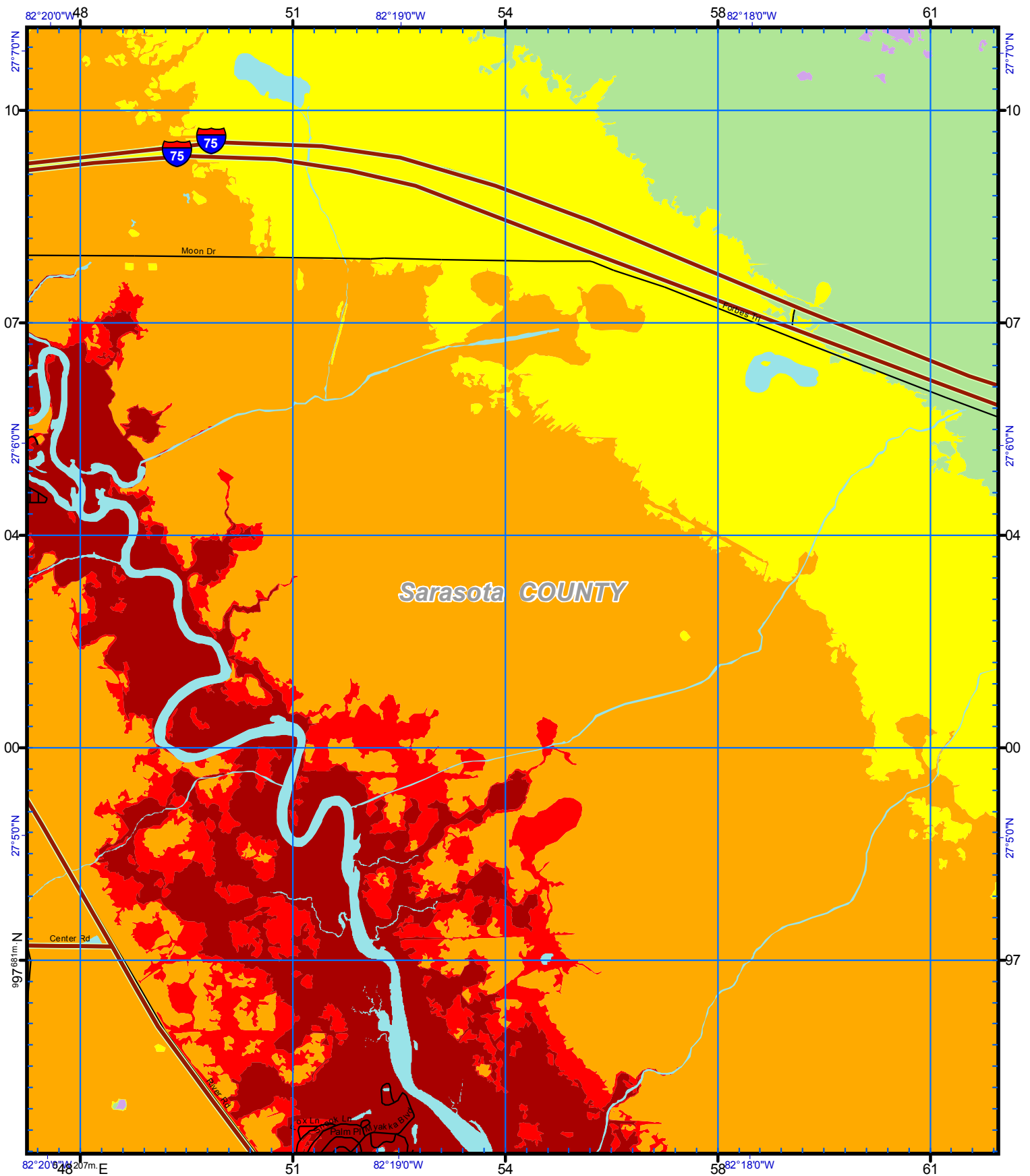

US National Grid
100,000-m Square ID
LK
Grid Zone Designation
17R
Datum = NAD 1983, 1,000-m USNG

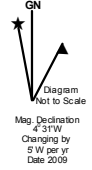

Notes:
1. Surge limits are based on still water storm tide height elevation above NAVD88 at high tide with no wave setup.
2. Total Storm Tide limits were derived from Maximum of Maximums surge heights over LIDAR based digital elevation.
3. The Points of Reference are locations determined to be relevant to emergency management officials.

Storm Tide Zones
Sarasota County, 2010
Scale - 1:24,000
0 2,000 Feet
USNG Page 17R LK 68 95
Map Plate 26
Page 46

Legend

- Ref Point
- ⊠ HOSPITAL
- ⬜ City Limits
- Evacuation Route
- ⬜ Existing Water

Cat	Color
TS	Dark Red
1	Red
2	Orange
3	Yellow
4	Light Green
5	Light Purple

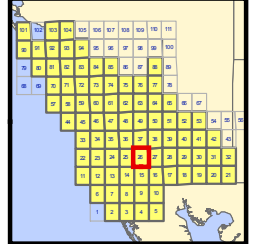

This map is for reference & planning purposes only. Hurricane evacuation decision-making and growth management implementation are local responsibilities. Please consult with local authorities.

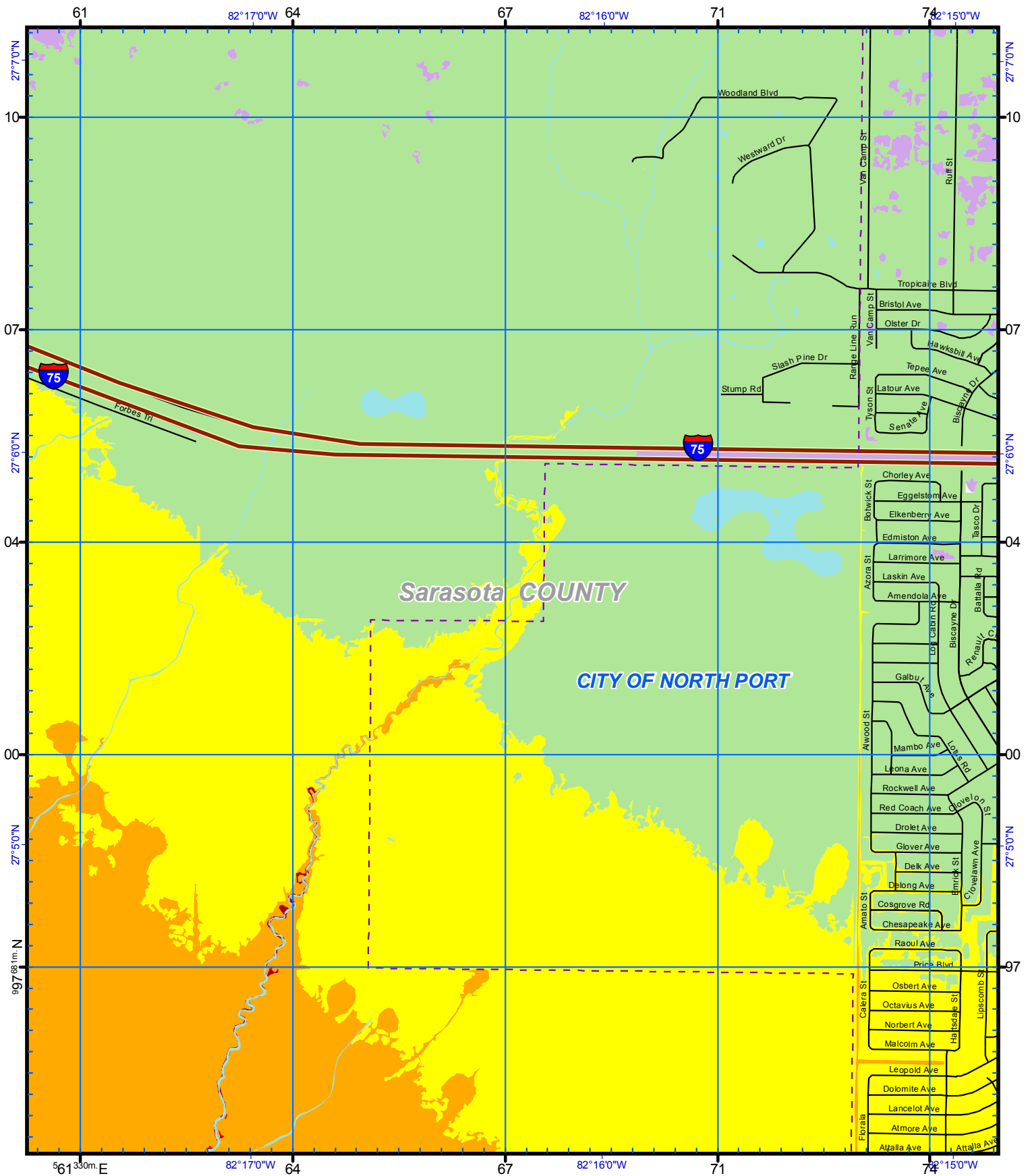

US National Grid
 100,000-m Square ID
LK
 Grid Zone Designation
17R
 Datum = NAD 1983, 1,000-m USNG

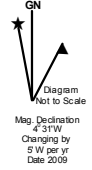

Notes:
 1. Surge limits are based on still water storm tide height elevation above NAVD88 at high tide with no wave setup.
 2. Total Storm Tide limits were derived from Maximum of Maximums surge heights over LIDAR based digital elevation.
 3. The Points of Reference are locations determined to be relevant to emergency management officials.

Storm Tide Zones
Sarasota County, 2010
 Scale - 1:24,000
 0 2,000 Feet
 USNG Page 17R LK 72 95
 Map Plate 27
 Page 47

Legend

- Ref Point
- HOSPITAL
- City Limits
- Evacuation Route
- Existing Water

Cat

- TS 1
- 2
- 3
- 4
- 5

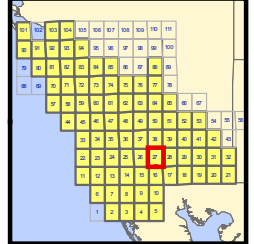

This map is for reference & planning purposes only. Hurricane evacuation decision-making and growth management implementation are local responsibilities. Please consult with local authorities.

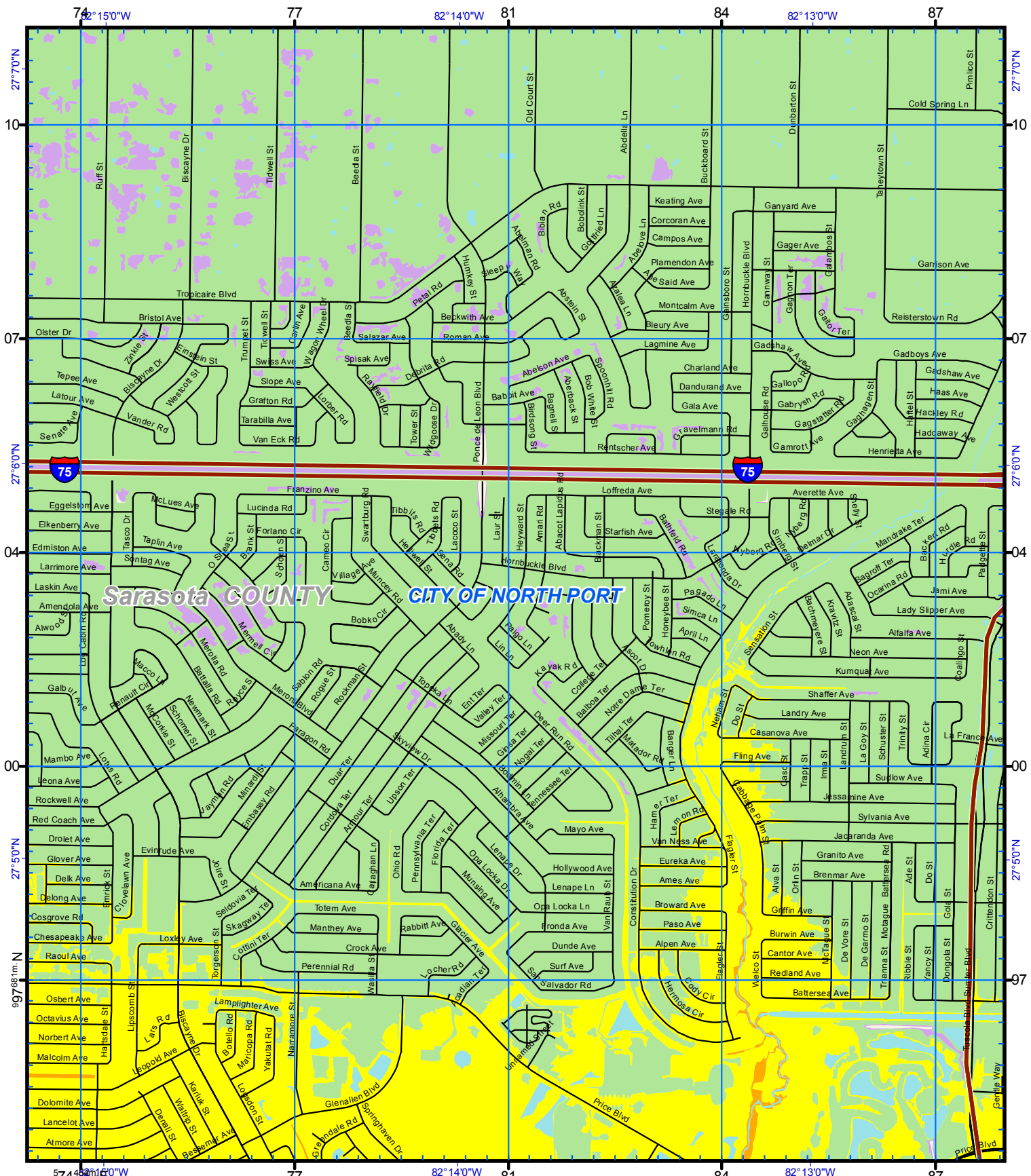

US National Grid
100,000-m Square ID
LK
Grid Zone Designation
17R
Datum = NAD 1983, 1,000-m USNG

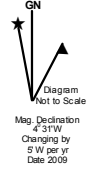

Notes:
1. Surge limits are based on still water storm tide height elevation above NAVD88 at high tide with no wave setup.
2. Total Storm Tide limits were derived from Maximum of Maximum surge heights over LIDAR based digital elevation.
3. The Points of Reference are locations determined to be relevant to emergency management officials.

Storm Tide Zones
Sarasota County, 2010
Scale - 1:24,000
0 2,000 Feet
USNG Page 17R LK 76 95
Map Plate 28
Page 48

Legend

- Ref Point
- HOSPITAL
- City Limits
- Evacuation Route
- Existing Water

Cat	TS
1	1
2	2
3	3
4	4
5	5

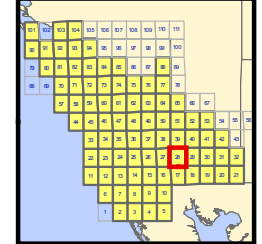

This map is for reference & planning purposes only. Hurricane evacuation decision-making and growth management implementation are local responsibilities. Please consult with local authorities.

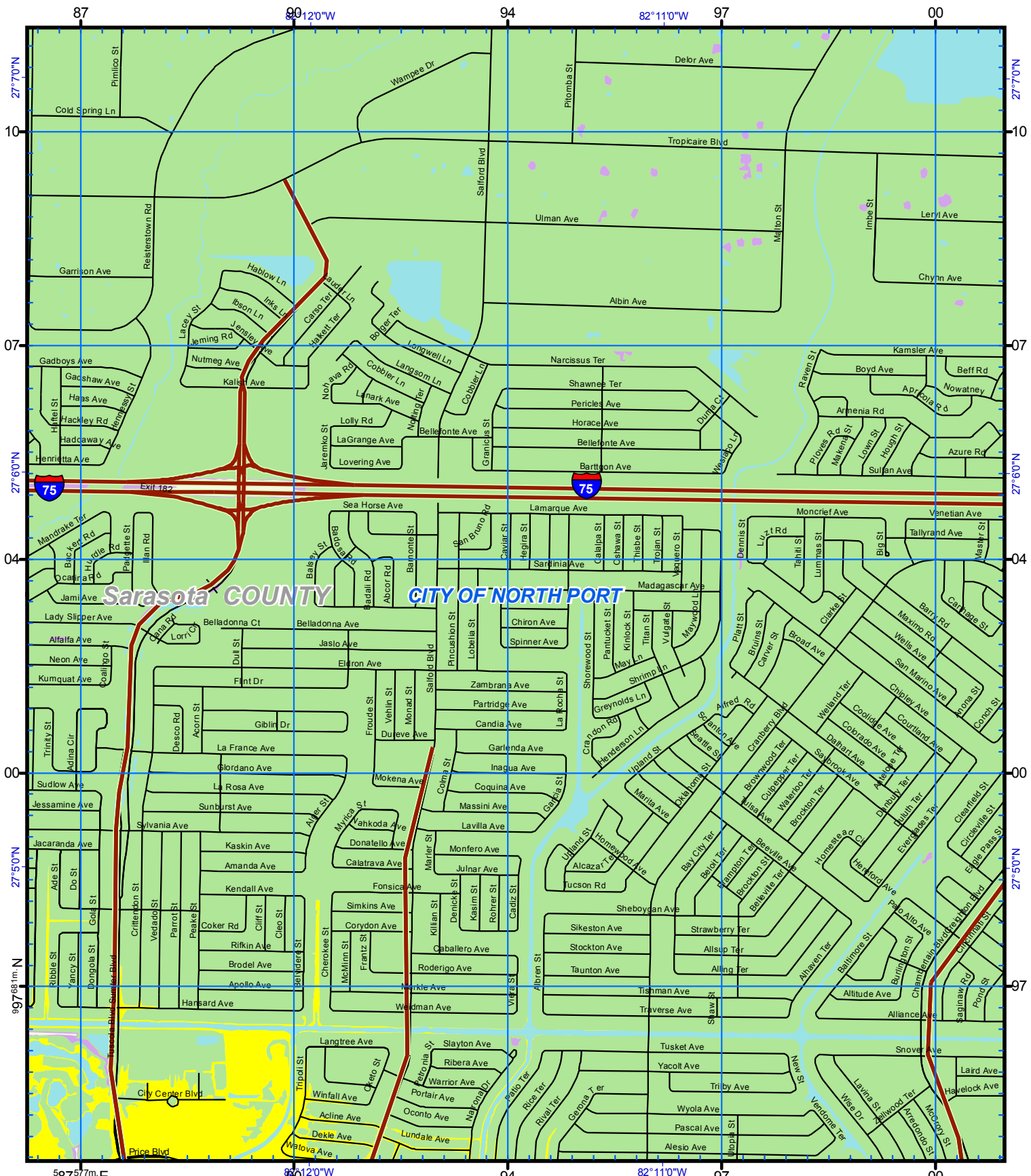

US National Grid
100,000-m Square ID
LK
Grid Zone Designation
17R
Datum = NAD 1983, 1,000-m USNG

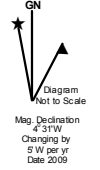

- Notes:
1. Surge limits are based on still water storm tide height elevation above NAVD88 at high tide with no wave setup.
 2. Total Storm Tide limits were derived from Maximum of Maximum surge heights over LIDAR based digital elevation.
 3. The Points of Reference are locations determined to be relevant to emergency management officials.

Storm Tide Zones
Sarasota County, 2010
Scale - 1:24,000
0 2,000 Feet
USNG Page 17R LK 80 95
Map Plate 29
Page 49

Legend

- Ref Point
- Ⓜ HOSPITAL
- Ⓜ City Limits
- Evacuation Route
- Ⓜ Existing Water

Cat	Color
TS	Red
1	Orange
2	Yellow
3	Light Green
4	Dark Green
5	Purple

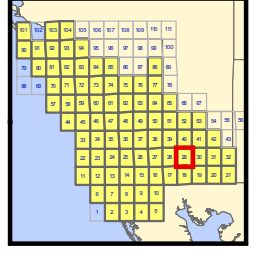

This map is for reference & planning purposes only. Hurricane evacuation decision-making and growth management implementation are local responsibilities. Please consult with local authorities.

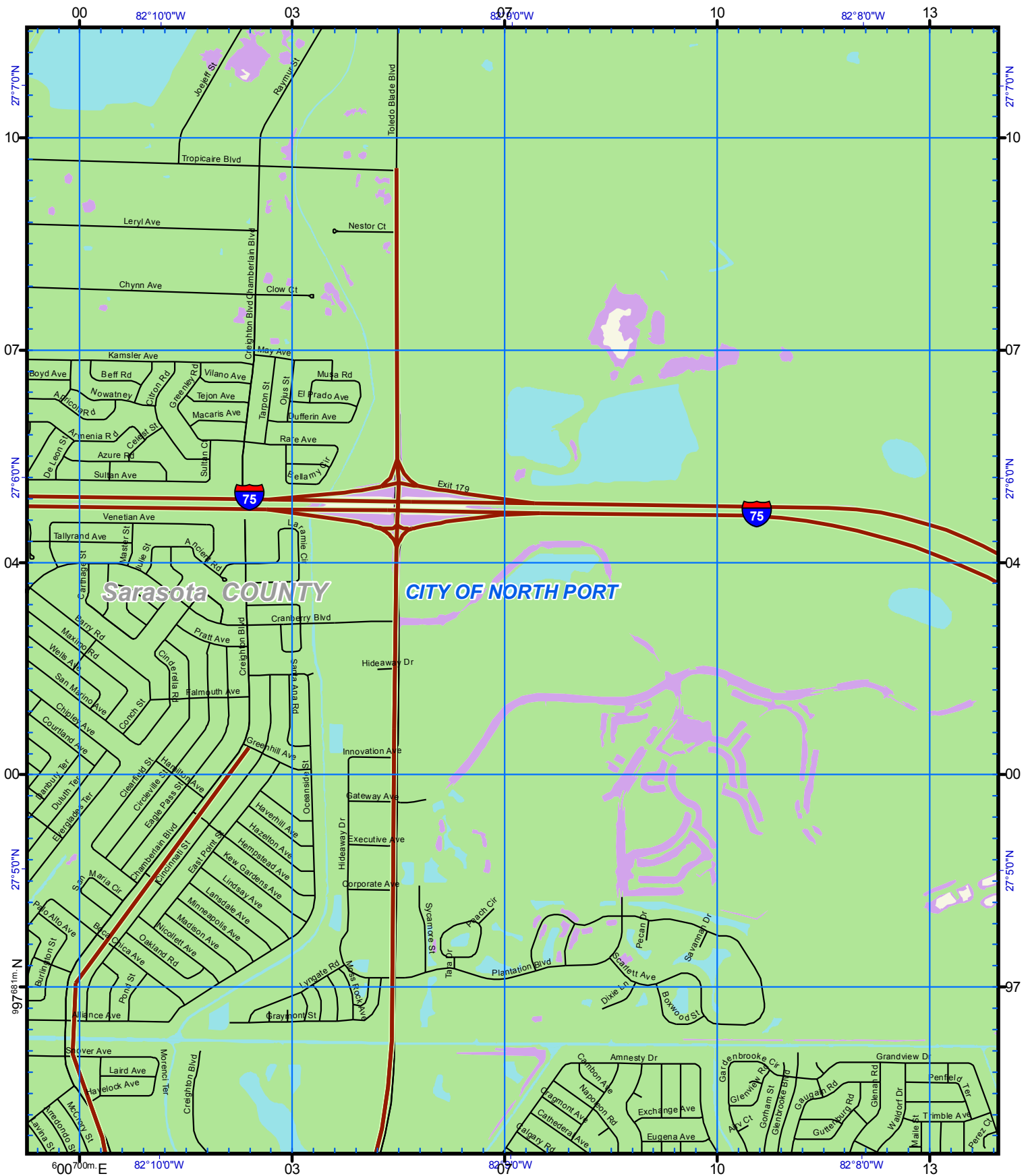

US National Grid
100,000-m Square ID
LK
Grid Zone Designation
17R
Datum = NAD 1983, 1,000-m USNG

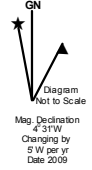

Notes:
1. Surge limits are based on still water storm tide height elevation above NAVD88 at high tide with no wave setup.
2. Total Storm Tide limits were derived from Maximum of Maximum surge heights over LIDAR based digital elevation.
3. The Points of Reference are locations determined to be relevant to emergency management officials.

Storm Tide Zones
Sarasota County, 2010
Scale - 1:24,000
0 2,000 Feet
USNG Page 17R LK 84 95
Map Plate 30
Page 50

Legend

- Ref Point
- Ⓜ HOSPITAL
- ⬜ City Limits
- Evacuation Route
- ⬜ Existing Water

Cat	Color
TS	Red
1	Orange
2	Yellow
3	Light Green
4	Green
5	Purple

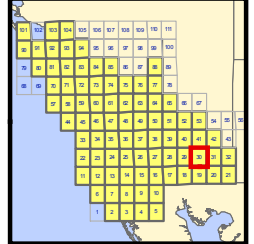

This map is for reference & planning purposes only. Hurricane evacuation decision-making and growth management implementation are local responsibilities. Please consult with local authorities.

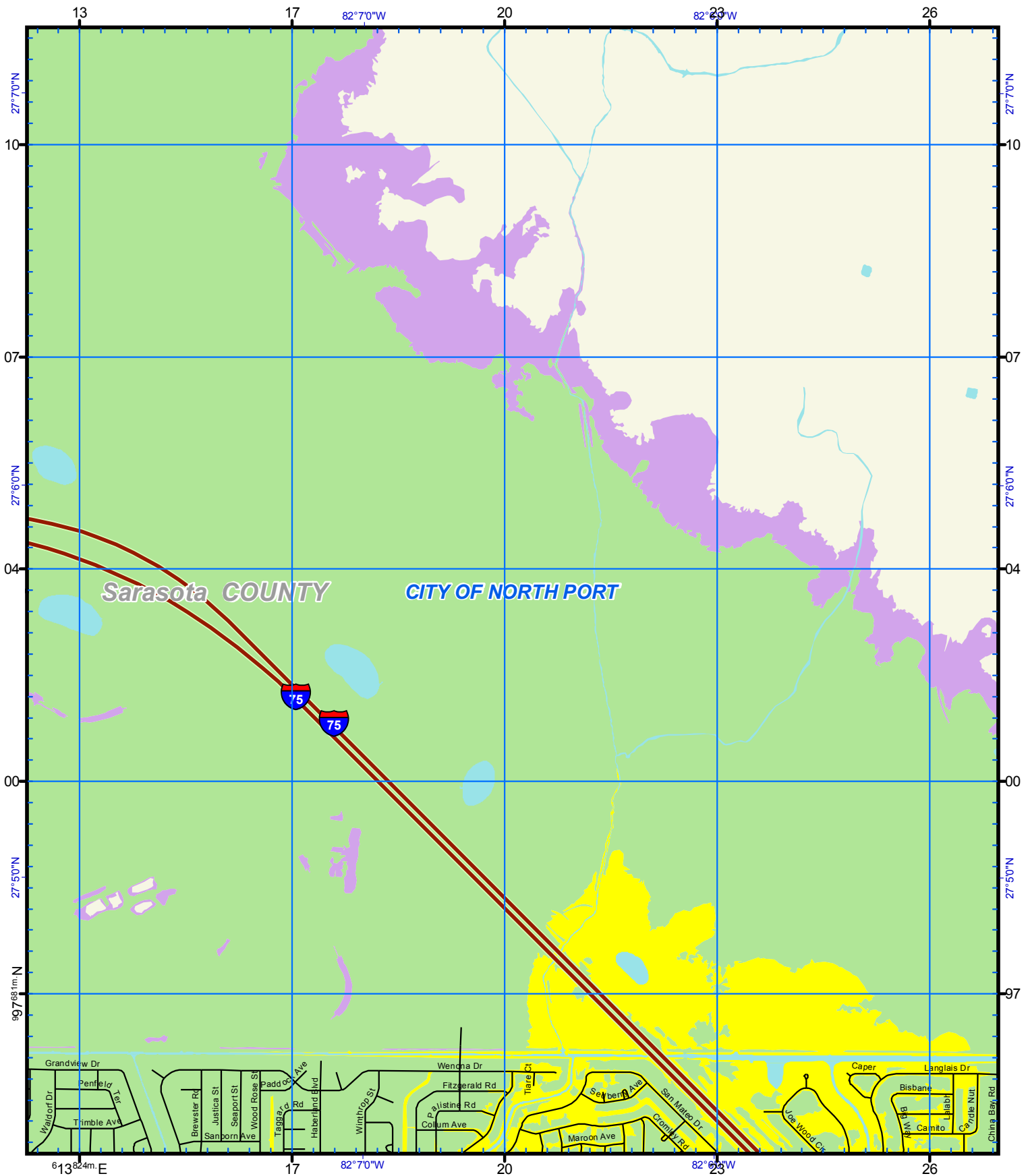

US National Grid
100,000-m Square ID
LK
Grid Zone Designation
17R
Datum = NAD 1983, 1,000-m USNG

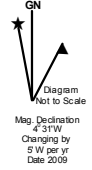

Notes:
1. Surge limits are based on still water storm tide height elevation above NAVD88 at high tide with no wave setup.
2. Total Storm Tide limits were derived from Maximum of Maximum surge heights over LIDAR based digital elevation.
3. The Points of Reference are locations determined to be relevant to emergency management officials.

Storm Tide Zones
Sarasota County, 2010
Scale - 1:24,000
0 2,000 Feet
USNG Page 17R LK 88 95
Map Plate 31
Page 51

Legend

- Ref Point
- HOSPITAL
- City Limits
- Evacuation Route
- Existing Water

Cat

- TS
- 1
- 2
- 3
- 4
- 5

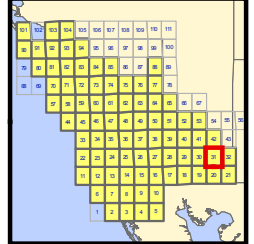

This map is for reference & planning purposes only. Hurricane evacuation decision-making and growth management implementation are local responsibilities. Please consult with local authorities.

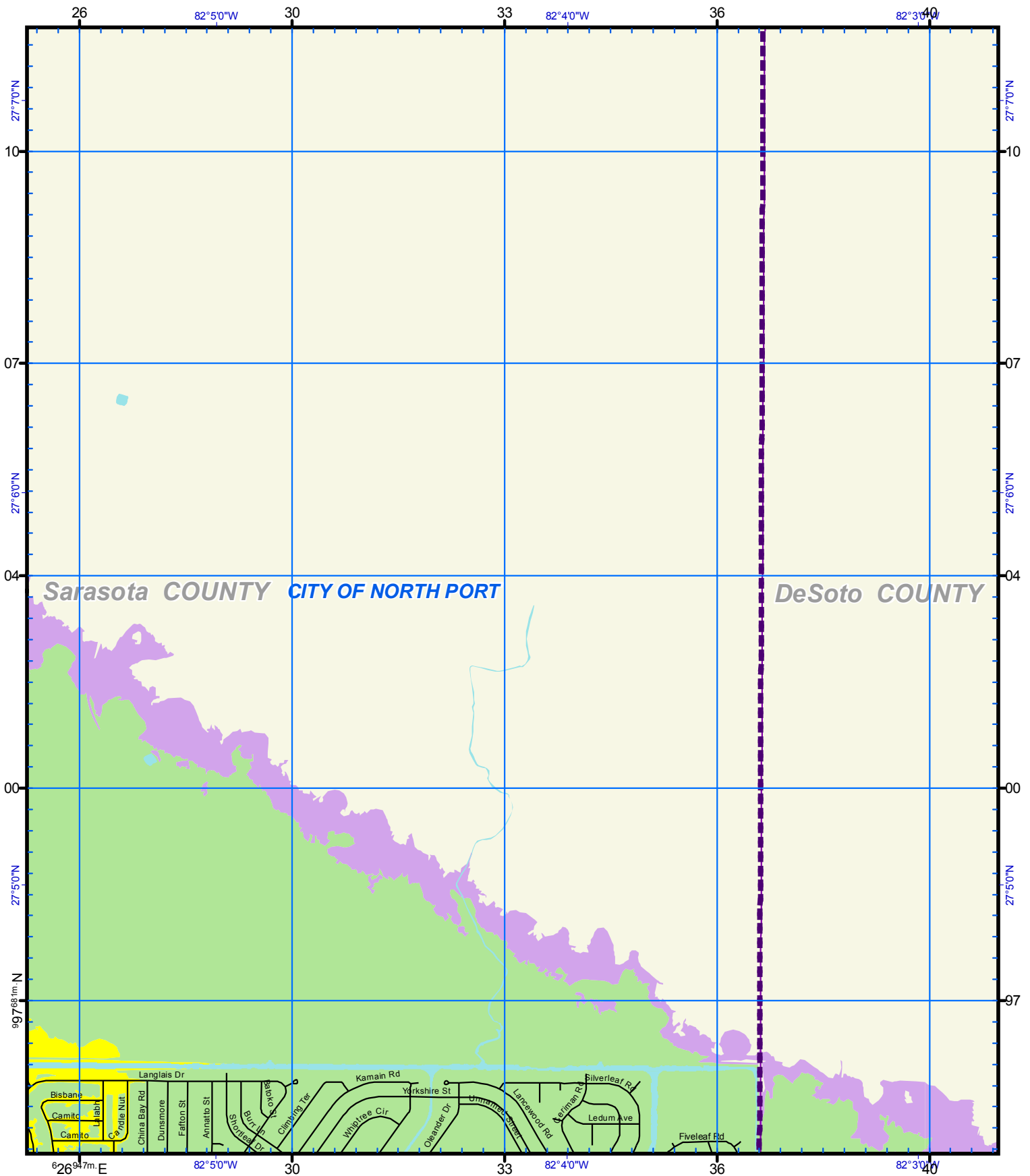

US National Grid
100,000-m Square ID
LK
Grid Zone Designation
17R
Datum = NAD 1983, 1,000-m USNG

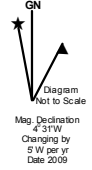

Notes:
1. Surge limits are based on still water storm tide height elevation above NAVD88 at high tide with no wave setup.
2. Total Storm Tide limits were derived from Maximum of Maximum surge heights over LIDAR based digital elevation.
3. The Points of Reference are locations determined to be relevant to emergency management officials.

Storm Tide Zones
Sarasota County, 2010
Scale - 1:24,000
0 2,000 Feet
USNG Page 17R LK 92 95
Map Plate 32
Page 52

Legend

- Ref Point
- HOSPITAL
- City Limits
- Evacuation Route
- Existing Water

Cat

- TS 1
- 2
- 3
- 4
- 5

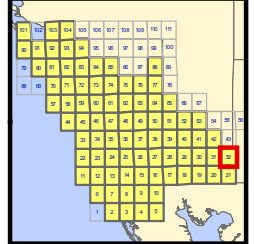

This map is for reference & planning purposes only. Hurricane evacuation decision-making and growth management implementation are local responsibilities. Please consult with local authorities.

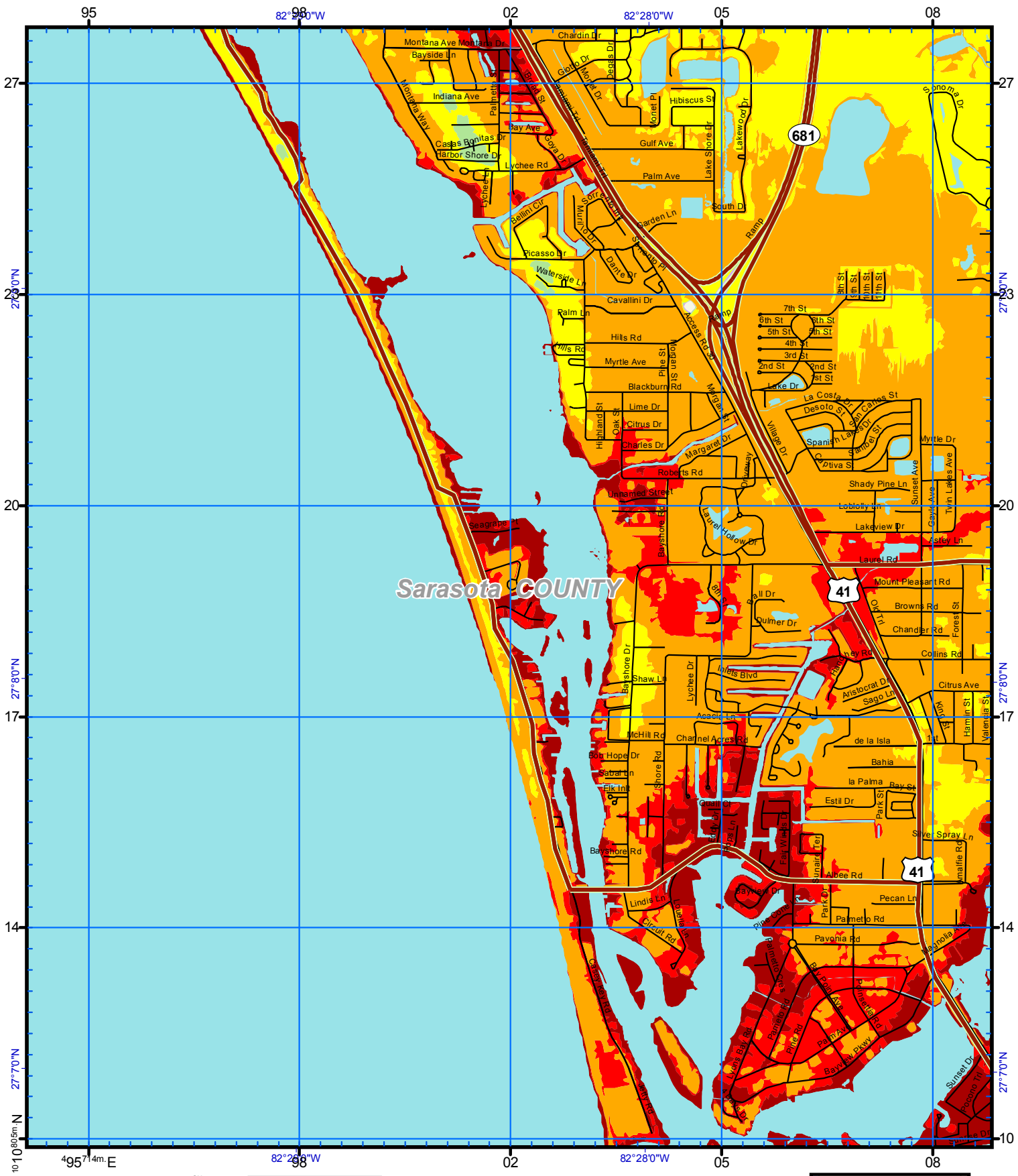

Sarasota COUNTY

US National Grid
100,000-m Square ID
LL
Grid Zone Designation
17R
Datum = NAD 1983, 1,000-m USNG

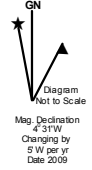

- Notes:
1. Surge limits are based on still water storm tide height elevation above NAVD88 at high tide with no wave setup.
 2. Total Storm Tide limits were derived from Maximum of Maximums surge heights over LIDAR based digital elevation.
 3. The Points of Reference are locations determined to be relevant to emergency management officials.

Storm Tide Zones
Sarasota County, 2010
Scale - 1:24,000
0 2,000 Feet
USNG Page 17R LL 52 00
Map Plate 33
Page 53

Legend

- Ref Point
- HOSPITAL
- City Limits
- Evacuation Route
- Existing Water

Cat	Color
TS	Red
1	Orange
2	Yellow
3	Light Green
4	Green
5	Purple

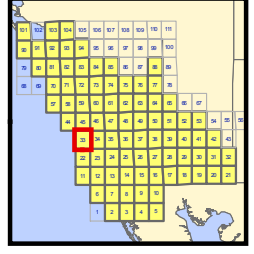

This map is for reference & planning purposes only. Hurricane evacuation decision-making and growth management implementation are local responsibilities. Please consult with local authorities.

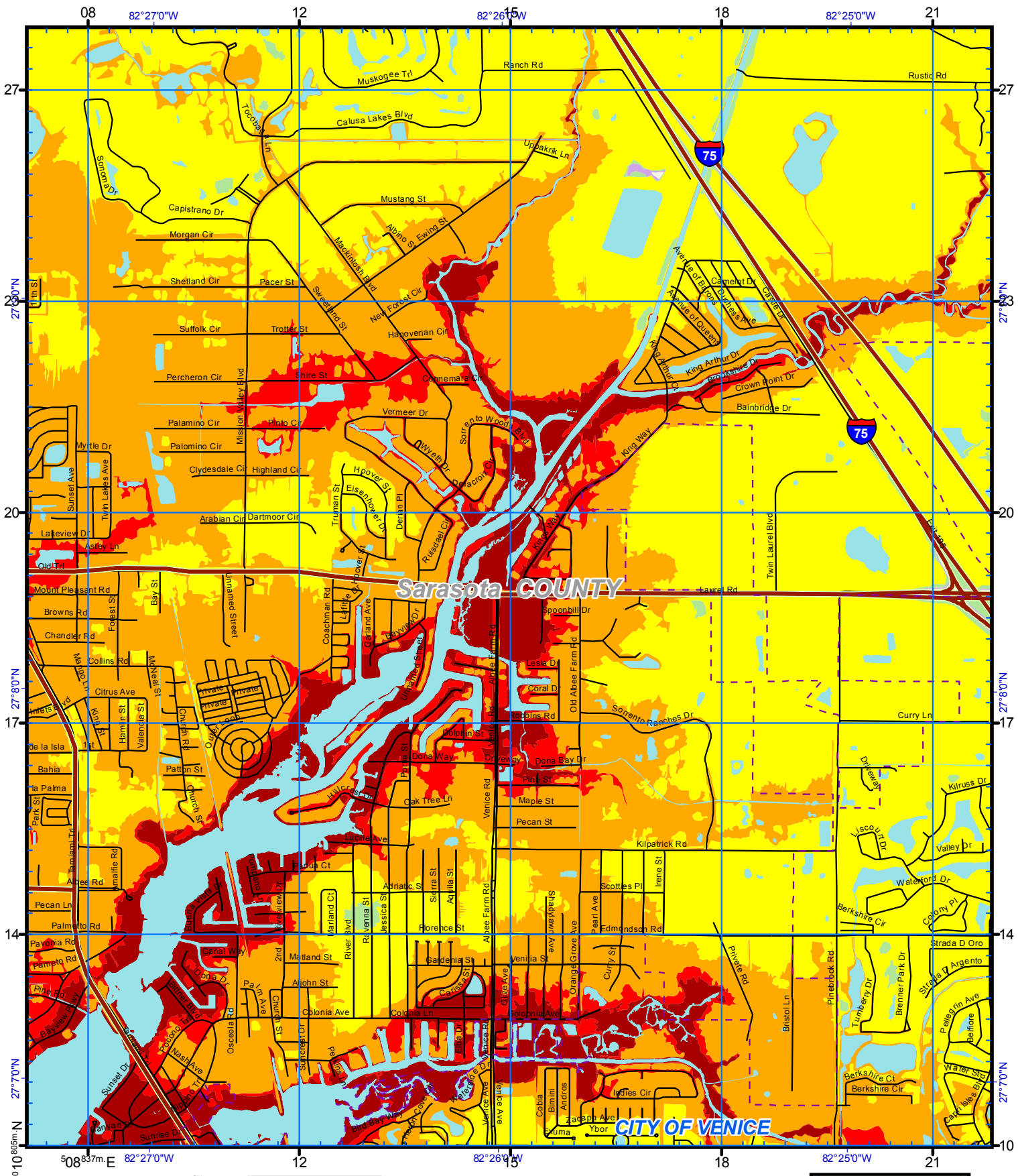

US National Grid
100,000-m Square ID
LL
Grid Zone Designation
17R
Datum = NAD 1983, 1,000-m USNG

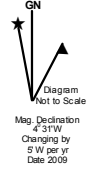

- Notes:
1. Surge limits are based on still water storm tide height elevation above NAVD88 at high tide with no wave setup.
 2. Total Storm Tide limits were derived from Maximum of Maximum surge heights over LIDAR based digital elevation.
 3. The Points of Reference are locations determined to be relevant to emergency management officials.

Storm Tide Zones
Sarasota County, 2010
Scale - 1:24,000
0 2,000 Feet
USNG Page 17R LL 56 00
Map Plate 34
Page 54

Legend

- Ref Point
- HOSPITAL
- City Limits
- Evacuation Route
- Existing Water

Cat	TS
1	Red
2	Orange
3	Yellow
4	Light Green
5	Light Purple

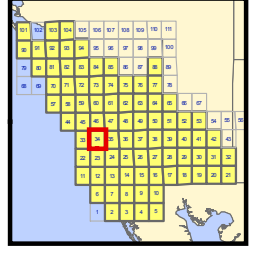

This map is for reference & planning purposes only. Hurricane evacuation decision-making and growth management implementation are local responsibilities. Please consult with local authorities.

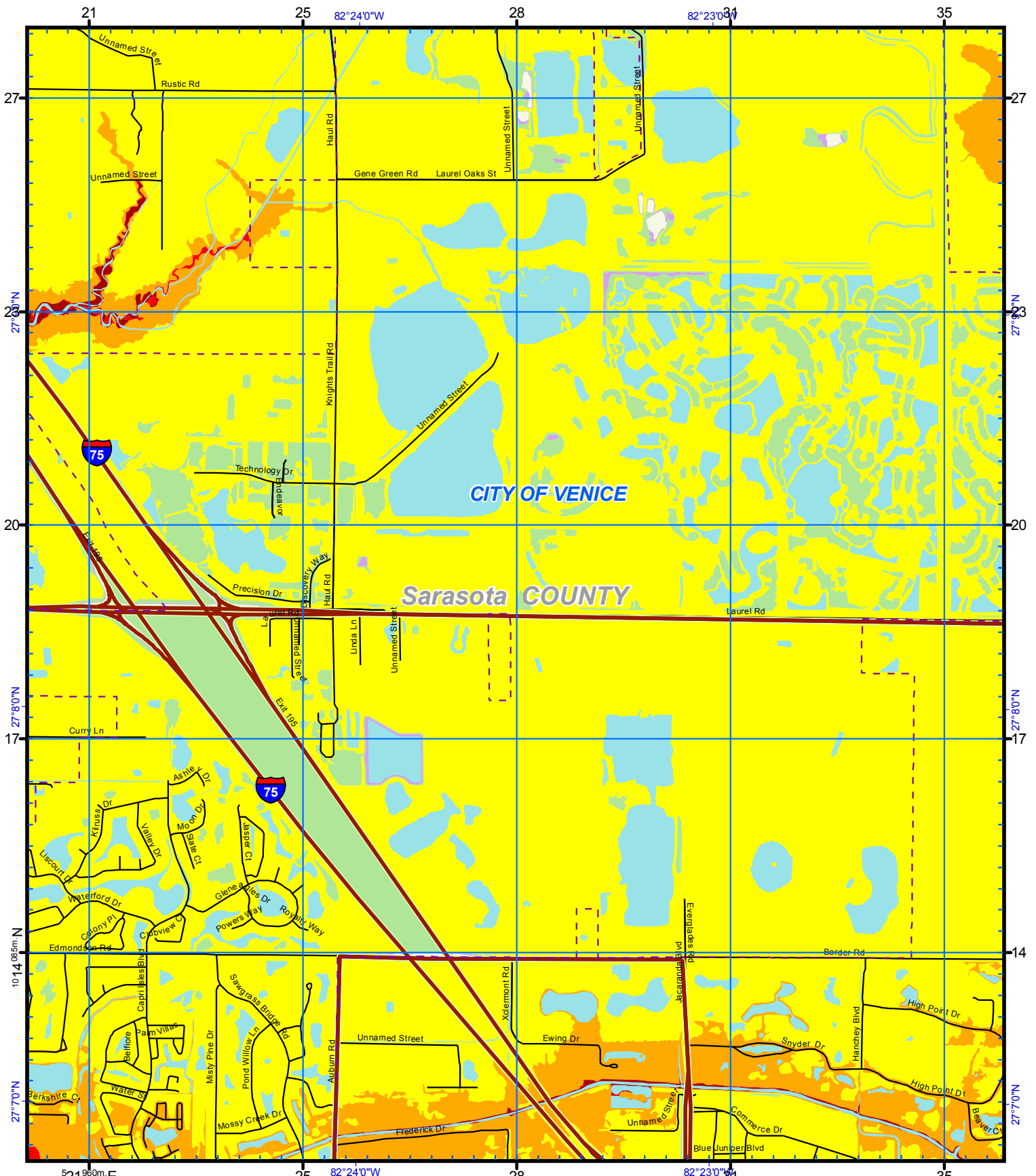

US National Grid
100,000-m Square ID
LL
Grid Zone Designation
17R
Datum = NAD 1983, 1,000-m USNG

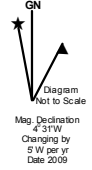

Notes:
1. Surge limits are based on still water storm tide height elevation above NAVD88 at high tide with no wave setup.
2. Total Storm Tide limits were derived from Maximum of Maximum surge heights over LIDAR based digital elevation.
3. The Points of Reference are locations determined to be relevant to emergency management officials.

Storm Tide Zones
Sarasota County, 2010
Scale - 1:24,000
0 2,000 Feet
USNG Page **17R LL 60 00**
Map Plate **35**
Page 55

Legend

- Ref Point
- HOSPITAL
- City Limits
- Evacuation Route
- Existing Water

Cat	
	TS
	1
	2
	3
	4
	5

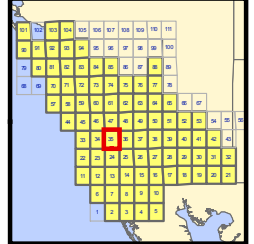

This map is for reference & planning purposes only. Hurricane evacuation decision-making and growth management implementation are local responsibilities. Please consult with local authorities.

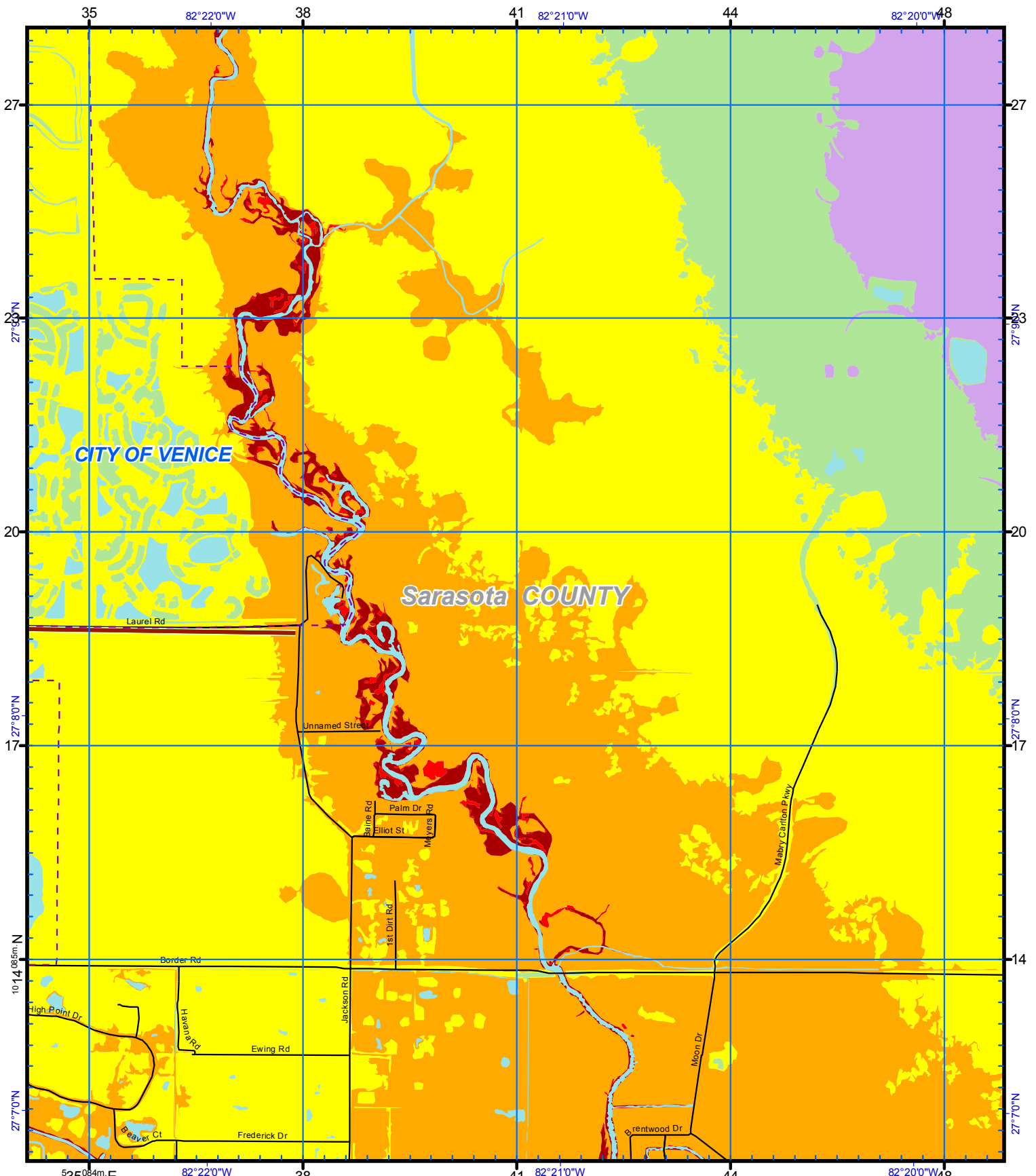

US National Grid
 100,000-m Square ID
LL
 Grid Zone Designation
17R
 Datum = NAD 1983, 1,000-m USNG

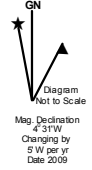

Notes:
 1. Surge limits are based on still water storm tide height elevation above NAVD88 at high tide with no wave setup.
 2. Total Storm Tide limits were derived from Maximum of Maximums surge heights over LIDAR based digital elevation.
 3. The Points of Reference are locations determined to be relevant to emergency management officials.

Storm Tide Zones
 Sarasota County, 2010
 Scale - 1:24,000
 0 2,000 Feet
 USNG Page 17R LL 64 00
 Map Plate 36
 Page 56

Legend

- Ref Point
- HOSPITAL
- City Limits
- Evacuation Route
- Existing Water

Cat

- TS 1
- 2
- 3
- 4
- 5

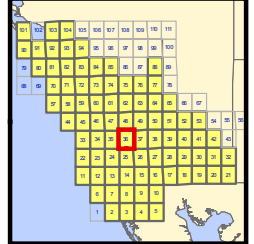

This map is for reference & planning purposes only. Hurricane evacuation decision-making and growth management implementation are local responsibilities. Please consult with local authorities.

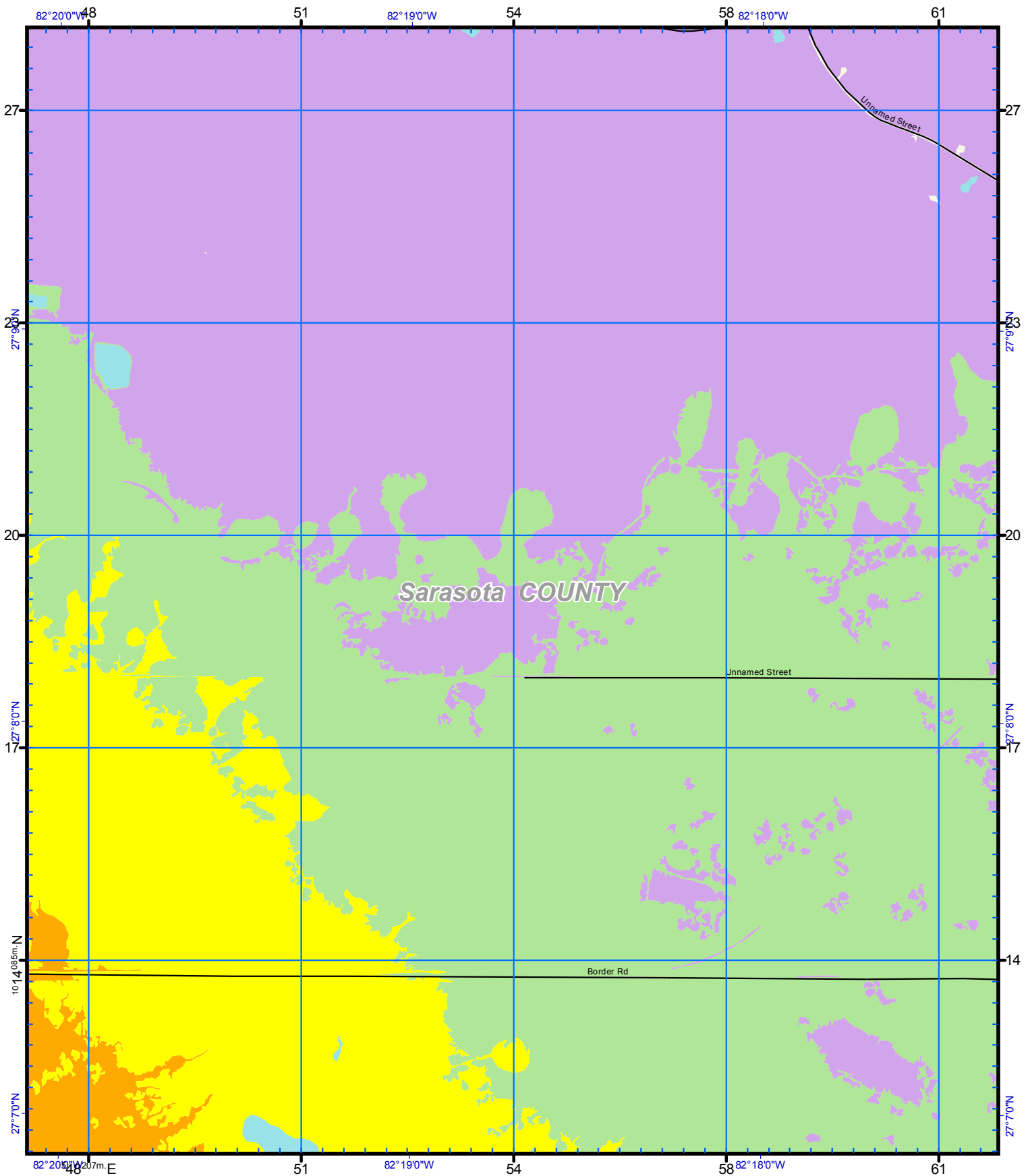

US National Grid
100,000-m Square ID
LL
Grid Zone Designation
17R
Datum = NAD 1983, 1,000-m USNG

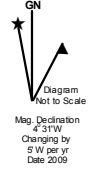

Notes:
1. Surge limits are based on still water storm tide height elevation above NAVD88 at high tide with no wave setup.
2. Total Storm Tide limits were derived from Maximum of Maximum surge heights over LIDAR based digital elevation.
3. The Points of Reference are locations determined to be relevant to emergency management officials.

Storm Tide Zones
Sarasota County, 2010
Scale - 1:24,000
0 2,000 Feet
USNG Page **17R LL 68 00**
Map Plate **37**
Page 57

Legend

Ref Point	Cat
HOSPITAL	TS
City Limits	1
Evacuation Route	2
Existing Water	3
	4
	5

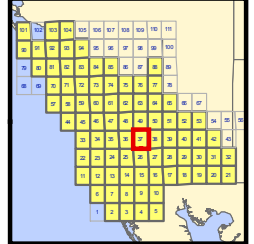

This map is for reference & planning purposes only. Hurricane evacuation decision-making and growth management implementation are local responsibilities. Please consult with local authorities.

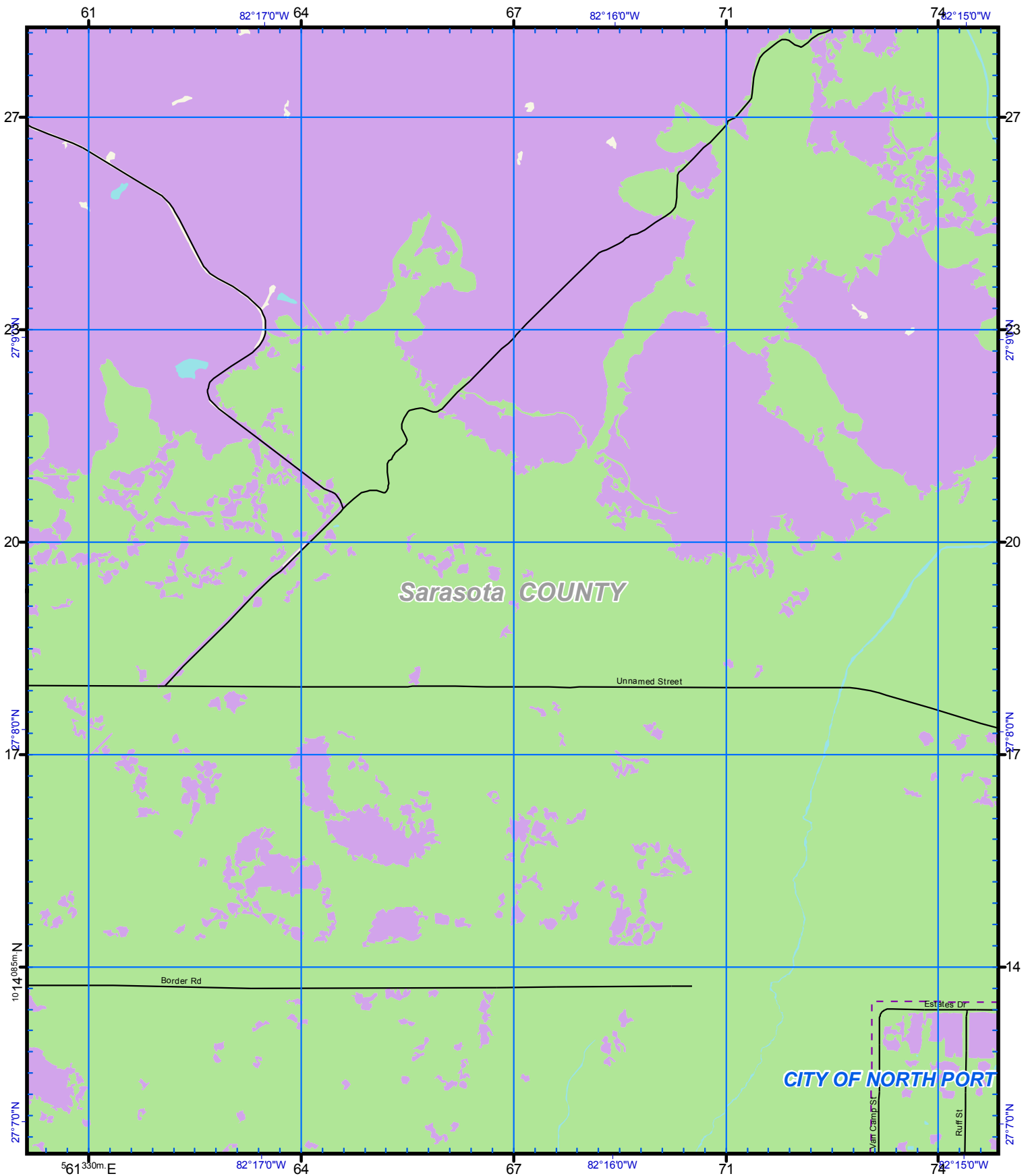

US National Grid
 100,000-m Square ID
LL
 Grid Zone Designation
17R
 Datum = NAD 1983, 1,000-m USNG

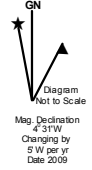

Notes:
 1. Surge limits are based on still water storm tide height elevation above NAVD88 at high tide with no wave setup.
 2. Total Storm Tide limits were derived from Maximum of Maximums surge heights over LIDAR based digital elevation.
 3. The Points of Reference are locations determined to be relevant to emergency management officials.

Storm Tide Zones
Sarasota County, 2010
 Scale - 1:24,000
 0 2,000 Feet
 USNG Page **17R LL 72 00**
 Map Plate **38**
 Page 58

Legend

Ref Point	Cat
HOSPITAL	TS
City Limits	1
Evacuation Route	2
Existing Water	3
	4
	5

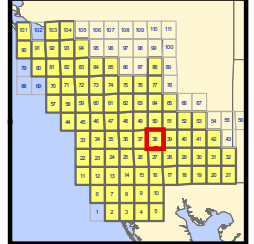

This map is for reference & planning purposes only. Hurricane evacuation decision-making and growth management implementation are local responsibilities. Please consult with local authorities.

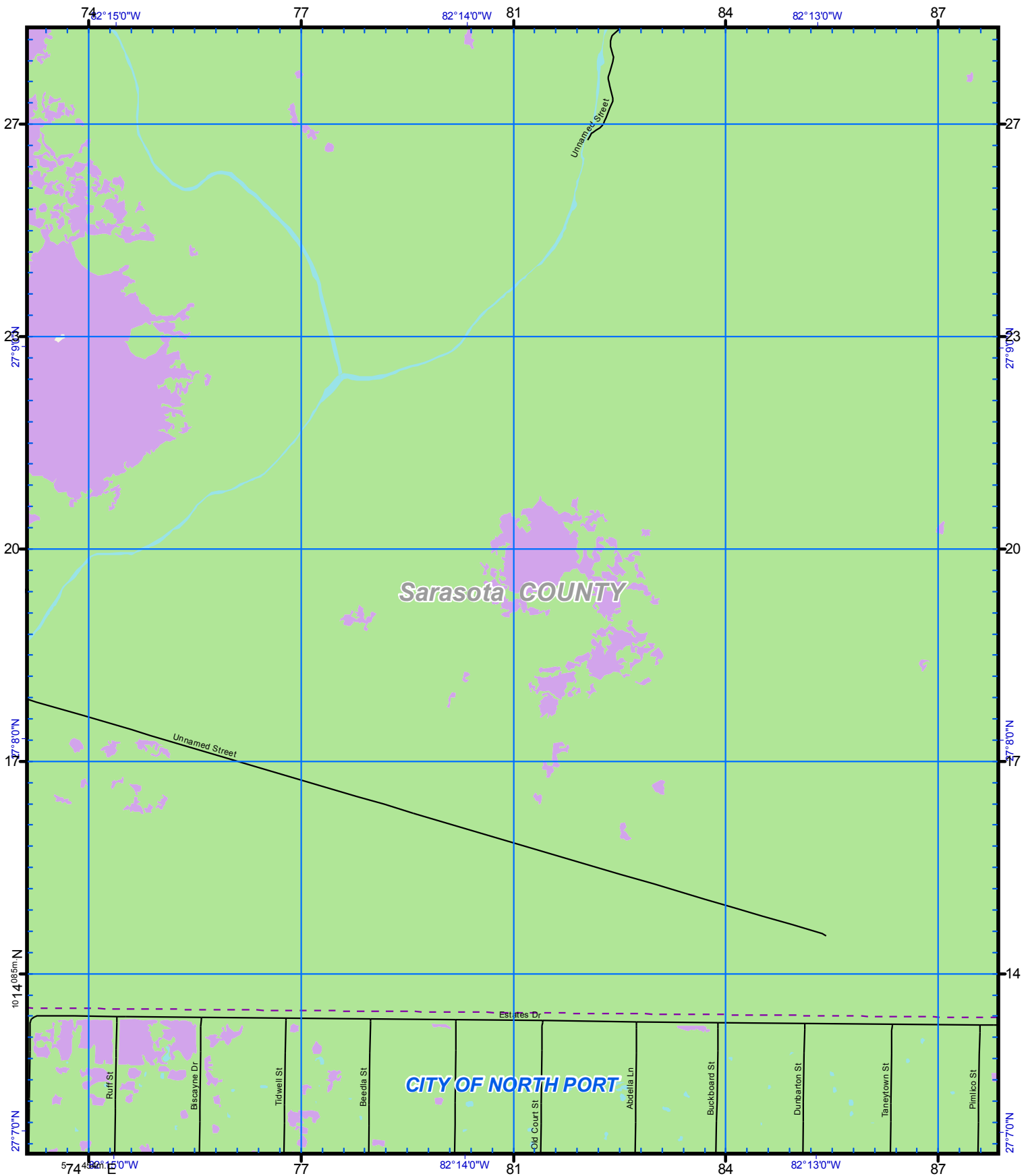

US National Grid
 100,000-m Square ID
LL
 Grid Zone Designation
17R
 Datum = NAD 1983, 1,000-m USNG

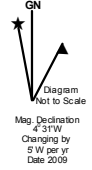

Notes:
 1. Surge limits are based on still water storm tide height elevation above NAVD88 at high tide with no wave setup.
 2. Total Storm Tide limits were derived from Maximum of Maximum surge heights over LIDAR based digital elevation.
 3. The Points of Reference are locations determined to be relevant to emergency management officials.

Storm Tide Zones
Sarasota County, 2010
 Scale - 1:24,000
 0 2,000 Feet
 USNG Page **17R LL 76 00**
 Map Plate **39**
 Page 59

Legend

- Ref Point
- HOSPITAL
- City Limits
- Evacuation Route
- Existing Water

Cat

- 1 TS
- 2
- 3
- 4
- 5

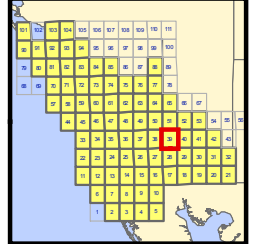

This map is for reference & planning purposes only. Hurricane evacuation decision-making and growth management implementation are local responsibilities. Please consult with local authorities.

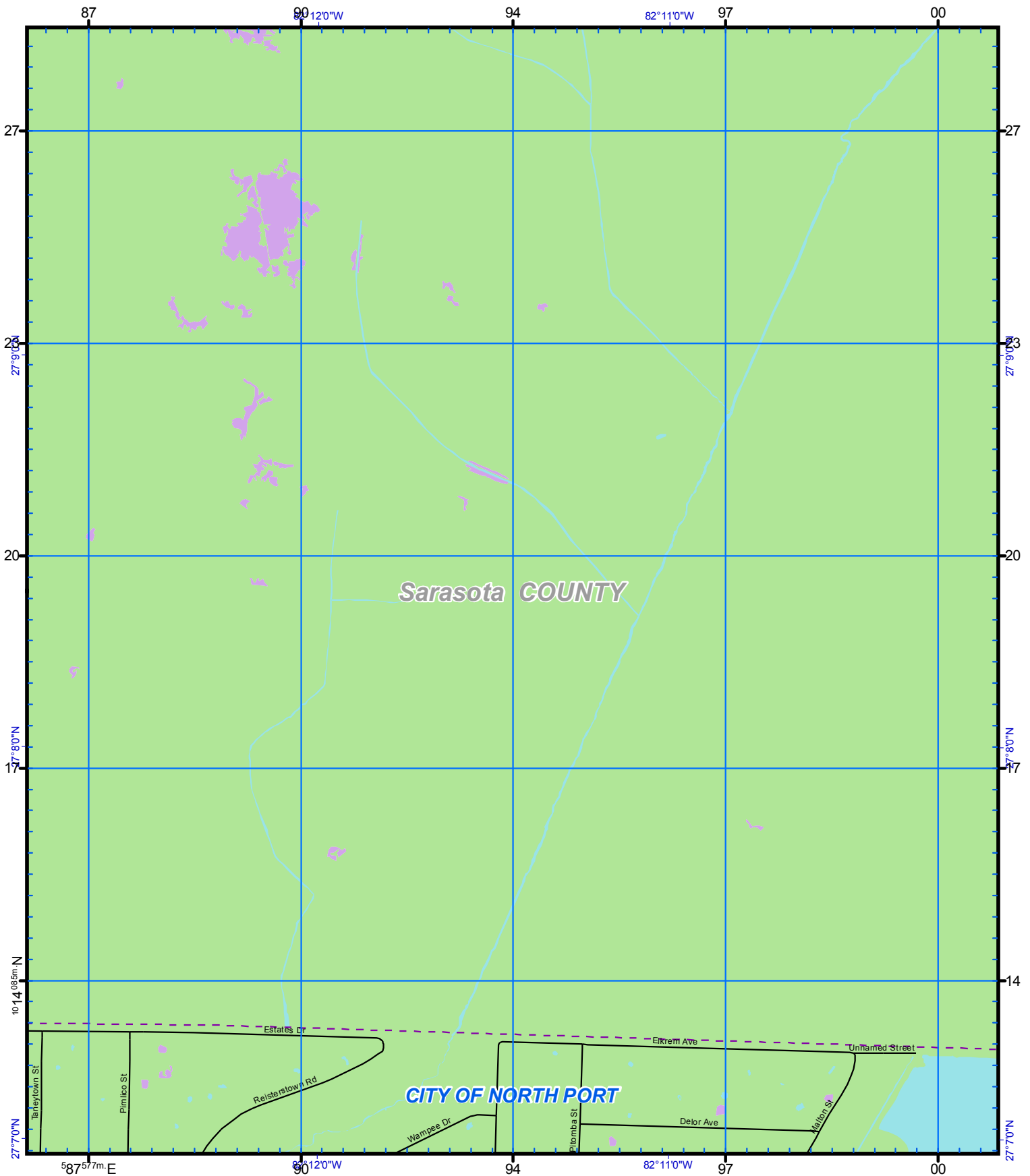

US National Grid
 100,000-m Square ID
LL
 Grid Zone Designation
17R
 Datum = NAD 1983, 1,000-m USNG

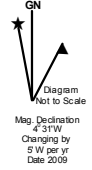

Notes:
 1. Surge limits are based on still water storm tide height elevation above NAVD88 at high tide with no wave setup.
 2. Total Storm Tide limits were derived from Maximum of Maximum surge heights over LIDAR based digital elevation.
 3. The Points of Reference are locations determined to be relevant to emergency management officials.

Storm Tide Zones
 Sarasota County, 2010
 Scale - 1:24,000
 0 2,000 Feet
 USNG Page **17R LL 80 00**
 Map Plate **40**
 Page 60

Legend

- Ref Point
- HOSPITAL
- City Limits
- Evacuation Route
- Existing Water

Cat

- TS 1
- 2
- 3
- 4
- 5

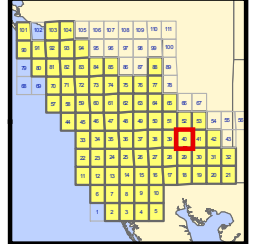

This map is for reference & planning purposes only. Hurricane evacuation decision-making and growth management implementation are local responsibilities. Please consult with local authorities.

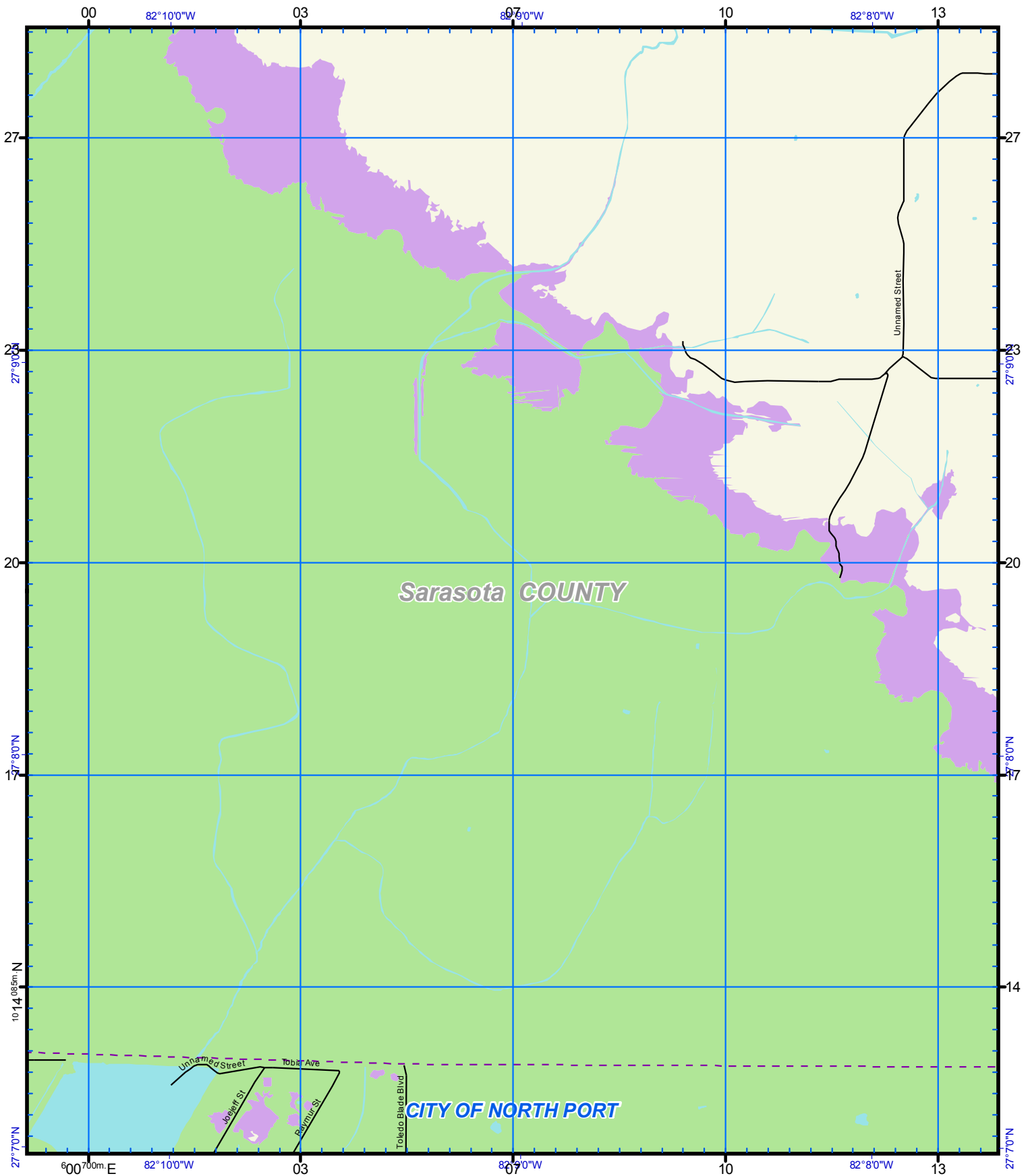

US National Grid
 100,000-m Square ID
LL
 Grid Zone Designation
17R
 Datum = NAD 1983, 1,000-m USNG

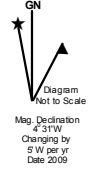

Notes:
 1. Surge limits are based on still water storm tide height elevation above NAVD88 at high tide with no wave setup.
 2. Total Storm Tide limits were derived from Maximum of Maximum surge heights over LIDAR based digital elevation.
 3. The Points of Reference are locations determined to be relevant to emergency management officials.

Storm Tide Zones
Sarasota County, 2010
 Scale - 1:24,000
 0 2,000 Feet
 USNG Page **17R LL 84 00**
 Map Plate **41**
 Page 61

Legend

- Ref Point
- HOSPITAL
- City Limits
- Evacuation Route
- Existing Water

Cat

- 1 TS
- 2
- 3
- 4
- 5

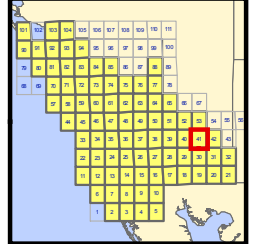

This map is for reference & planning purposes only. Hurricane evacuation decision-making and growth management implementation are local responsibilities. Please consult with local authorities.

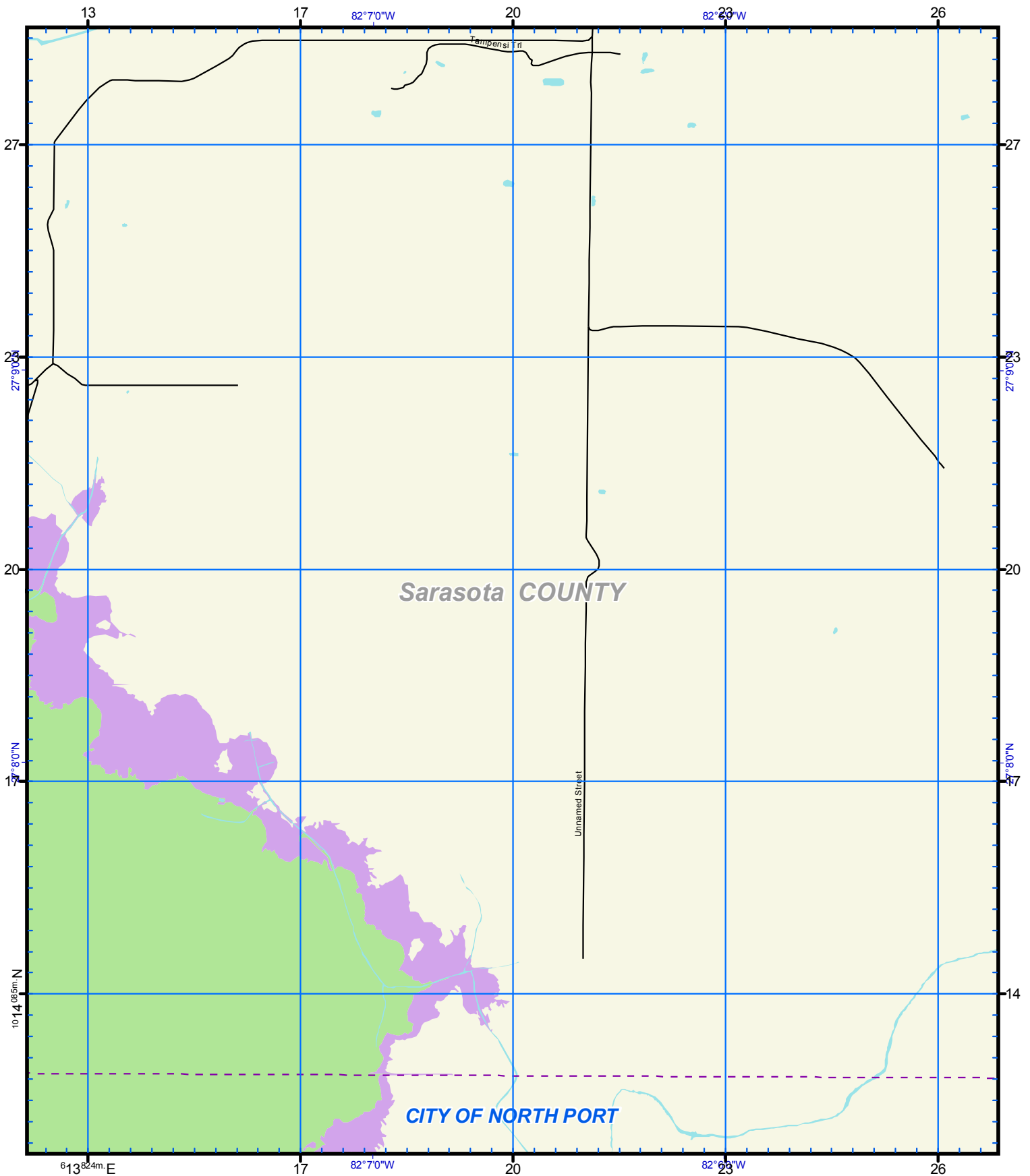

Sarasota COUNTY

CITY OF NORTH PORT

US National Grid
100,000-m Square ID
LL
Grid Zone Designation
17R
Datum = NAD 1983, 1,000-m USNG

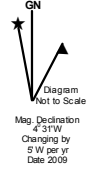

Notes:
1. Surge limits are based on still water storm tide height elevation above NAVD88 at high tide with no wave setup.
2. Total Storm Tide limits were derived from Maximum of Maximum surge heights over LIDAR based digital elevation.
3. The Points of Reference are locations determined to be relevant to emergency management officials.

Storm Tide Zones
Sarasota County, 2010
Scale - 1:24,000
0 2,000 Feet
USNG Page 17R LL 88 00
Map Plate 42
Page 62

Legend

- Ref Point
- ⊠ HOSPITAL
- ⬜ City Limits
- Evacuation Route
- ⬜ Existing Water

Cat

- TS
- 1
- 2
- 3
- 4
- 5

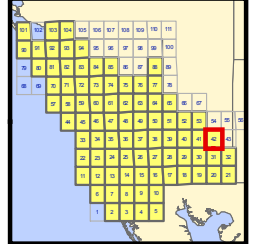

This map is for reference & planning purposes only. Hurricane evacuation decision-making and growth management implementation are local responsibilities. Please consult with local authorities.